2 CENTS PAY NO MORE!

Chicago Daily Tribune

THE WORLD'S GREATEST NEWSPAPER

FINAL ★★

VOLUME CI.—NO. 203 C [REG. U. S. PAT. OFFICE. COPYRIGHT 1942 BY THE CHICAGO TRIBUNE.] TUESDAY, AUGUST 25, 1942.—30 PAGES THIS PAPER CONSISTS OF TWO SECTIONS—SECTION ONE PRICE TWO CENTS IN CHICAGO AND SUBURBS ELSEWHERE THREE CENTS

GERMANS IN 50 MILE ADVANCE

NO EYE ON 1944, DEWEY PLEDGES NEW YORK G.O.P.

Accepts Nomination in Militant Talk.

BY WILLIAM FULTON.
[Chicago Tribune Press Service.]
(Pictures on back page.)

Saratoga Springs, N. Y., Aug. 24.—Thomas E. Dewey tonight accepted the G. O. P. nomination for governor of New York with a declaration that it was the "duty" of Republicans to criticize the conduct of the war when it would help toward winning the final victory.

To the 1,600 wildly cheering delegates to the state convention who had just nominated him by acclamation, Dewey virtually pledged himself, if elected, not to try to use the office as a spring board to the White House in 1944.

Will Look Out for People.

"This convention and the Republican campaign are concerned only with the winning of the war and with good government for the people of the state of New York for the next four years," said Dewey. "For my part, let me say right now, that I shall devote the next four years exclusively to the service of the people of New York state."

On the other hand, the former rackets-smashing district attorney of New York asserted, the Democratic convention last week in Brooklyn which nominated Attorney General John J. Bennett Jr., for governor was principally occupied with a struggle over control of the Presidential delegation in 1944. Bennett, who was the choice of James A. Farley, former national Democratic chairman, soundly defeated Sen. James A. Mead, the White House pick, and thus put a crimp in fourth term prospects for Mr. Roosevelt.

Rips Democratic Machines.

Dewey lit into the 20 year grip of the Democratic party on the governorship. The state, he said, has been under the control of such unsavory elements as Tammany hall, the Brooklyn and Albany machines and "that delicate flower of machine politics, that great friend of the people, the Democratic national chairman from the Bronx, better known for his discriminating taste in antique paving blocks."

This last jibe was greeted with a roar of laughter and applause. It was a reference to the fact that 9,000 city owned paving blocks had been hauled to National Democratic Chairman Edward J. Flynn's country estate and there carefully built into a Belgian courtyard by city workmen.

Beaten by Communists in 1938.

Dewey was nominated in this same convention hall four years ago and lost out to Gov. Herbert H. Lehman by only 64,000 votes, a margin which was more than supplied by the Communists. The Communist party publicly supported Lehman and cast 110,-990 votes for its one state-wide candidate, Israel Amter, who ran for congressman at large.

Tonight Dewey's nomination was accomplished with a new wrinkle in political conventions. Instead of an orthodox eulogy, a short motion picture of his career was shown to the delegates. Newsreel flashbacks de-

[Continued on page 6, column 4.]

DEMOCRAT DESERTS PARTY; THINKS IT'S TOO STRONG FOR U. S.

Suffern, N. Y., Aug. 24 [Special].—Charles B. McPhillips, veteran Rockland county Democratic leader, today announced his resignation as Ramapo Democratic town chairman and as Democratic committeeman from a district he represented for 30 years. He said his action was an effort to do his bit to keep the Republican party alive and preserve the two party system.

McPhillips, a grain and feed dealer, said he would support the county Democratic slate, but he declared: "I am taking a walk so far as the state and national tickets are concerned."

McPhillips said he has been thinking about the national situation for the last six months and concluded his party had too much power both in Washington and Albany.

"With too much power on one side in Washington things are dangerous," he said. "Some folks might laugh at me, but I am sincere when I say as a true Democrat, this is bad for my country."

NEWS SUMMARY of The Tribune

[And Historical Scrap Book.]
Tuesday, August 25, 1942.

WAR SITUATION.

MOSCOW—Nazis advance 50 miles in Caucasus toward Grozny oil. Page 1.

LONDON—Yank bombers, fighters attack shipyards. Page 1.

MacARTHUR HDQ.—Four Zero planes lost in New Guinea. Page 2.

CHUNGKING—Chinese capture Jap base at Kiangsi. Page 2.

LONDON—British watchful for new axis offensive in Egypt. Page 3.

WASHINGTON—20,000 Japs are in Kiska; Unalaska mayor. Page 4.

DOMESTIC.

Dewey renounces 1944 ambitions, accepting governor nomination. Page 1.

Federal jury convicts student of Nazi spy plot. Page 1.

Linda Lee, radio and stage actress, dies in plunge. Page 1.

FOREIGN.

Story of Midwestern Yanks in London. Page 1.

Laval régime protests American bombing raid on Rouen. Page 2.

LOCAL.

Naval air cadet drive spurred by arrival of carrier. Page 3.

Rules downstaters may register in county clerks' branch offices. Page 7.

Deaths and obituaries. Page 12.

WASHINGTON.

Hold up votes for service men over poll tax. Page 6.

Assails "drug store generals" for second front pressure. Page 7.

Senate committee cuts tax credit for child to $300. Page 9.

Chicago tire firm accused of fraud in FTC complaint. Page 16.

EDITORIALS.

O'Daniel's Victory; Airmen from Chicago; The August Bond Quota; On the Giving Away of Pictures; We Wuz Robbed!; Americans All. Page 10.

FEATURES.

Radio page. Page 8.
Crossword puzzle. Page 4.
The Inquiring Camera Girl. Page 9.
Friend of the Yanks' Kin. Page 11.
Society. Page 13.
Front Views and Profiles. Page 13.
Movie review. Page 14.
Looking at Hollywood. Page 14.
Women in War Work. Page 15.
White Collar Girl. Page 15.
Day by Day on the Farm. Page 23.

CARTOONS.

Smitty, page 6; Dick Tracy, page 6; Winnie Winkle, page 7; Harold Teen, page 9; Little Orphan Annie, page 12; Gasoline Alley, page 15; Moon Mullins, page 17; The Gumps, page 18; Smilin' Jack, page 18; Terry and the Pirates, page 18.

SPORTS.

All-Stars name Bernie Crimmins captain. Page 17.

Cardinals whip Dodgers, 7 to 1; cut lead to 6½ games. Page 17.

Cubs meet Phils today; seek seventh straight in Wrigley field. Page 17.

Sterling Potter wins first race for world star class title. Page 17.

Casting stars to open national meet tomorrow. Page 18.

Shut Out is withdrawn from American Derby. Page 20.

COMMERCE AND FINANCE.

Elect Arthur S. Barrows president of Sears, Roebuck. Page 21.

Nine cable manufacturers indicted; navy fraud charged. Page 21.

SEC orders two more Bond and Share units dissolved. Page 21.

Banks put 900 millions more into treasury securities. Page 21.

Selling stalls recovery drive of many stock leaders. Page 22.

Want ad index. *Page 23.*

THE WEATHER

TUESDAY, AUGUST 25, 1942.

Sunrise, 6:09. Sunset, 7:37. Moon rises at 7:26 p. m. Saturn, Jupiter, and Venus are the morning stars.

CHICAGO AND VICINITY: Warmer; gentle winds becoming moderate to fresh in afternoon.

ILLINOIS: Warmer.

TEMPERATURES IN CHICAGO

For 24 hours ended 2 a. m. Aug. 25:

3 a.m...53	9 a.m...55	3 p.m...66	9 p.m..60
4 a.m...52	10 a.m..58	4 p.m..*70	10 p.m..58
5 a.m...51	11 a.m..59	5 p.m...69	11 p.m..56
6 a.m..†48	Noon....63	6 p.m...66	Midn't..54
7 a.m...50	1 p.m..66	7 p.m...65	1 a.m..53
8 a.m...50	2 p.m..68	8 p.m...63	2 a.m.‡52

*High. †Low. ‡Unofficial, 2 a. m.

For 24 hours ended 7:30 p. m., Aug. 24:

Mean temperature, 59.1 degrees; normal, 71 degrees; August deficiency, 11 degrees; excess since Jan. 1, 640 degrees.

Highest wind velocity, 11 miles per hour.

Precipitation, none. August excess, .02 of an inch; deficiency since Jan. 1, 1.12 inches.

Relative humidity at 7:30 a. m., 86 per cent; at 1:30 p. m., 49; at 7:30 p. m., 64.

Pollen count: 295 granules per cubic yard for 24 hours ended at noon yesterday.

[Official weather table on page 16.]

Total average net paid circulation
JULY, 1942
DAILY in excess of 1,000,000
THE CHICAGO TRIBUNE

VOLGA BOATMAN

Jury Convicts Ex-Student as Spy for Nazis

Newark, N. J., Aug. 24 (AP).—A federal court jury which deliberated only two hours and five minutes today convicted Herbert Karl Friedrich Bahr, 29 years old, of conspiracy to commit espionage, and Judge William F. Smith said he would sentence the former Buffalo, N. Y., scholar Sept. 2 at 9 a. m. [Chicago war time].

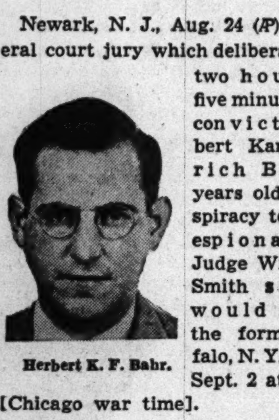

Herbert K. F. Bahr.

The bespectacled, neatly dressed defendant, who displayed little emotion during the six days of his trial, dropped his head and swallowed hard when the jury of six men and six women announced its verdict at 6 p. m. There was no recommendation of mercy. The charge carries a maximum penalty of death or imprisonment up to 30 years.

Appeal Is Expected.

Frederic M. P. Pearse, Bahr's court assigned counsel who had asked the jury not to "visit the sins of the apostates of that German race on the head of this young man," said an appeal would be taken.

Mrs. C. M. Schmidt of Elizabeth, a gray haired housewife who was jury foreman, disclosed that Bahr's failure to disclose his intended mission to this country as soon as he arrived was the deciding factor in the verdict.

Bahr's wife collapsed in a federal building elevator tonight as she was leaving to return to her home. When revived she said she had planned to divorce Bahr, "but from the moment I saw him again in court last week all my love for him came back and now I'll fight my hardest for him."

Seized on Drottningholm.

Bahr, who came to this country at the age of 13, returned to his native Germany in 1938 as an exchange student in engineering and was arrested by the Federal Bureau of Investigation early last month after several days of questioning aboard the diplomatic exchange vessel Drottningholm at Jersey City.

On July 6 and 7 he authored before two FBI agents in New York a lengthy statement in which he described his dealings with the German gestapo.

Thru 11 hours of examination, Bahr held steadfastly to his story that he intended from the beginning to turn over to the American government all information he had acquired while being trained as a Nazi spy.

He said he had accepted the schooling and led the gestapo to believe he would carry out their instructions only because he wanted to get back to the United States. He delayed revealing the details of his mission after his arrival, he said, because there were "too many people around" and because he feared reprisal by German agents in the United States.

Customs officers testified they found a supply of invisible ink and $1,700 in Bahr's belongings. The government contended the money was intended to loosen tongues to gain war information for the axis and that the ink was for use in sending reports to Nazi agents thruout the world.

GRIPSHOLM TO ARRIVE IN N. Y. TODAY WITH 1,451 FROM JAPAN

New York, Aug. 24 (AP).—The first Americans repatriated from Japan since the war began will reach Jersey City tomorrow morning aboard the diplomatic exchange liner Gripsholm, the navy announced today. The ship carries 1,451 diplomats, including Ambassador Joseph C. Grew and his staff, newspaper men, missionaries, and business men and their families.

The navy said the first passengers—United States diplomats—will begin to leave the ship at 11 a. m.

A thoro investigation and search of each passenger will be made by the state and justice departments, army and navy intelligence services, and customs men, a process expected to take two or three days.

Harry M. Durning, collector of customs, warned that the public will not be permitted near the docked liner and advised relatives and friends of passengers to send messages thru the American Red Cross and social security board.

HITLER APPOINTS JUSTICE CHIEF ABOVE ALL LAWS

BERLIN, Aug. 24 [from German broadcasts]—(AP).—Adolf Hitler announced today the appointment of Dr. Otto Georg Thierack as minister of justice, and gave him sweeping powers to go beyond existing statutes to execute "National Socialist [Nazi] justice."

The appointment gave Dr. Thierack, Dresden jurist and former president of the People's court, authority to "establish a National Socialist administration of justice," which, a decree stated, "is necessary for, fulfilling the tasks of the great German reich."

Crowd in Cafe Sees Linda Lee Die in Plunge

(Picture on page 11.)

New York, Aug. 24 [Special].—Drinkers on the café terrace of the Hotel St. Moritz, Sixth avenue and Central Park South, saw Linda Lee, pretty, 27 year old radio and stage star, plunge seven stories to her death from an apartment house shortly after 8:30 o'clock tonight.

Her body plummeted into shrubs bordering the Sixth avenue side of the apartment house at 100 Central Park South, where she lived with her husband Kermit Bloomgarten, manager of the Martin Beck theater.

Husband Reading Nearby.

Bloomgarten told police he was reading a script in the library of their apartment, and called to his wife about 8:40 p. m. When she did not answer, he went to the living room to look for her.

At the same time, unknown to him, a crowd was gathering on the sidewalk below—around the body of his wife, clad in lounging pajamas.

Starred on Broadway.

Miss Lee, whose maiden name was Hattie Richardson, married Bloomgarten in 1939. Her radio singing is known to thousands of fans and she has had several stellar rôles on Broadway. She starred in the stage version of "Yes, My Darling Daughter" and was featured in the musical revue, "Pal Joey," under her maiden name.

Bloomgarten told police he did not believe his wife had committed suicide, tho he stated that she had been treated for nervous disorders. He said there was greater likelihood that she had fallen from one of three French windows in the living room.

APPEARED IN CHICAGO.

Miss Linda Lee was known to Chicago theatergoers several years ago. She appeared here with the orchestras of Paul Ash, Mark Fisher, and Vincent Lopez.

11 KILLED, SCORES HURT BY QUAKE IN SOUTHERN PERU

LIMA, Peru, Aug. 24 (AP).—At least 11 persons were killed and scores were injured late today when an earthquake rocked southern Peru, and the tremors were reported continuing tonight.

Ten persons were killed in the town of Nazca alone, and 50 were injured. A third of the village was leveled, and rescuers toiled into the night. Power facilities were disrupted in the town, 325 miles south of here.

A 10 year old girl was killed in Ica, where property suffered heavily.

WITH OUR YANKS IN LONDON: HERE IS THEIR STORY

What the Boys Like, and What They Miss.

BY LARRY RUE.
[Chicago Tribune Press Service.]

LONDON, Aug. 17 [by airmail].—Chicago in London is very much in evidence these days and becomes increasingly so with the arrival of every new convoy of American soldiers and airmen who are now no longer curiosities in the streets of the British metropolis and, indeed, every city in the country.

What do Chicagoans think of London? What do they think of England? Most of them say they like it; few of them are severely critical. And the English, usually so reserved, make no bones that they like the midwesterners, too, tho no doubt the working man is franker in his welcome than some of Mayfair's would-be highbrows.

Yes, the man in the "pub," the British working man's club, likes these American boys and says so, and you will find that the feeling is reciprocated if you mingle with them anywhere from the village inn to the gilded emporiums of Piccadilly.

Doughboys and gobs have been issued instructions on how to behave in mingling with the British, but they don't seem to need them except as guidance to avoid unconscious breaks and to help them over the stile of British currency, trade names, shopping terms, local customs, and similar oddments.

With Yanks at London Club.

Among members of United States armed forces from the middle west seen recently at the Washington club, the American's favorite haunt in London, were:

Anthony M. Kalrile, Fred J. Malsdeuh, Corp. James J. McCloskey, Charles G. Richer, a Pvt. Towle, Sergt. George C. Hicks, Sergt. R. G. Bates, O. M. Shaperd, Bernard Allecht, and Staff Sergt. J. M. Moroney, all of Chicago.

Tech. Sergt. Leo L. Lydon, 919 Forestview avenue, Park Ridge, Ill.

Staff Sergt. Lamar V. LaVerne, Orangeville, Ill.

Warrell E. Westlin, Gahn, Ill.

Terence Knopman, 3560 North Oakland avenue; First Sergt. Gustav F. Albrett, J. K. Tribit, and L. P. Vass, all of Milwaukee.

S. D. Olson, Sharon, Wis.

Corp. Ralph Clive, Kalamazoo, Mich.

Robert H. MacDonald, Wakefield, Mich.

E. J. Cook, Grand Rapids, Mich.

Waller W. Peterson and Paul H. Roch, Detroit, Mich.

Joseph J. Plehens, Battle Creek, Mich.

Clyde F. Schroch, East Detroit, Mich.

Corp. Albert M. Covell, Kenosha, Wis.

Robert O. Heysen, Salt Lake City, Utah.

Let's talk with a few midwesterners in London and hear what they have to say of London, of England and the English.

Misses Favorite Bands.

Corp. Robert Schultz of Chicago and Freeport, Ill., has been in England nearly three months now. He is quite used to English ways of life, and he finds the English girls much the same as those back home, tho, he added, he thinks a lot about his girl friend back home, Miss Janet Parker, of 412 West Spring street, Freeport.

"I miss my favorite band leaders most of all over here," said Corp. Schultz. "English band leaders all play the same style. Radio sets are hard to get here. I've been trying to get one for some time. I'm very fond of dancing, and used to do quite a lot of jitterbugging back home. The British A. T. S. [auxiliary territorial service] girls are very good at this. I like Piccadilly. It seems just like Michigan avenue on a Saturday."

Corp. Schultz hasn't had a leave since October, 1941, but he doesn't mind. "When I do get one I hope to take a trip to Scotland," he said. Schultz is a member of a baseball team which plays every Sunday in Hyde Park. He finds the Tower of London and Westminster Abbey very interesting. Schultz says he is interested in British sports, but misses sports news from home very much.

Sergt. Orris Reedy, of Prairie street, Sullivan, Ill., who is serving with the field artillery in Iceland, was discovered on three weeks furlough in London. He has been in the army eight years; was formerly stationed at Fort Sheridan, Ill., and in Hawaii. He has been in Iceland since March this year. This is what he says about Iceland—and England: "The food at the camp in Iceland

[Continued on page 4, column 4.]

Nazi Shipyard Blasted by 12 'Flying Forts'

(Map on page 2; picture on back page.)

LONDON, Aug. 24 (AP).—The United States army command in England, ignoring the protest of the Vichy government against last Monday's raid on Rouen in occupied France, sent 12 Flying Fortresses back to the vicinity to attack Nazi shipyards at Le Trait today in the fourth daylight bombing of French territory in eight days.

The big bombers, escorted by fighters of the RAF, the United States air forces and the Polish air force, all reached their target on the Seine river, and all returned to their bases as in the previous raids.

They again proved their ability to cope with the German Focke-Wulf 190 fighter, reputed to be one of the best in the air. One of the Fortresses encountered one of these planes on the return trip, and a small number of the "fort's" crew were wounded, but she got back to her base.

Used for Building U-Boats.

Le Trait shipyards, approximately halfway between Le Havre and Rouen, are being used especially for submarine building.

While the Fortresses were dropping their bomb loads, under fighter escort, additional fighter squadrons, including machines piloted by American airmen, swept in from the coast between Abbeville and Etretat and joined in the battle.

Canadian flyers of the RAF shot down two 190s in dogfights over the target area.

Two allied fighters also were lost, but the Spitfire screen was so effective the Germans were unable to penetrate it during the bombardment. At one time 40 German fighters tried unsuccessfully to intercept the bombers.

Carried Out at High Level.

A communique issued by the United States army command in Great Britain and the British air ministry said the bombing was carried out at a high level, as were previous American raids.

Increasing hammer blows of allied air power are beginning to make Germany doubtful of the outcome of the war, the British royal air force stated tonight in its third booklet recording historical phases of the war.

"This is an interim report," the booklet entitled "Bomber Command Continues" declared. "The enemy is not defeated—yet. He certainly is no longer exultant. It may be that he is beginning to feel doubtful of what the end will be."

Tells of Preparations.

The publication explains that Britain was forced to build from scratch plants to produce new heavy bombers and train personnel for the plants. It noted that British aircraft alone bombed Cologne, the Ruhr, and Bremen with 1,000 plane flights.

"If so much can be achieved by a force armed with British aircraft, nearly all of them manned by British and empire crews, it surely is possible to hope for great things when the air force of America begins to fly side by side with them toward the same targets," the booklet said.

One goal of British bombing is to aid Russia, the booklet said, and another is to wither German morale.

An enemy raider caused eight casualties and damaged several buildings when it bombed a southeast coast town tonight. An industrial building was hit in another town but there was little damage there.

Nazi Planes Over Iceland.

REYKJAVIK, Iceland, Aug. 24 (AP).—A German bomber twice attacked an Icelandic fishing trawler off the northwestern coast today killing one member of the crew.

Another German bomber was over northeastern Iceland today and one over southeastern Iceland yesterday. Neither attacked.

U. S. FILM STARS IN BRITAIN FETED BY GOVERNMENT

[Chicago Tribune Press Service.]

LONDON, Aug. 24.—Merle Oberon, Patricia Morrison, Frank McHugh, Allen Jenkins, and Al Jolson were guests at a cocktail party given this afternoon at the Hotel Dorchester by the ministry of information. Jolson and Miss Oberon have just arrived here, and with the others will entertain United States troops.

Miss Oberon told the Tribune correspondent that she will be leaving shortly for a tour of north England from where she will go to Northern Ireland. She will return with British troops and factory workers if circumstances permit.

Asked whether she preferred to be addressed as Merle, Miss Oberon or Lady Korda [she is the wife of Alexander Korda, motion picture producer] she answered, "Any one of the three will do fine."

PERIL RICH OIL CITY OF GROZNY IN CAUCASUS

Drive on Stalingrad After Crossing Don.

(Map on back page.)

MOSCOW, Aug 25 [Tuesday]—(AP).—German tanks and mechanized infantry were acknowledged officially today to be only 40 miles northwest of Stalingrad after crossing the Don river bend, and in a 50 mile Caucasian advance the Nazis reached a point only 85 miles from the rich soviet oil city of Grozny.

"Particularly stiff fighting raged against enemy tank and mechanized infantry which had crossed to the left bank of the Don" northwest of Stalingrad, a communique said early today.

The Russians also were fighting desperately against "large tank and infantry forces which had driven a wedge into our positions" northeast of Kotelnikovo, on the southwestern approaches to the Volga industrial city of Stalingrad.

Smash Rumanian Troops.

Eleven German tanks, 300 Nazis, and two companies of Rumanians were destroyed in the Kotelnikovo sector, the communique said.

In the Caucasus the Germans had driven 50 miles southeast of Mineralnye Vody on the Rostov-Baku railway to reach Prokhladnaya, the communique said. The latter point is about the same distance southeast of Pyatigorsk.

Soviet troops also fell back south of Krasdnodar in a steady retreat toward Novorossisk, Black sea port 60 miles away. Soviet rear guards took a steady toll in the withdrawal, the Russians said.

The crossing of the Don northwest of Stalingrad was the most dangerous and immediate threat to all of Russia, because conquest of the Volga river city would effectively cut soviet army communications with the Caucasus.

Fight on Level Battlefield.

A vicious battle of movement swirled over this level battlefield. The lines of attacker and defender were extremely fluid; there still were many Russians on the west bank of the Don, within the great bend, and they were counterattacking with bayonets in an attempt to pinch off the armored formations which had been ferried across the river.

In the swiftly developing battle for Stalingrad, which by virtue of its position controls the Volga-Caspian water route for Russia's major oil supplies, the Nazi tank groups which were ferried across the Don southeast of Kletskaya constituted the greatest menace.

In this area the Don is only about 500 yards wide with shallow water running slowly and it would constitute only a minor barrier to German reënforcements if the Red army defenses on the east bank are broken.

"Battle for Stalingrad Begins."

BERLIN, Aug. 24 [from German broadcasts] (AP).—German infantry and mobile divisions have crossed the Don river and broken thru the east bank defenses of the Russians, the German high command reported today, and DNB, the German news agency, quoted a foreign office spokesman as saying "the great and decisive battle for Stalingrad has now begun."

The German attack in the Caucasus was said to be making progress in hard fighting in mountainous terrain.

Northwest of Kaluga, which is 90 miles southwest of Moscow; northwest of Meydn, which is 75 miles southwest of Moscow, and near Rzhev, 125 miles to the northwest of Moscow, Russian attacks were reported smashed. On the Lake Ilmen front southeast of Leningrad, the Germans claimed slight gains.

A total of 166 soviet planes was destroyed by German fighters and anti-aircraft batteries yesterday, breaking all records of enemy aerial losses in a single day on the Russian front, Nazi military quarters said.

Our Gallant Marines

In all issues of tomorrow's paper will be presented a full page color feature dedicated to the American marines. This includes a marine recruiting poster by Haddon Sundblom and a number of vivid scenes by Arthur Beaumont, representing heroic acts of the marines in defending Wake Island.

FOUR MORE JAP PLANES DOWNED OVER NEW GUINEA

Chicago Pilot Gets Even with the Japs.

GEN. MacARTHUR'S HEADQUARTERS, Australia, Aug. 25 [Tuesday] (AP).—Four of a group of 13 Japanese Zero fighter planes encountered over eastern New Guinea were shot down by allied airmen and others were damaged, a communique announced today.

One allied plane was damaged, but returned to its base.

Another Japanese fighter plane was set on fire and "probably destroyed" when two Japanese craft sought to intercept an allied reconnaissance unit over Rabaul, New Britain, the communique said.

Japanese ground patrols were dispersed at Kokoda, on the Papuan peninsula, where the invaders have been attempting to strike overland toward Port Moresby.

Could See Japs Face.

Three Japanese planes raided Darwin Monday night unsuccessfully, the communique said. On the previous night 47 Japanese planes were beaten off by brilliant allied fighter tactics.

The defending airmen's feat was the more remarkable because they intercepted the raiders at 25,000 feet, knocked down more than one out of every four of the 47 enemy planes, and suffered no losses themselves.

One United States flyer said he got so close to one Zero fighter that "I could see the pilot's face under his red cap. Nip looked mighty worried, as my bullets had set his wings afire. I saw him go down into the sea."

Chicagoan Gets Two.

A Chicago lieutenant, who in the Japanese raid on July 30 destroyed an enemy bomber but was shot down himself, this time got a bomber and a Zero.

"I guess I kinda evened things up today," he remarked.

Another American who got his first bomber said:

"I lined up Nip in my sights when I was half a mile from him, but held my fire until I got a lot closer. First I hit his left engine, which burst into flames, and then bits and pieces flew all over the plane as my bullets continued to hit it."

NAVY COMMENDS 15 FOR DEVOTION TO DUTY, VALOR

Washington, D. C., Aug. 24 (AP).—Fifteen officers and enlisted men, including a Chicagoan and a Milwaukeean, have been commended for outstanding performance of duty, the navy announced today.

Leonard P. Carlson.

The Chicagoan, Leonard Peter Carlson, machinist's mate first class, 35 years old, of 1628 East 70th street, was awarded the silver life saving medal for saving a woman from drowning.

Lieut. [junior grade] Paul E. Anderson, 31, of 3062 North Bartlett avenue, Milwaukee, Wis., was killed in an attempt to prevent an accident at Monogram field, Nansemond county, Virginia. He was commended for "valor and devotion to duty." Anderson, the landing signal officer, attempted to signal a pilot directions for averting a crash landing and continued his attempts until he was unable to avoid the incoming plane.

BRITAIN RESTORES LOCAL AUTONOMY IN INDIA PROVINCE

LONDON, Aug. 24 (AP).—The important province of Assam on the Burma frontier returned to provincial autonomy today under a ministry formed by Sir Muhammad Sadullah, a Moslem and former chief of government whose ministry fell last December.

At that time Assam was proclaimed a "governor's province" under the government of India act—a province administered by a British governor without aid of a native government.

The India office announced that Indian ministries now were operating in 5 of the 11 provinces—more than at any time since the Congress party of Mohandas K. Gandhi caused the provincal ministries to resign in November, 1939, in a noncoöperation move intended to promote independence.

SALESMAN'S CAR TRUNK STRIPPED.
Belongings valued at $325 were stolen from the trunk of an auto owned by E. B. Rose, 1020 Lawrence avenue, a salesman, late Sunday night, he reported to police yesterday.

War Developments in China

Captions on the map tell developments reported yesterday from the fighting areas in China.

CHINESE CAPTURE 2D BIGGEST JAP BASE IN KIANGSI

Nanchang Threatened as Fuchow Falls.

CHUNGKING, China, Aug. 24 (AP).—The capture of Linchwan [Fuchow], second biggest Japanese base in Kiangsi province, was announced tonight by the Chinese high command, while other Chinese forces smashed to within 30 miles of Nanchang, the invaders' main Kiangsi stronghold.

Eastward to the Chekiang province border the Chinese held a regained 115 mile segment of the important Nanchang-Hangchow rail line, and on into Chekiang they pressed in new drives that menaced Japanese held Chuhsien and Lishui, sites of air bases from which Tokio could be bombed.

Thus Generalissimo Chiang Kai-shek's forces either invalidated or threatened the chief fruits of the Japanese summer campaign in the two key provinces.

Report Jap Forces Withdrawn.

Chinese officials admitted they were a bit bewildered over the Chinese gains. Private reports received here indicated that the Japanese were withdrawing considerable forces from parts of the Chinese front. It was generally agreed a large scale revision of Jap strategy was in the making.

These reports said most of the forces withdrawn from Chekiang and Kiangsi were being moved south [whence operations against south China, Australia or India might be based], and the rest north to Manchukuo [where Japanese forces face Siberia].

The Chinese had laid siege for two weeks to Linchwan, on the Fu river 60 miles southeast of Nanchang. In the early stages of the onslaught Chinese ground forces were supported by United States army air force bombers which smashed at the Japanese defenses.

Battle in City Streets.

A communique on the capture of Linchwan said the city was attacked from several different directions by Chinese forces which reached its walls yesterday at dawn. The attack was pressed on into the streets of the city and by dusk the invaders had suffered more than 700 casualties and were retreating to the north.

The Chinese Central News agency later reported the Japanese forces retreating from Linchwan had been cut off by mobile Chinese units which gained control of communications in their rear.

The Chinese thrust toward Nanchang was developing around the southern shore of Poyang lake, just east of the city. Chinese forces were reported pressing hard on Juihung, 30 miles east of Nanchang, and Chinese dispatches said the fall of Juihung was expected shortly.

Today's communique announced the recapture of Yukan, river and highway town, in this area. "One column retreating westward lost hundreds of men," the high command said. "The remaining troops are facing annihilation."

Two Air Ferry Pilots Killed in Miami Crash

Miami, Fla., Aug. 24 (AP).—Two men were killed yesterday in the first fatal airplane crash of the Pan American air ferries training program, started more than a year ago. Pilot D. V. Van Tassell of Miami and Co-Pilot E. W. Noll of Reinholds, Pa., lost their lives when their plane crashed in landing at a field near here.

AURORA WAR WORKER LEARNS HUSBAND WAS LOST IN DIEPPE ATTACK

Mrs. Martha Frisbie Breithaupt, a war plant worker living at 167 South Highland avenue in Aurora, yesterday was informed by Canadian army headquarters, that her husband, Lieut. Arthur Breithaupt, 30 years old, was missing after the Commandos' raid last week on Dieppe. Breithaupt, who was a Canadian subject, met his wife while they were students at North Central college in Naperville, Ill. They moved to Canada after their wedding, but she returned to live with her parents, Mr. and Mrs. Donald V. Frisbie, when he joined the army two years ago.

Arthur Breithaupt.

CANADIAN WIDOW LOSES FOUR SONS IN DIEPPE BATTLE

[Chicago Tribune Press Service.]

WINDSOR, Ont., Aug. 24.—Within 24 hours Mrs. Elizabeth Murphy, widowed three months, received notification that four of her sons are missing in action after the raid on Dieppe. All were members of the Essex Scottish regiment. An estimated 131 of the regiment's 800 to 900 men are casualties, according to complete reports.

Mrs. Murphy's sons are James, 36 years old, Robert, 34, Joseph, 24, and William, 23. She has five other sons and a daughter.

Among others missing from the Essex Scottish are Capt. Jack R. Kent, son of Charles Kent, Windsor correspondent for the Detroit Free Press, and Pvt. Albert A. Reaume, nephew of Mayor Arthur J. Reaume. Mrs. D. J. O'Connor was told that two of her three sons, Wilfred and Russell, are missing. No news has been received about the third son.

Three in Family Lost.

SIMCOE, Ont., Aug. 24.—Three sons of Aquilla Barber were among the Canadian casualties of the Dieppe raid. The family here was notified that Corp. Wesley Barber was killed in action and Privates Lewis and Oliver are missing. They were members of the Royal Hamilton light infantry.

FALLS DEAD IN TAVERN.
Grover O'Callagham, 57 years old, 5361 Washington boulevard, died last night in a tavern at 5521 Madison street. O'Callagham was standing at the bar when he fell dead of a heart attack.

VICHY PROTESTS U.S. BOMBER RAID ON CITY OF ROUEN

Raises Issue of Attacks on Nazi Occupied Zone.

VICHY, France, Aug. 24 (AP).—The Laval government has protested to the United States because American bombers blasted Rouen in German occupied northern France two days before the Dieppe raid, it was announced tonight.

The American Flying Fortresses, in the attack last Monday, centered their bombs on the railway yards thru which all coastal traffic from the east and south must be switched. French commentators have expressed belief that this was to prevent the Germans from swiftly bringing reenforcements to Dieppe, 38 miles away, and which was subsequently the target of the war's heaviest commando raid.

The Rouen raid was said to have killed 48 French civilians, wounded 101, and destroyed 46 houses.

Question of Occupied Zone.

The protest was interpreted as raising the entire question of the government's attitude toward allied operations in occupied France. By it, the proaxis régime was said to have taken the attitude that all installations in occupied France not actually of a German military nature were under the protection of the Vichy government. The text of the protest was not available.

The information ministry simultaneously published a five day old letter from a Rouen organization which said "15 German soldiers found their death" in the bombing.

"After ravaging our colonies—an easy victory to compensate for constant defeats—the Anglo-Saxons seem to want to deal a hard blow against the morale of the Norman population," the letter concluded.

RECORD OF VICHY PROTESTS.

The Laval government has protested the United States attitude in the Madagascar affair; the occupation by American troops of New Caledonia, a colony adhering to the "Fighting French" on the United States supply line to Australia, and the de facto diplomatic status accorded the "Fighting French" in West Africa by assigning military attachés to them.

Negotiations with the French high commissioner, Adm. Georges Robert, which resulted in the immobilization of French warships and merchant ships at Martinique also have ruffled Vichy feelings toward the United States.

REPORT CHICAGO YOUTH LOST IN COMMANDO RAID

Word that their son, Norval, a former Schurz High school student, was reported missing in action after the recent Commando raid on the coast of France was received by Mr. and Mrs. Walter Brown, 4108 North Leamington avenue. Norval, 24 years old, joined the Essex Scottish Highlanders, who played leading rôles in the raid, in May, 1940, and went overseas two years ago.

Brown describes his son as the perfect Commando type—"strong, wiry, a good swimmer and able to take care of himself." Once he was given a gold medal for saving five lives in a Wisconsin lake during his vacation. He was so proud of his Scottish blood that he left his job as a bond salesman to join the Highlanders as soon as he could, his father said.

The elder Brown said whenever Norval got leave in Great Britain he visited Stirlingshire, Scotland, where his father lived until he was 21 years old.

Target for Yanks

(Story on page 1.)

Arrow locates latest target for American bombers stationed in England.

20 MORE PUT TO DEATH BY NAZIS; 15 SLAIN IN ROME

Czechs and Jugo-Slavs Are Executed.

LONDON, Aug. 24 (AP).—The execution of 35 more Czechs, Croats, and Slovenes by the Germans and Italians was reported today, with threats that 10 hostages would be killed for each new assault in occupied Croatia.

The Czech government in London reported that two patriots, Vladislav Brazda of Cersenice and Frantisek Janik of Preroy, were put to death for "treasonably favoring the enemy, possessing arms and sheltering in their flats persons wanted by the Gestapo."

18 Czechs Executed.

A Havas dispatch from Budapest said a "mobile military tribunal" in Croatia condemned 15 persons at Karlovac and three at Stara Pazove, and that all had been executed. All were involved in assaults on officials, including a German officer in the ministry of interior.

Reuters reported from the Italian frontier that 15 Slovene soldiers described as Communists who had fought the Italians in Jugo-Slavia had been executed in Rome. Seven others under 18 were reported sent to prison for 30 years.

8,000 Serbs Imprisoned.

The dispatch said 8,000 men between 14 and 50 had been sent to concentration camps in Ljubljana, capital of Jugo-Slav Slovenia. The Italians were said to believe the town was one of the strong points of Gen. Draja Mihailovitch, Jugo-Slav patriot leader, and boasted that not one man would be left in Ljubljana.

The free Belgian news agency reported that all the 38,000 foreign Jews in Belgium had been conscripted for work in Germany.

Similar measures were applied in Holland and France, the agency said, because some Jews tried to escape into neighboring countries.

RAF Dive Bombers Hit Jap Position in Burma

NEW DELHI, India, Aug. 24 (AP).—RAF planes dive bombed a Japanese position in the Chindwin valley of northwest Burma on Aug. 20, a communique said today. Direct hits were scored on buildings at Mawlaik. A Japanese fighter was shot down by an RAF plane on another offensive operation over Burma the same day.

GIMBEL'S
HUNGARIAN BEEF GOULASH LUNCHEON.... 65c
Includes—Soup, Dessert and Beverage
30 WEST RANDOLPH STREET

OIL OF CAUCASUS AT STAKE IN BIG GERMAN DRIVE

Possession of Rich Fields Vital to Both Sides.

Control of one of the greatest oil producing regions in the world is the stake in the Caucasus toward which Adolf Hitler's armies are driving. The Russians' fight to prevent the Nazis from occupying the Caucasus is intensified by the knowledge that this area could be a pivot on which the ultimate result of the Russo-German war might turn.

There are agricultural riches, too, in the Caucasus, but the oil is the main goal of the Germans. Seizure of the oil and productive facilities would, of course, be of double benefit to the invaders—it would give them the much needed fuel for their armored cars, tanks, trucks and airplanes and would deprive the Russian military machine of much of its motive power.

Russia's crude oil production in 1940 was 212,900,000 barrels [42 gallons to a barrel], about one-sixth of United States production. The soviet has always been chary, however, of giving detailed statistics. To find out the 1941 production figures, "you'd have to go to Stalin himself," as one oil man put it, but the best estimate is in excess of 240,000,000 barrels.

War Needs Met, Russia Says.

Fragmentary dispatches from Moscow in the last few months have said merely that the 1941 oil quota was exceeded and that war needs are being more than met.

Seventy-five per cent of all Soviet oil is produced at Baku in the southeast of the Caucasus. Another 11 per cent comes from the Grozny oil field in the northeast of the region and the Maikop field in the northwest. The Germans alheady hold the Maikop field.

There are six fields at Baku and several refining centers near by. A 1,600 mile double pipe line carries the oil west to Batum on the Black sea.

To avoid centralization of all oil production in the Caucasus, the Russians in recent years have developed other fields in an area between the Volga river and the Ural mountains.

This zone, with its center about 700 miles east of Moscow, is bounded roughly by a triangle with Perm at the northern peak, Saratov at the western foot, and Orsk at the eastern foot. The Russians styled the area the "second Baku," but have been secretive about its production. Early this year it was announced at Moscow that the area in 1941 had topped its 1940 production by 11.3 per cent but comparative totals were not given.

Mentioned in Tenth Century.

Some reports have been that oil production in the "second Baku" is disappointing. An estimate has been made that this production is between 6 and 10 per cent of the total Russian oil output.

Baku is the oldest region in the soviet, production having begun there in 1863. The date of founding of the city is not known but it was mentioned by 10th century writers. Inflammable gases abound in the soil and the region is sometimes called the Field of Fire. It was known to ancient fire worshipers and attracted many pilgrims. Parts of the city wall have been torn down to allow drilling of more wells.

Foreign capital gave the petroleum industry its impetus in Russia, but after the revolution of 1917, the oil properties were confiscated by the state. Stalin himself was once an oil worker and has fully appreciated the economic and military significance of these resources. Modern drilling methods have increased production but many geologists believe the vast resources have only been tapped.

Yanks in Australia to Get Turkey for Thanksgiving

MELBOURNE, Australia, Aug. 24 (AP).—The "long-range view" of this war already is focused on the Thanksgiving turkey situation for United States troops in Australia. The turkey population of Australia has been found inadequate and arrangements have been made to have a refrigerated cargo shipped here from the United States. Christmas turkeys will arrive on the same ship.

HINT FRENCH LEGION MIGHT AID GERMANS IF 2D FRONT OPENS

VICHY, France, Aug. 24 (AP)—Members of the Laval-sponsored Tricolor legion will fight in French uniforms if sent "to other fronts than the eastern front," the official Vichy News agency said tonight.

The anti-Communist French legionnaires now seeing service against Russia as a unit of the German army wear German uniforms. But on such "other fronts" where they may be sent, the agency said that only a slight shoulder strap insignia would distinguish them from the regular French army.

SEEKS GERMAN VICTORY.

This dispatch raised the possibility that French anti-Communist Legionnaires might be thrown into action against the allies should a second front be opened. Pierre Laval definitely is committed to a German victory, and has used what influence he possesses to get French soldiers to fight in Russia.

FALL FATAL TO MICHIGAN BOY.
Coldwater, Mich., Aug. 24 [Special].—Maurice Sours, 14 years old, Bronson, Mich., died today after he fell from a coal pile on which he had been playing, fracturing his skull.

BIG NEWS . . .
for men who appreciate fine clothes

John D. NADHERNY SUITS for only $100

JOHN D. NADHERNY custom tailored suits at $165 have been, for years, the undisputed choice of men who demanded the finest in fabrics and fit, regardless of cost. NOW—in a quality still unsurpassed, you can own a JOHN D. NADHERNY suit at price very little or no higher than the best ready-mades.

This sensational offer—truly revolutionary in the tailoring field—is made possible only by a wartime shaving of profits; new cost-reducing methods in our workrooms and greater volume of business.

From now on—wear J. D. NADHERNY suits for the absolute top in quality, styling and tailoring. Come in and see the new fall and winter woolens.

JOHN D. NADHERNY, Inc.
30 South Michigan Ave.
Central 8723

NOW...
2 Private Dance Lessons FREE!

YOU receive 2 free private dance lessons with Arthur Murray's special short course. Don't lose out on good times this summer—learn the new dance steps now. Lessons are exciting recreation with this new, quick method. See what fun it is learning the new Rumba or Fox Trot. Enroll today and surprise your friends. All studios air-conditioned. Open daily 'til 10 P. M.

SAVE 50%
Two people may now take lessons together at the one person rate.

ARTHUR MURRAY
57 E. JACKSON
(Just West of Michigan)

MANDEL'S
★ An All-Star Glass for an All-Star Game

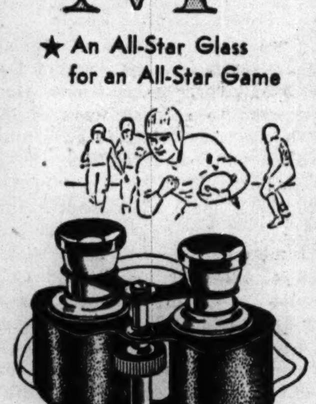

Trojan With Case
Close-Ups of All Plays $2.10

Uncle Sam doesn't need them, so why not own a pair today. About 3 power magnification with wide, brilliant field of vision. Hinged bridge permits adjustment for individual eye width. Complete with neck strap and case.

Phone State 1500 or Mail Your Order
Add 10% Excise Tax and 2% Illinois Occupational Tax
Optical—First—Wabash
Mandel Brothers

FINE CLOTHES for MEN
Sale FINE NECKWEAR

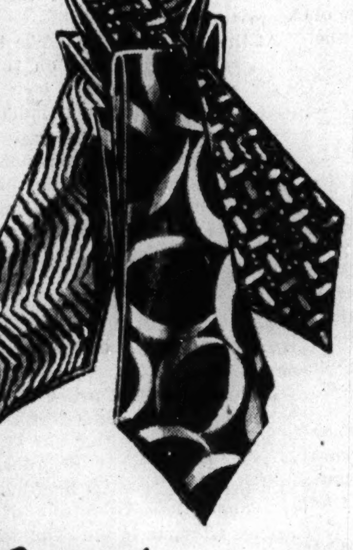

ALL SILK
1.35
2.00 VALUE
Twills
Foulards
Shantungs
AND MANY YEAR 'ROUND SILK TIES

Special! FINE WHITE SHIRTS
No. 1. Our special 2.50 white on white or plain white broadcloth . . . . Now, 3 for 6.75
No. 2. Our 3.00 quality . . . . . . Now, 3 for 8.00
No. 3. Our 3.50 quality, French cuffs, Now, 3 for 9.75
No. 4. Our 3.50 University button down collar. Fine white cheviots or with plain collar . . . 3 for 9.75
No. 5. Our 4.00 white on white imported broadcloth, plain or French cuffs, also plain broadcloth, 3 for 10.50
Sizes 14 to 16½
Prompt Attention to Mail Orders
A STARR BEST
ESTABLISHED 1903
11 to 15 NORTH WABASH AVENUE
Just North of Madison Street

A SMALL DEPOSIT HOLDS YOUR COAT

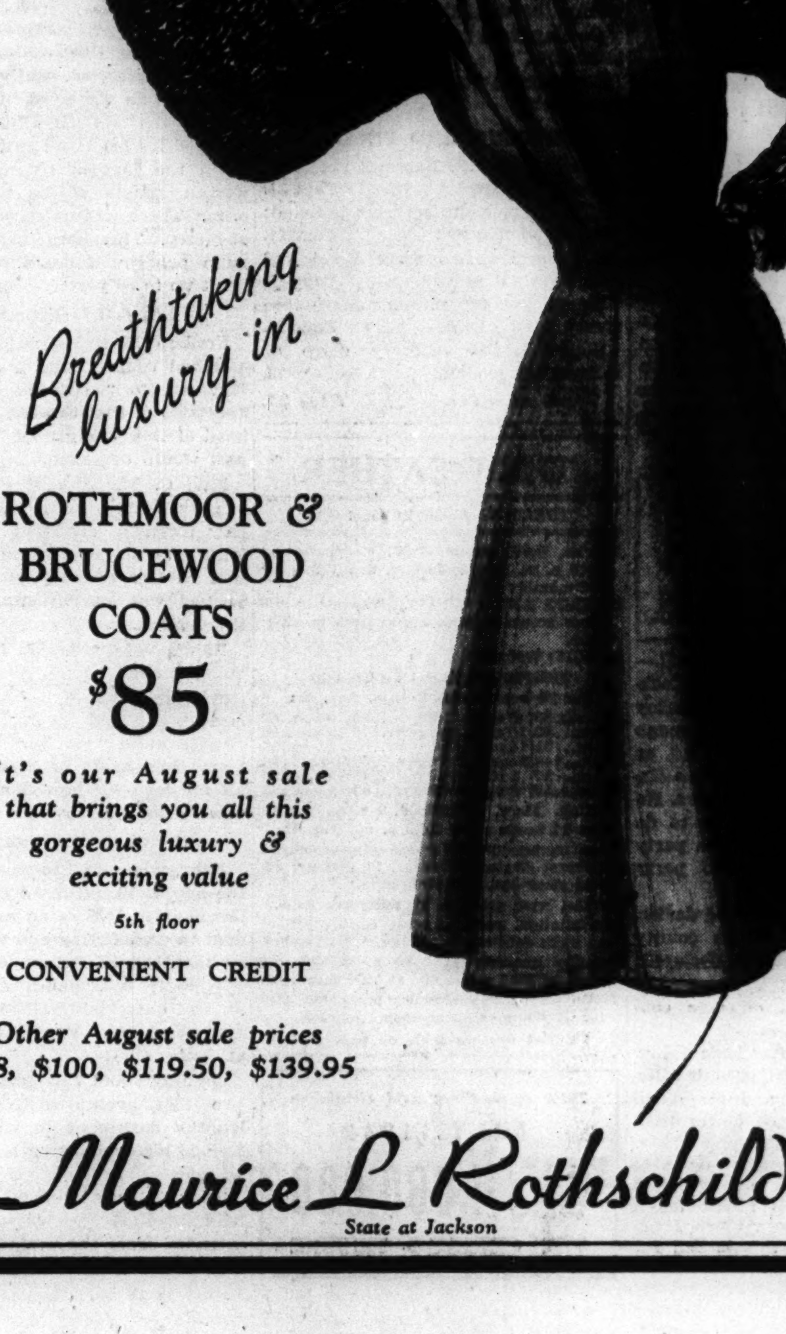

Breathtaking luxury in
ROTHMOOR & BRUCEWOOD COATS
$85
It's our August sale that brings you all this gorgeous luxury & exciting value
5th floor
CONVENIENT CREDIT
Other August sale prices
$58, $100, $119.50, $139.95
Maurice L Rothschild
State at Jackson

ARGENTINA AND 4 OTHER NATIONS SUPPORT BRAZIL

Peru, Paraguay, Bolivia and Chile Act.

RIO DE JANEIRO, Brazil, Aug. 24 (AP).—Three of the largest axis owned banks in Brazil, with assets of nearly $35,000,000, were closed tonight by a wartime presidential decree, which also ordered the outright confisciation of 17 axis vessels.

The seizure of the vessels was ordered abcut the time the government announced the sinking of the American tanker Louisiana, 5,480 tons, carrying a cargo of oil to Rio de Janeiro.

The Argentine cabinet approved a decree of President Ramon S. Castillo granting Brazil nonbelligerent status in the two day old war against Germany and Italy. Similar action was taken by Chile, Peru, Paraguay, and Bolivia.

Guatemala's foreign minister, Carlos Salazar, replying to Brazil's notification of her war declaration, expressed his country's sympathy and solidarity with Brazil. Venezuela did likewise.

President Castillo of Argentina sent a message to President Getulio Vargas of Brazil in which he expressed wishes for "a definite triumph of the principles which animate our juridical tradition and our independent political life." But there was no indication that Brazil's declaration of war had changed Argentina's foreign policy.

Informed sources said the Brazilian government shortly would order a gradual mobilization of the army and confiscate additional German and Italian property.

Uruguay's Planes Aid.

Uruguay sent planes of her tiny air force to hunt two submarines reported lurking near the mouth of the Plate river, where the German pocket battleship Admiral Graf Spee was scuttled nearly two years ago.

The Brazilian foreign ministry and various South American embassies were active amid reports that other nations on the continent would name Brazil a nonbelligerent. Informed diplomats predicted Uruguay might soon go to war, and there were similar forecasts about Colombia and Venezuela.

Under the confiscation order 13 Italian and 4 German ships totaling about 90,000 tons become property of Brazil. Some of the vessels already have been used as Brazilian ships with new names. The largest German vessel involved was the 16,662 ton Windhuk, which was sabotaged by her own crew while interned at Santos and is now being repaired.

The German Trans-Atlantic bank, the German Bank of South America, and the French-Italian Bank of South America were closed and liquidators were named. A presidential decree said the wealth of the banks "which no longer have reason for existence among us" would be distributed among the shareholders, with quotas belonging to Germans or Italians living abroad subject to confiscation.

Criminals Rounded Up.

The war ministry authorized the immediate voluntary enlistment of reservists of the second and third categories. These classes include thousands who have never seen military service but have experienced some reserve training.

Known criminals were being rounded up and sent to Ilha Grande federal prison. This was done to clear jail space for fifth columnists and spies.

The creation of an autonomous government agency to control and coordinate all Brazilian production was predicted. The agency would direct the whole nation's war effort. There are 26,000 factories in the state of Sao Paulo alone and thousands of others thruout the nation.

Stores Are Attacked.

A few attacks on German and Italian restaurants and stores were reported in Rio de Janeiro. Workers in the suburbs prevented axis nationals from entering factories.

Brazilian airplanes—many supplied by the United States under lend-lease—watched coastal waters for any enemy submarine. At least four were reported sighted off the coast yesterday, and there was widespread speculation that they might attempt to shell some points.

An authoritative source said three more were sighted today off central Brazil and one was attacked, presumably by a patrol plane. There was no word of the results.

In Sergipe state, south of Natal, the government ordered a total black-out of the city of Aracaju, decreeing a 10 p. m. curfew and ordering state police reserves to duty to improve the coast watch. Partial black-outs were enforced elsewhere.

Western Electric
HEARING AID
AIR and BONE conduction. Exclusive features, new principles. Small, inconspicuous. Designed by BELL TELEPHONE LABORATORIES. Scientifically assembled to meet individual needs, after audiometric tests.
AUDIPHONE UTILITIES
730 Pittsfield Bldg. CENtral 2417
55 E. Washington St.

Chicago Daily Tribune
THE WORLD'S GREATEST NEWSPAPER

Vol. CI. Tuesday, August 25. No. 203.

Published daily except Sunday at Tribune Tower, 435 North Michigan avenue, Chicago, Illinois.

The Tribune company, publishers.

MAIL SUBSCRIPTION PRICES.

Mail subscription prices in Illinois [outside Chicago], Indiana, Iowa, Michigan, and Wisconsin: Daily Tribune only, $5.00 per year; with Sunday Tribune, $12.50 per year.

Zones 3 and 4 in states other than Illinois, Indiana, Iowa, Michigan, and Wisconsin: Daily Tribune only, $7.50 per year; with Sunday Tribune, $15.00 per year.

Zones 5, 6, 7 and 8, inclusive, Canada and Mexico: Daily Tribune only, $12.00 per year; with Sunday Tribune, $19.50 per year.

Foreign: Daily Tribune only, $25.00 per year; with Sunday Tribune, $42.00 per year.

Entered as second class matter May 14, 1903, at postoffice at Chicago under the act of March 3, 1879.

They Want to Fly for the Navy

Throng of applicants seeking to be naval aviation cadets as they appeared in the recruiting office in the Board of Trade building yesterday. [TRIBUNE Photo.]

PLANE CARRIER ARRIVAL SPURS DRIVE FOR NAVY

Air Cadet Enlistment Nearly Doubled.

Appearance off Grant park of the navy's new aircraft carrier, Wolverine, with its suggestion of the valorous rôles played by sister ships on far flung ocean battle fronts, yesterday had spurred the patriotism of Chicago youths, causing enlistments in the naval aviation drive to more than double its previous daily average.

Lieut. Comm. Carl G. Olson, head of the naval aviation selection board, said yesterday that enlistment figures for the day totaled 42, against a former average of slightly more than 21. With yesterday's spurt in enlistments the drive's quota of 2,000 by Sept. 30 passed the quarter mark, with 509 cadets accepted.

To spur recruiting the North Shore division of the World War I. Aviators' committee conducted the largest rally in the month old campaign last night in Scott Hall on the Northwestern university campus, Evanston.

See Two Navy Movies.

Aspiring cadets had a preview of the exciting and vitally important rôle they will play when they win their navy wings in the showing of two naval aviation movies, "Eyes of the Navy," and "Sailors with Wings."

They also heard Comm. Richard F. Whitehead, aviation aid to the ninth naval district commandant, describe the heroic exploits of the navy's war birds in the battles of Midway and the Coral sea.

Maj. George F. Malcolm, director of marine flying at the Glenview naval air base, and Lieut. Comm. Olson spoke and Warren V. Woody, chairman of the Aviators' committee, was master of ceremonies.

300 to Be Inducted.

One of Chicago's largest mass inductions will take place tonight when 300 sailors will take their oath of service in a ceremony at the Grant park bandshell.

Three radio networks, Mutual, CBS, and NBC will provide some of their topflight talent for the induction ceremony, which is expected to attract an audience of 100,000.

The navy issued an urgent appeal yesterday for radio experts who can qualify for commissions or jobs as instructors. There are openings for men with ultra high frequency experience, men with electrical or mechanical degrees who have had radio experience, men with television experience, and men with diversified amateur radio experience. Applications should be made thru Ensign W. W. Hall at the Office of Naval Officer Pro[illegible], third floor, Board of Trade building.

Progress of the "Fly for Navy" recruiting drive (black) compared with goal of the drive (full figure).

NAZIS LOST 4,000 MEN AT DIEPPE, 'FIGHTING FRENCH' LEADER SAYS

LONDON, Aug. 24 (AP).—The commander of the "Fighting French" Commandos who participated in the Dieppe raid Aug. 19 estimated today that the Germans lost 4,000 men, including flying personnel, in the day's action.

The commander's estimate was described in a statement from "Fighting French" headquarters as "purely personal." His name was not disclosed. The statement merely identified him as "a big Alsatian who before the war worked for five years in a New York bank."

[*Germany announced its losses were only a few hundred in the raid. Official British estimates have not been released.*]

Berlin Seeks to Keep Argentina, Chile Neutral

BERNE, Switzerland, Aug. 24 (AP).—Now that Brazil has declared war on Germany and Italy, Germany will concentrate her efforts in South America toward continued neutrality of Argentina and Chile, the Berlin correspondent of the Neue Zuercher Zeitung said today. "Immediate reaction to the Brazilian declaration of war by other South American countries is not expected in Berlin," the correspondent wrote.

Identifies Son in Picture of Marines Planning Raid

Mrs. R. H. Bueckman, 830 North Euclid avenue, Oak Park, reported yesterday that she had identified her son, Pvt. Robert H. Schmidt, 21 years old, in a picture in Sunday's Tribune showing officers and men of the United States marines planning their atack on Makin island in the Japanese-held Gilbert group. She said her son enlisted in the marines three years ago.

BRITISH ON ALERT FOR NEW THRUST BY GEN. ROMMEL

Step Up Aerial Attacks on Axis Supply Lines.

LONDON, Aug. 24 (AP).—Increased air activity over the Egyptian desert and continued axis efforts to get convoys across the Mediterranean led tonight to renewed speculation over the possibility of another offensive by German Marshal Erwin Rommel.

The Italians repeatedly have intimated that the present lull in the desert fighting would end soon. Today the Rome radio said that "a hurricane of death may be unleashed at any moment."

British military critics expressed belief that Rommel, now bivouacked 80 miles west of Alexandria along the desert coast, had managed to get substantial reënforcements. Persistent allied bombing of his supply lines, however, may prevent him from gathering full strength for his favorite stratagem of attacking just at the time the British are preparing to take the initiative themselves.

Bomb Tobruk Supply Base.

Over the week-end United States army planes were active in the desert area while royal air force bombers blasted Tobruk, Rommel's Libyan supply base, and destroyed one enemy transport plane near Derna. A medium sized axis supply ship which had been bombed and stopped by an RAF raider was sunk by a British submarine.

On the British side, it appeared doubtful whether Gen. Sir Harold Alexander, the new middle east commanding officer, had had time to make final plans for an offensive, even if adequate armored equipment and transport were available.

The worst of the summer weather is over in the desert, however, and fighting conditions should improve steadily in the next several weeks.

There has been wide discussion here of the possibility that a new Rommel thrust might be timed to coincide with the supreme German push into the Caucasus. The appointment of Gen. Sir Henry Maitland Wilson to a separate command of the British forces in Iran [Persia] and Iraq is taken to mean that allied dispositions are being taken with that eventuality in mind.

Claim 8 Planes Downed.

ROME, Aug. 24 [from Italian broadcasts] (AP).—The Italian high command reported today that axis land forces had destroyed several British armored cars in patrol skirmishes on the Egyptian front and said that axis fighter pilots had shot down seven RAF planes. An eighth British plane was reported destroyed by anti-aircraft defenses at the axis supply base of Tobruk.

Yesterday, the bulletin said, British air raiders attacked Gala, Sicily, causing slight damage and killing four civilians and wounding three.

Argentine Liner Changes Destination to Frisco

BUENOS AIRES, Argentina, Aug. 24 (AP).—The Argentine liner Rio de la Plata, belonging to the state merchant fleet, which had been scheduled to sail next month for New Orleans, has been ordered to change her destination to San Francisco, it was announced today. Maritime circles regarded this as the first tangible consequence of Brazil's declaration of war.

MILK PLANT BURNED.

Carlyle, Ill., Aug. 24 [AP].—The huge plant of the Ashley Milk company, one of the three main industries in this city, was completely destroyed today by a fire which started when a blow torch exploded in the engine room. Loss was estimated at $150,000.

Winston Churchill in Egypt

[Associated Press Wirephoto.]

Prime Minister Winston Churchill of England with Victor Lamson, son of the British ambassador to Egypt, in Cairo. The picture was taken by Field Marshal Jan Smuts, South African prime minister.

CHURCHILL AND HARRIMAN FLY BACK TO LONDON

Meet Grave Warning from Moscow.

BY LARRY RUE.

[Chicago Tribune Press Service.]

LONDON, Aug. 24.—After an absence of more than three weeks from the British Isles, during which he had a heart to heart talk with Premier Josef Stalin and inspected the Egyptian front, Prime Minister Winston Churchill returned to England tonight.

An American Liberator plane, piloted by Capt. W. J. Vander Kloot, 27 year old Californian whose mother lives at Lake Bluff, Ill., made a perfect landing at 8:40 p. m. at the airport. Churchill was greeted by Mrs. Churchill, his son, Randolph, Air Chief Marshal Sir Charles Portal, and Air Commodore E. J. Kingston McCloughry.

He was accompanied by W. Averell Harriman, American lease-lend representative to Britain, Gen. Sir Alan Brooke, Sir Alexander Cadogan, and his doctor, Sir Charles Wilson. They were rushed by a special train to Paddington station, where they were met by members of the cabinet, army, navy and air staffs, Soviet Ambassador Ivan Maisky, and other members of the diplomatic corps, including United States Ambassador John G. Winant.

Dressed as Commodore.

The prime minister was in character, smoking a big cigar, but this time he wore an air commodore's uniform, which he announced to the crowded platform as he stepped off the train, "is my disguise."

He shook hands with the cabinet members, beginning with Foreign Secretary Anthony Eden, and then cordially greeted Maisky, who appeared especially delighted over the prime minister's achievements in Moscow in arrangements for future war strategy. After shaking hands with the cabinet ministers he put his arms around Mr. and Mrs. Maisky and posed for a photograph.

Daughters Greet Him.

Churchill's daughters, Sarah and Diana, were among the first to greet him.

He was tanned by the Egyptian sun and seemed in fine fettle, but outside of describing his trip abroad as "good, good, good," he failed to disclose everywhere he had been. It is known that between Egypt and Moscow he saw the shah and prime minister of Iran [Persia].

Returning immediately to Downing street, Churchill gave his colleagues a preliminary report on his mission and it was understood that he will take an early opportunity to report to the king. The most urgent task facing him is to implement the decisions on strategy and supply taken in Moscow.

RE-LINE YOUR FUR COAT

Your Choice of NEW LININGS—
$10
• Pick Your Lining!
• Fur Cleaned!
• Fur Glazed!
• Minor Rips Repaired!
• New Loops, Buttons!
• Free Pickup!
Phone Randolph 9800
Bonded Messenger Will Pick Up Your Coat!
COOL, SECOND FLOOR FURS
Lane Bryant
101 N. WABASH AVE.

$10.00
Others $5 to $20
KNOX "Cimarron"
A DECAROLE HAT
Made in this country ... surpassing the finest lightweights ever imported from Europe ... exquisitely soft, flexible, yet holds its shape lastingly ... and you crease it to your personal taste.
john t. Shayne
MICHIGAN AT RANDOLPH

STEVENS

25.00
Campus Coat
of wool and alpaca pile with cotton back!
(Pile constitutes 46% of fabric. Cotton back 54%.)
Soft and fuzzy, this fabric won't mat or water spot—it's warm, glossy and light as a feather. A real prize for school knock down, drag out service. White or Natural with Red quilted rayon satin lining and bright plaid binding. To wear over everything from slacks to formals. 9 to 15.
25.00
College Clothes
Jr. Deb Salon—5th Floor
Chas. A. Stevens & Co.
State Street Open 9:45 to 5:45

I'll tell you why Andes Candies are on my Defense Program
Andes Monogram Assortment 80c lb.
Volunteer work takes a lot of energy, as every one knows. You can't afford to lose your pep at any time—and right there is where Andes Candies fit so beautifully into the picture. Andes are rich in protective foods like milk, cream, fresh butter—and energy-foods like sugar and chocolate—just the things nutrition experts tell us we need to keep going "great guns" these strenuous days. Andes Candies are such a pleasant way to get these vital foods. They're mighty good—and GOOD FOR YOU!
ANDES ICE CREAM ... delicious, refreshing ... the same high quality you enjoy in Andes Candies. Sold at 40 Andes Candy Shops ... served at 15 Andes fountains ... try some today!
Andes THE PEAK OF ALL Candies
50 SHOPS IN CHICAGO AND SUBURBS

OFFICERS' SHOES BY Johnston & Murphy
$15
for army and navy
You'll meet a lot of famous names and famous quality in this officers' uniform service of ours. Johnston and Murphy is one of them. When you get J&M quality leathers and cobbling in an officer's shoe, you have the best. Depend on it every time
Other officers' shoes $6.95 up—8th floor
Everything for officers—uniform department—2nd floor
MAURICE L ROTHSCHILD
State at Jackson

KNOX

Our uniform department announces the arrival of the famous KNOX ARMY OFFICERS' ELASTIQUE CAPS
$9.50
We have the honor to serve the officers of the Army of the United States with caps made to rigid regulation standards ... but made by KNOX. Into these caps go all the most carefully selected materials, the finest craftsmanship that Knox, after more than a century, can command. For maximum comfort and endurance we know no better
Everything for officers—uniform department—2nd floor
MAURICE L ROTHSCHILD
State at Jackson

Buy U. S. War Bonds

APPLICATION FOR $7,500-$11,250 ACCIDENT INSURANCE POLICY
AND SUBSCRIPTION TO THE DAILY TRIBUNE

NOTE: For the sum of 25c preliminary term fee, plus 10c a month in advance thereafter, the Chicago Tribune makes available to its Home Delivery Subscribers and members of their families who reside in the same household a $7,500 Travel Accident Insurance Policy. Insurance coverage eventually increases to $11,250 on continuous renewal. Issued by Federal Life Insurance Co., Chicago. NO MEDICAL EXAMINATION. One policy to a person. Issued only to applicants over 10 and under 70 years of age.

Mail this Coupon to the Chicago Tribune. SEND NO MONEY. Accredited representative will call and collect 25c. Official Carrier will collect monthy thereafter for Insurance and Subscription. Insurance will lapse if subscription is stopped.

☐ *I hereby order the Daily Tribune delivered to my home by Carrier six days a week, starting immediately, for which I agree to pay the regular rate.*
☐ *I am a Home Delivery subscriber and agree to continue.*

Do you apply for this $7,500 Travel Accident Policy? ....
(PLEASE PRINT)
Your Name? .... First Name Middle Name Last Name
Address? .... Number Street Apt.? ....
.... City State Phone? ....
Your Age? .... Date of Birth? .... Month Day Year
Are You Blind or Deaf? .... Are You Crippled? ....
Name of Person to Whom Insurance Is to Be Paid in Case of Your Death? (Beneficiary)
.... First Name Middle Name Last Name Relationship ....
Applicant's Signature .... Sign in Own Handwriting

NOTICE: Orders for Home Delivery of the Tribune are acceptable only from persons residing where such service is maintained and are subject to rejection by the Tribune. All applications for insurance are subject to rejection by the Federal Life Insurance Co. Insurance does not become effective until noon the date policy is issued.
Form A2735—2-39

The Americas Agree On

BACARDI

The Good Neighbors are Good Mixers and know the priceless formula for international amity and understanding... *The Bacardi Cocktail.*

SEE, SEE SEÑOR!

See that you're served what you deserve

The incomparable BACARDI COCKTAIL

It must be made in a certain way ... the way that is always refreshing, always correct and always welcome. *This is the way:*

The Famous Recipe in Rhyme

A LITTLE SOUR, *(Juice of half a lime)*

A LITTLE SWEET, *(½ teaspoonful of sugar)*

THE TROPIC SUN, *(A jigger of BACARDI RUM) (White or Silver Label)*

WITHOUT THE HEAT! *(Ice and shake well)*

IT'S FULL 89 PROOF FOR FULL FLAVOR

BACARDI

THERE'S A DIFFERENCE WORTH KNOWING

Rum—Each 89 Proof—Schenley Import Corp., N. Y. C.

20,000 LETTERS DAY'S WORK FOR HAWAII CENSORS

Smart Alecks Bother Them More than Spies.

BY ROBERT CROMIE.
[Chicago Tribune Press Service.]

HONOLULU, T. H. [by air mail].—Some 20,000 letters and packages are censored here daily under direction of Maj. Harold R. Shaw, district postal censor for Oahu and the other islands of the Hawaiian group.

Despite this huge volume of mail [on one record day it reached 45,000 pieces], the normal letter or postal is cleared by the censors and sent on its way, if transportation is available, within 24 hours. Altho 17,381 letters, written in 55 languages other than English, were handled within one recent three month period, only two or three had to be sent to Washington, D. C., for translation before being censored. These were in an obscure dialect of India.

Of the thousands of pieces examined, only a "little stack" has been halted because of attempts to smuggle out information of military value by hiding a message under the stamp or in an envelope or package, or thru the use of so-called "secret" inks.

An Old American Habit.

Most of these involved messages are of little actual importance and apparently stemmed from what Maj. Shaw refers to as "the most peculiar desire of the American people to get information thru just because they shouldn't." In such cases, where the attempt is clumsy and apparently merely thoughtless, the letter is returned with a warning.

In one instance there was an obvious message under a stamp, which was removed to reveal a triumphant: "Yoo hoo, censor! Fooled you that time!"

For the most part, however, according to Maj. Shaw, the people of Hawaii are coöperative, understand the need for censorship, and often explain in their letters why censors are needed. Occasionally some writer will make a bitter attack on the censorship system, but such vituperation is rare.

The censorship office was opened Dec. 14, or just a week after Pearl Harbor, and only eight air mail pouches left here uncensored during that week.

Not a Spying Attempt.

Maj. Shaw says that the principal reason for censorship is not to guard against the fifth column—altho a well equipped laboratory is in constant use in quest of hidden messages—but to catch scraps of information inadvertently sent by loyal Americans, which might aid the enemy if intercepted or repeated elsewhere.

"I'd like it made plain," he said, "that censorship is part of the war effort, not a spying attempt, and that we're trying to do it in an American way."

The largest letter handled by the censorship office was sent parcel post and completely covered the back of a show poster about 4 by 6 feet. Many persons, with a pleasant consideration for the censors, confine all their missives to postcards and send one a day to favorite correspondents. Air mail, now 10 times as heavy as it was a year ago, is in greater volume than steamer mail.

Censor Own Letters.

Some writers are so anxious to impress their friends with their vast knowledge, that they censor their own writings before mailing, neatly clipping out whole sentences and phrases. The censors merely inclose a little note explaining that such a letter was already mutilated when it reached them, and send it on its way.

Other writers start out by saying: "Here I am in the theater of operations . . ." and then include outrageous and often untruthful data, which has to be cut out or which necessitates return of the letter.

Usually only two or three words at most are cut from any one letter, according to Maj. Shaw. All examiners are bound by an oath of secrecy, which comes under terms of the espionage act, and those handling money or securities are bonded.

Wives Keep Secrets.

Maj. Shaw has never found a case of an examiner revealing anything learned in his work and has even had inquiries from husband curious to know what makes their wives so secretive about their work.

Maj. Shaw, former irrigation manager for a large sugar plantation, takes his work seriously, as shown by his recent three day attempt to write in "secret" ink so that it couldn't be seen if the letter were held to the light. But he also has a sense of humor that comes in handy. One of his favorite stories is of the private who apologized to his girl for the lack of news in a letter by explaining:

"We can't give any military information because all our letters are read by censors and some of them may be spies."

80 Negro Women Begin Course as WAAC Privates

Fort Des Moines, Ia., Aug. 24 (AP).—Eighty Negro women, the first Negro auxiliaries to arrive at the Women's Army Auxiliary Corps school, were among 146 auxiliaries [privates] and 125 officer candidates beginning training today. Forty Negro officer candidates are nearing the end of their training. Today's contingent brought the number of WAACs here to 1,700.

Adm Standley, U.S. Envoy to Russia, Leaves Moscow

MOSCOW, Aug. 24 (AP).—Adm. William H. Standley, United States ambassador to Russia, left for Kuibyshev by plane today after a 19 day stay here coinciding with the Churchill-Stalin conferences.

RESORTS AND TRAVEL.

CANADA.

COOL Eastern Canada—French River Camp, Devil's Gap Lodge (Kenora), Chateau Frontenac (Quebec), Royal York Hotel (Toronto). Your U. S. Dollar goes farther in Canada. CANADIAN PACIFIC, 71 E. Jackson Blvd. WAB. 190.

Becomes a Bride

[Acme Photo.]

FAY WRAY.

New York, Aug. 24 (AP).—Fay Wray, former motion picture actress, and Robert Riskin, highly paid scenario writer who quit the movies recently to take a modest-salaried job with the Office of War Information, were married yesterday.

The ceremony took place in the St. Regis hotel suite of Col. William J. Donovan of the OWI, with Supreme Court Justice Ferdinand Pecora officiating. Riskin said that he and his bride would make their home in New York, "or wherever else my work takes me for the duration of the war."

The only friends present at the wedding were Mr. and Mrs. Irving Berlin, Mr. and Mrs. William Paley, and David Selznick. Miss Wray and the late John Monk Saunders, screen writer, were divorced in 1940.

FIERCE AFRICAN 'GENTLEMEN' AID SHIP SURVIVORS

Knife Toting Natives Prove Friendly.

An East Coast Port, Aug. 24 (AP).—Forty-one survivors of a United States ship sunk late in June in the Indian ocean, landed on a wild African beach to be greeted by armed, nude natives who acted "not like savages but like gentlemen."

Capt. W. W. Kuhne, skipper of the torpedoed ship, reported his men feared a fight when they saw the wicked knives carried by the natives. Instead they received a friendly welcome, were fed, and helped back to civilization.

Hit by 2 Torpedoes.

Two torpedoes which the captain believed came from a motor torpedo boat sank the vessel. In the act of abandoning ship, one lifeboat was upset and 14 men, including two of the 10 man naval gun crew, are missing.

The survivors assembled in one lifeboat, abandoning two others, and were suffering from thirst and hunger by the time they reached land seven days later.

Capt. Kuhne of Staten Island, N. Y., said they had to pass thru a rough surf and were afraid they wouldn't make it.

"But we started on in," he continued, "and then about 20 natives came on the beach to watch us land. They had big knives hanging from belts. The belts were the only clothing they wore.

Help Sailors Beach Boat.

"We were really worried, but we decided to test them to see if they were friendly. As soon as we were close enough we tossed a rope. They rushed up and helped us beach the boat, and we knew they were our friends."

The natives fed the men, taught them to dig crabs in the surf and bartered bananas and chickens for seamen's wares. Two matches were worth four bananas and one life preserver brought four chickens. The Africans liked United States coins, but had to be persuaded to take dollar bills.

With the natives' help, the survivors traveled on foot and by boat to a town.

Claim 17 Ships Sunk.

BERLIN, Aug. 24 [from German broadcasts]—(AP).—German submarines have sunk 17 merchant ships totaling 107,000 tons and two transports in attacks on allied supply lines in the eastern and western Atlantic and the Caribbean, it was reported officially today. Of these, 11 ships of 64,000 tons were sunk out of convoys, and two more ships were torpedoed but their sinking could not be confirmed, the Germans claimed.

French Destroyer, Smashed Up at Dakar, Steams Home

VICHY, France, Aug. 24 (AP).—The 2,569 ton French destroyer L'Audacieux, seriously crippled at Dakar in the French-British action there in September, 1940, steamed into Bizerte, the French naval base in Tunisia, under her own power today.

NEED MONEY?

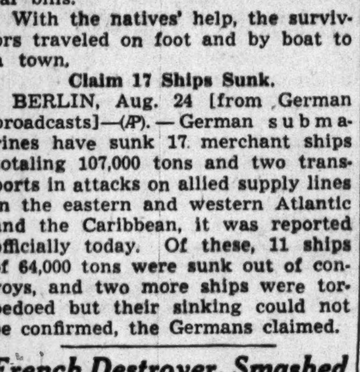

Personal Credit on

Your Signature Only

Call Upon Us or

Phone State 5200

Hours 9 to 5 Daily; Sat. 9 to 1

LA SALLE NATIONAL BANK

in the Field Bldg.

135 S. La Salle St.

WITH OUR YANKS IN LONDON: HERE IS THEIR STORY

What the Boys Like, and What They Miss.

[Continued from first page.]

is good, and there's plenty of it. There is no longer a shortage of cokes on the island, since the manufacturers have opened a factory there. There are also plenty of American cigarets. Units stationed there have their own baseball and basketball equipment, and we have also our movie projectors with which three different films are shown weekly. We have our own radios, but can only pick up English and German broadcasts."

Restaurants Not So Good.

"The Icelandic restaurants are not very good," said Reedy. "Fish and chips are all they have. Units stationed in Iceland work in two shifts, as there are 24 hours of daylight, and when troops retire black boards are placed over the windows to darken the rooms. We get along well with the British, but with the natives the difference in the language makes close friendship difficult. The Icelandic women resemble Eskimos to me.

"Leave in England is an extra special treat after Iceland," added Sergt. Reedy. "We are enjoying ourselves much more than if we had come here straight from the States. I find the English very friendly, especially the girls, and I've got several dates right now. I think I've now seen all the historical spots in London."

Sergt. Reedy has the gunnery expert's medal and is a crack pistol shot. One of his duties in Iceland is to train American soldiers in the use of British field guns. With him in Iceland is one of his brothers, a master sergeant attached to the headquarters staff. Another brother is in Australia, while a third, a first lieutenant, is in Washington.

There's one thing about London that Pvt. Herbert Christiansen, from Norwalk, Mich., cannot quite figure out: This is the world's largest metropolis and yet the buildings are small. Christiansen, who is in the United States army air force medical service, was on furlough in London, and this is what he said:

"Altho the buildings are so small, the efficiency of London's transport services is amazing, in some cases it's even better than transportation at home. I don't think much of the British movies, and the London newspapers are too full of war news and not enough sport. I've played cricket in Canada, but I'd like to see a good English soccer match, which must be tough because there are no substitutions."

Tea Good, Coffee "Lousy."

"The tea in this country is O. K.," Christiansen went on, "but the coffee is lousy. I could not find words to describe the coffee they dished up last night when we had dinner at one of London's most exclusive restaurants. The food wasn't good and after we had eaten a while we were told by the waiter that we could not have any more. When we saw the check we agreed, for it came to nearly $5 for two.

"The English are very respectful and friendly, and always seem pleased to help. I cannot form an opinion of English girls, for haven't met any, but I notice that the girls in London are much better looking than those I saw in the Midlands. We get along fine with the British soldiers. I was invited to tea with an English family, but could not accept because I hadn't time.

"There have been a couple of air raid warnings since I've been in this country, but they didn't bother us any. We just turned over and went to sleep, tho one guy got a bit jumpy and ran outside."

"The only thing I really miss here," concluded Christiansen with a sigh, "is a good beefsteak." Christiansen said he has an uncle, Neal McNeal, living on Ingleside avenue, Chicago, and he wished to tell him that London is a wonderfully easy place to get around, especially by the underground system.

Of London and Hongkong.

On leave together in London were Second Class Petty Officer C. B. Stark and Second Class Petty Officer F. A. Bruce, U. S. N., both of whom are stationed at Londonderry, Ireland. Stark is from Nebo, Ill., and Bruce, his buddy, from Pittsburgh, Pa. Stark, who has seen service all over the world, said he gets along all right with the English and with the Irish, too, but Irishmen, he thinks, have no sense of humor since "they are apt to get very sore if you make any cracks about Ireland."

Both these sailor boys said they'd had a swell time in London. "We've always got along fine with British sailors," Stark said. "At Hongkong the British used to come over to our ship to see American movies; then we'd go over to their ship and share their rum ration.

"We have visited all the historical spots in London," Stark continued, "including 10 Downing street, where Churchill lives or, rather, where he has his office. We've both been out with several English girls." Bruce's knowledge of the topography of London was very limited, for he said that the only section of London he knew well was "from the Washington club, along Piccadilly to the Eagle club." Stark added, "Bruce does all his sightseeing by night during the black-out."

Illinois to Buckingham Palace.

Donald Wouk, first class fireman in the navy, whose home is at 7936 Ogden avenue, Lyons, Ill., and his friend, William Wojciekowski of New York, have seen London from a different angle.

"We went to Buckingham palace," Wouk said, "and the patrolman there explained to us the changing of the guard. We wanted to go inside the palace, but we thought perhaps the king and queen wouldn't like it. So we took a bus tour around London and visited the Tower and Hyde park, which looks very much like Central park in New York. After dining in Piccadilly we decided that the food was good, but we missed the apple pie and oranges we had aboard ship.

"We've been riding 'round London almost all the time, but we're worried because either the Americans or the English drive on the wrong side of the road and we both nearly got knocked down by a car. The people here go out of their way to help you, especially the police constables. The people here go about their business just as tho there wasn't any war on. We like the place fine, but why don't they ice the beer?"

Pvt. F. Breitenbucher of Columbus, O., is an American, but he joined the Canadian army and was posted to the royal Canadian signal corps, from which unit he finds he cannot transfer to the American army.

"I wanted to transfer to the United States army," he said, "but when they told me it could not be done because I was a signaler I did not feel any real disappointment since I've got very good friends in the Canadian army. But when the war is over I shall return to the United States."

Learned the Ropes.

"The people of London and the other big cities are not nearly as friendly as the people of the villages in the country," Breitenbucher said. "I have found the people of Scotland the most hospitable. Several times I have been able to spend a week-end with a British family. I was given a ration card by the army to enable the people with whom I was staying to get food for me without surrendering any of their own rations. Once I spent seven days' furlough in Scotland and I was not allowed to spend a cent. I stayed at the home of some friends I had made on a previous visit, and they gave me a fine time."

"When first I came over here," he added, "I didn't know there were any clubs specially for Americans, with the result that I spent a lot of money. I never dared go out with less than three pounds [$12] in my pockets."

Pvt. John Nash of Cleveland, O., former press photographer, who is in the Canadian signal corps, is rather put out because he has been unable to obtain a transfer and he feels he is ready to go back to the States any time.

"After the trip over here in a boat built to accommodate 4,000 but which the army thought could hold 6,500, and the terrible weather we've had since I've been in England, I should very much like to go back to the States right now," he said.

When Nash and his buddy, Frank Schaffner of Cincinnati, O., first arrived in London on furlough they spent the first night on makeshift beds in Leicester square subway station. They were eager to see the bombed areas of London's east end and city, but their time was short so they went to Trafalgar square, bought some grain from a vendor and fed the pigeons that cluster around Nelson's column.

Sergt. R. J. McKinnon, United States army air force medical corps, who formerly was a clerk for the Greyhound Bus corporation, comes from Cleveland Heights, O. He was on 48 hours' furlough in London when The Tribune correspondent met him.

"Like most enlisted men in the United States army serving in the British Isles who have a specific job to do I have no drills," said Sergt. McKinnon. "I work all day long in a first aid post. Meals are at 7 a. m., 12:15 p. m., and 5 p. m.

Theater at Camp.

"There are plenty of recreation facilities in or around our camp. The unit has its own movie theater, and occasionally a company of American artists puts on a show. The boys at the camp put an all-American show on themselves, also. When we are free, we go dancing and swimming with the W. A. A. F girls stationed near by, and we get along fine with them. Our outfit is provided with American sports gear. We have a large canteen where we can buy American cigarets, cokes, and so forth. The food is good at the camp, but the food we got at a restaurant in London was terrible. I can't understand how English people exist on such food. When next the English get some real food they'll all be sick because it will be too rich for them."

Pvt. Harland C. Potter, ground mechanic in the army air force, from Sauk Centre, Minn., is stationed at a former RAF flying field.

"The United States army air force took over everything when the RAF moved out," he said, "including certain fighter planes that now carry United States markings. I don't quite know which type of plane I like best, but I think the Spitfire Rolls Royce-Merlins are the best I've come across. Our station is just beginning to get some baseball equipment from home.

"I like London and the English people, especially the RAF boys. I find there is some good coffee in London, but all the same I generally drink tea. Without the Washington club I'm afraid there wouldn't be much to do on short furlough in London."

Pvt. First Class Andrew McCornick of 357 St. Charles street, Elgin, Ill., who was drafted while a student at the University of Iowa, finds London very attractive, with its ancient buildings, and both he and his friend Pvt. Robert F. Ohm think they would like to see it after the war.

"We have heard," Ohm said, "that London in peacetime is a gay place."

Afraid He's Pampered.

"By using the facilities of the Washington club we have found plenty to do," said McCornick. "I am afraid they rather pamper us. The Londoners are very friendly, and we Americans get along fine with the allied soldiers. It's because we're both curious about one another, I guess. I've been to several shows since I came over here, including a private showing of 'Next of Kin,' the war office film against careless talk. It's quite different from our training films."

"As for London's pubs," McCornick went on, "I've been to some of them, and I am much struck by the friendly spirit that prevails there. But they don't seem to keep the glasses very clean. I can get along with English beer and cigarets, and I note that whisky is about the same price as that sold in America. I am also surprised at the cheapness of food in London and the plentiful supplies of it. I am afraid I had rather a distorted idea of things over here until I came to see for myself. But I don't like the black-out. Several times I have had to apologize to lamp standards I bumped into."

The other day, on shore furlough, Petty Officer Charles Irving Robertson, U. S. N., walked into the Washington club and, in his own words, "walked slap into Lord Halifax," British ambassador to Washington.

"He's a swell guy," said Robertson. "He shook my hand and asked how I was enjoying my furlough. I told him I'd come to see the sights, and he retorted, 'So you're leaving the beer for the natives.' At the club I met a girl friend doing voluntary work here. I hadn't seen her since she was at school in Alabama."

And so it goes. . . . Commander R. J. Townsend, personnel officer, United States naval forces in Europe, issues information to Americans on leave on where officers and men can find accommodations and how to get about town and see the sights. He also tells them about money changing, shore patrol headquarters, medical and first aid, buses and subway lines, public houses [sometimes called locals, more often pubs, which merely mean bars and taverns], and where to find the railroad station when the all too short leave is over.

Miss Illinois

[TRIBUNE Photo.]

Miss Patsy Hayes holding gladioli at the Bismarck hotel yesterday.

Miss Patricia Hayes, 18 years old, a Rochelle, Ill., beauty who was chosen "Miss Illinois" last week, is attending modeling school in Chicago for a few days preparatory to entering the "Miss America" contest at Atlantic City, N. J., on Sept. 6. Miss Hayes is 5 feet 6 inches tall, weighs 130 pounds, and has dark brown hair and blue eyes. This is the first time she has ever entered a beauty contest. The daughter of Mr. and Mrs. John B. Hayes of Rochelle, she was graduated from Hyde Park High school in Chicago last June.

NEW YORK
WASHINGTON
LOS ANGELES

Each day, air transportation speeds the war effort by saving priceless hours for essential war travelers. For air travel to vital production centers coast to coast, call TWA, ANDOVER 2000.

TRANSCONTINENTAL & WESTERN AIR, INC.

Ticket Offices, 87 S. LaSalle Street and Palmer House Lobby

AMERICA MUST RULE THE AIR... YOUR WAR BONDS BUY WAR PLANES

TWA The TRANSCONTINENTAL Airline

STEVENS

16.95

Button Front Dirndl...

in fine 100% all wool!

Old love—the dirndl—with a definitely new look! Yoke fullness lends the same enchanting softness to the blouse as the careful shirring does to the skirt. The tiny high collar is young and becoming! Have it in Red, Kelly Green or Powder Blue, 9 to 13. Sure to be a class and coke-date "pet"! 16.95

College Clothes
Jr. Deb Salon—5th Floor

Chas. A. Stevens & Co.
State Street Open 9:45 to 5:45

NAVY SHOOTS DOWN A JAP PLANE SO WELL IT'S RESTORED TO AIR

(Picture on back page.)

Seattle, Wash., Aug. 24 (AP).—Rep. Warren G. Magnuson [D., Wash.] says the navy was "pretty proud" of the way a Japanese Zero fighter plane was knocked out of battle over the Aleutians because it was brought down in such good shape it was easy to put it back in flying condition.

The congressman, who recently returned from active sea duty with the navy, had pictures of the intact plane, which were released today. The Zero was downed by the gunner in a navy patrol plane.

"The Japanese pilot was killed in the crash," Magnuson said, "but the plane was only slightly damaged when it pancaked into a swamp." The pilot was given a Christian burial by the service men.

20,000 JAPS ARE IN KISKA, AGREES UNALASKA MAYOR

Trying to Build Airport, Says Fletcher.

Washington, D. C., Aug. 24 (AP).—Mayor John W. Fletcher of Unalaska, near Dutch Harbor, concurred today in assertions by Delegate Anthony J. Dimond of Alaska that more than 20,000 Japanese were on Kiska Island in the Aleutians.

Fletcher said he understood the Japanese were working with road grading bulldozers, but suggested they would have a hard job smoothing out the solid rock for an air base.

Warnings were given him by military officials more than a month before the Japanese attack, Fletcher told reporters. He gave credit to Brig. Gen. E. B. Colloday, commanding army officer at Fort Mears on Dutch Harbor Island, who, he said, coöperated with the civilian population from the very first.

Japs Aimed Blindly.

The first Fletcher knew of the actual attack was when he heard anti-aircraft at 5:45 a. m. and, he said, "there was plenty of it."

The Japanese apparently did not know where military installations were, Fletcher said, judging from the places at which they aimed. They made one hit on Dutch Harbor from an altitude high enough to dispel the idea they had poor eyesight, Fletcher said. There were 380 civilians in Unalaska.

Highway Called Impressive.

WINNIPEG, Man., Aug. 24 (AP).—Malcolm Macdonald, British high commissioner to Canada, said in an interview yesterday that the Alaska highway and "all wartime developments in the Yukon and northwest territories are enormously impressive." He is on his way back to Ottawa after a 4,000 mile trip in the far north.

"We drove along part of the road near Fort St. John and also flew along great stretches of it toward White Horse," he said.

ATTRIBUTE SUICIDE TO INSANITY.

A coroner's jury yesterday returned a verdict of suicide when temporarily insane in the death of Michael Katche, 46 years old, a butcher of 4243 North Richmond street, who was found dead Saturday after he jammed a curtain rod down his throat in a washroom in Augustana hospital.

Eggs ... a BUTTERY hot skillet ..... and fresh ripe PEACHES

We whip the eggs to a golden sparkling froth ... and pour that into melted butter in that skillet ..... and *jiggle* it and juggle it and *worry* it ..... and soon it puffs up thick and light ....

(All this time we've been peeling big pink-yellow juicy sunny ripe PEACHES) .....

..... and when that omelette's so light it almost floats away, we dip down *deep* in peaches and *joose* ..... and serve you a dream called "Omelette with Fresh Peaches Glacé" ..... with bits of sunlight caught between the peaches.

HENRICI'S

CHICAGO'S MOST FAMOUS RESTAURANT

on Randolph between Clark and Dearborn

CROSSWORD PUZZLE

ACROSS

1. Arabian tambourine
5. Mild
9. More unfavorable
14. Tapir (Brazil)
15. Always
16. Watchful
17. Plunder
18. Sheet of glass
19. Happen again
20. Punishable with death
22. Indeterminate number
24. Yale student
25. Boat implement
26. Goddess of infatuation
27. Ait
28. Keep
32. Beret
34. Book of New Testament
35. Babies
37. Malice
41. Wrath
42. Cyst
43. Inquire
45. Against
46. Monkeylike mammal
48. Wise
50. Utterance
51. Grain
53. Clothing
55. Inform of danger
58. Beverage
60. Book (abbr.)
61. Reverential fear
62. Anger
63. Jug
67. Blackbird
69. Soaked grain
71. Hawaiian bird
72. Plume oneself
73. Butter substitute
74. Largest amount
75. Vends
76. Close
77. Stretches out

DOWN

1. French chalk
2. Wild ox of Celebes
3. At the peak of
4. Food allotment
5. Distinct
6. Egg-shaped
7. Swamp
8. Special pleasure
9. Cautious
10. Be indebted
11. Speeds
12. Bony brain case
13. Ghostly
21. Make kind of lace
23. Clear profit
26. Emmet
27. Devil
28. Post
29. Land measure
30. Detail
31. Electrified particles
33. Interrogate
36. Norse legend
38. Image
39. Civil wrong
40. Poles
42. Crooked
44. Menial
47. Funeral vase
49. Era
50. Greet cordially
52. Organ
54. Witty saying
55. Twists out of shape
56. Conscious
57. Gay party
59. Citrous fruit
62. Small hotels
63. Entreaty
64. Crochet implement
65. Make comfortable
66. Rodents
68. Lamprey
70. Country festival

PUZZLE OF MONDAY, AUG. 24, SOLVED

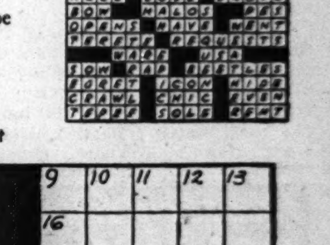

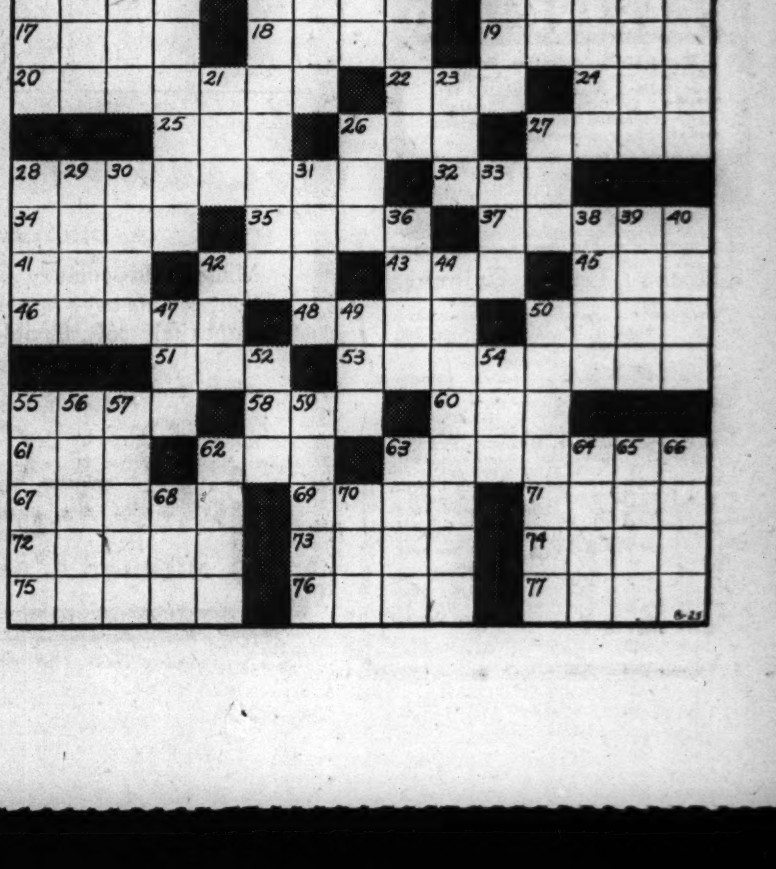

U. S. CAN DOUBLE PLANE OUTPUT, 2 BUILDERS SAY

Need Men, Materials to Speed Operation.

(This is another in a series of articles by Miss Winn, who is making a tour of war production plants thruout the nation.)

BY MARCIA WINN.
[Chicago Tribune Press Service.]

Burbank, Cal., Aug. 24.—Given the materials, the aircraft plants already established could double their production within six months, the Gross boys said today.

The Gross boys are rugged individualists of an industry noted for its youth, vigor, and individuality. One, Robert, 45 years old, is president of Lockheed. The other, Courtlandt, 32, is president of Vega, Lockheed subsidiary.

From the low, wide-flung plants of Lockheed the planes of war have been flying for two years, starting with the Hudson bomber for the British RAF. From it now, as well, fly the Lightning or P-38 interceptor, the fastest airplane in the world, and the Lodestar transport, which carried Dutch paratroops in the Netherlands East Indies.

Work Starts on 4 Engine Ship.

Construction has been started on its most massive ship to date—the four engine Constellation, capable of carrying 57 men and a crew of 7.

Vega is a new plant. Two years ago it was a meadow. Out of it now comes a steady stream of bombers, the medium Ventura and the mighty B-17 [flying fortress], which it had assembled, completed and rolling out of its assembly hall—"MacArthur Boulevard," with its three arrowed street signs pointing to Tokio, Berlin, and Rome—six months ahead of schedule.

The Gross boys said plane plants already in operation can supply all the planes needed if only they are given a chance. They said materials which would go into the building of new plants should be given to plants already established.

"Give us the materials and the men, and we can increase our production by 40 per cent," said Robert Gross.

"Give us the materials and the men, and we can double our production," said H. E. Ryker, vice president in charge of manufacturing.

Two Skittish Topics.

The name of Henry Kaiser, west coast shipbuilder who proposes to construct fleets of cargo planes, and the War Production board, symbol of martial omnipotence, are skittish subjects in Pacific aircraft conversation. The question: "Is there a shortage of materials?" or "What do you think of the WPB allocation of materials?" brings a torrential answer which can go on for hours and then, discretion being a military necessity, is taken off the record.

No one wants to go on record attacking WPB allocation of materials. No one wants to go on the record praising WPB allocations. Similarly with Kaiser and his proposed cargo planes. The air industry says it welcomes Kaiser. Then it adds that he and his projected plane are dispensable, but that the materials he will require are indispensable to the established air industry.

It is a sore subject, and the gentlemen reasonably and infinitely prefer to talk about the planes flowing down their own assembly lines and the women who help build them.

Women Hold Vital Jobs.

Vega hired its first woman a year ago. It now employs 3,200, of whom 1,800 work on production lines. Lockheed followed Vega several months later and now employs 5,000 women.

Women who never had worked in any plant now are in important positions. Henrietta Sumner Plume, a woman flyer, inspects engine installations on the final shakedown of the big Ventura bombers. She gives the final examination to all propeller installations and is the only woman in the country to hold this highly technical job.

Women are being trained in every department, feminine novitiates working beside men with years of experience to learn the even more arduous work they may be called upon to do if America's aircraft industry, like that of England, eventually depends on women for 60 per cent of its production.

Law Limits Weight Lifting.

They now do all forms of work except these requiring heavy lifting, as California law limits to 25 pounds the weight a woman may lift. This soon may be obviated, however, as mechanical aids are being devised for the heavier work.

Vice President Ryker says women have really shown up men on one job, that of cable-splicing. Electrical and telephone companies long have contended that only a man can splice cable. Here women are doing it, and doing it well.

"They are expert at it," Ryker said. "They are much better than men ever were."

[Earlier Miss Winn visited the Douglas aircraft plant at Santa Monica, Cal. Her observations concerning the operations there follow.]

A good part of the war is being won in Santa Monica by the ingenuity of hundreds of workers at the gigantic Douglas plant, where every worker is a potential pioneer and portant as the mighty C-54 [C for cargo] transports and the sturdy A-20 54 transports and the sturdy A-20 Boston bombers which roll day after day, night after night, out of the assembly halls beside the sands of the Pacific to race across the waters on their strong wings for victory.

See the scarlet stripe encircling the wings of a fighter being finished under the bright California sun? See the tricolor stripes on the wing tops of the C-47—18 men and a tank—which a week ago was a civilian silver airliner?

Four Hour Job in 20 Minutes.

They are identification stripes. Two months ago four hours were required to put those on each plane. Now they are on and dried in 20 minutes. Three hours and 40 minutes thus are saved in the production of America's wings for victory thru the ingenuity of a Douglas painter.

Come inside the mighty plant and see the tiny holes being drilled with an overhead drill in a wing spar for a flying fortress? Into them eventually will go rivets.

Two months ago the drill contained 19 more parts than now, and it broke down twice a day. Now it drills three holes for every one it drilled before. Now it drills 24,000 holes a day—16,000 holes gained thru the ingenuity of two maintenance men.

See the varicolored dural tubing being installed in the vast recesses of the wide spread olive drab wings of a C-54 transport?

A Teacher's Achievement.

A month ago five operations were necessary to band these tubes with color and lacquer them. Now two suffice. The saving is due to the ingenuity of a woman who taught Latin and mathematics in an Oklahoma High school six months ago.

Call these little things, if you will. Call them anything you please. But a single plane is composed of thousands of little things, and, in the words of a Douglas worker who improved one of them, "the battles of 1942 must be won with equipment invented, developed, and produced in what is left of 1942."

No one knows this better than Donald W. Douglas, president, who in the last two months has put into immediate effectiveness 262 suggestions made by the men and women who build the Douglas planes for war. They range from dies to gauges, pumps, and waffle plates. No suggestion is too trivial.

Women in Many Rôles.

Douglas has pioneered in the employment of women. It has a woman graduate engineer, Frances Lamar, and the only woman designer of machine tools in the aircraft industry. The latter is Constance Walker, 23 years old, a University of California graduate in industrial design. Hers literally is the hand that rocks the cradle of the airplane, for she designs the jigs—or cradle like vises—in which airplanes are built.

She is losing her title as the only woman designer, however, for she is training seven girls to do the same work.

Aircraft Worker

(Story in adjoining column.)

A woman metal worker in the Douglas aircraft factory at Santa Monica, Cal., works in a motor nacelle.

TAKING MARINE OATH FLUSTERS TYRONE POWER

Washington, D. C., Aug. 24 (AP).—Tyrone Power, 28 year old movie star, became a bit flustered today over a scene he never had done before—taking the oath as a private in the marines.

Tyrone Power.

Movie camera men called instructions and reporters shoved about for a vantage spot at marine corps headquarters as Power prepared to be sworn in. The actor mopped his forehead and hands with a handkerchief.

"You aren't camera shy, are you, Tyrone?" Comm. John Bergen of the navy, asked.

"Well," replied the star, "I've never done this scene before."

His hands trembled as he was sworn in by Maj. William A. Howard. Power is scheduled to go on inactive status until October to finish a navy picture.

Fonda Enlists as Seaman.

Los Angeles, Cal., Aug. 24 (AP).—Without ballyhoo, Henry Fonda, 37 year old film star, enlisted today in the lowest navy rank—apprentice seaman. Twentieth Century-Fox studio publicity men said they were unaware that he planned to enlist.

GUNMAN GETS $180.

Charles A. Corrado, 5726 North Spaulding avenue, an insurance agent surrendered $180 to a gunman who threatened him in a hallway at 901 South Aberdeen street, he reported to police yesterday.

HIGH SCHOOL FOR ADULTS

Complete in 12 to 15 months. Thorough preparation for college entrance and professional schools. Days, Eves. or Home Study. Inquire for Details.
30 W. Washington St. Franklin 0144
ACADEMY FOR ADULTS

Wonderful for Skin and Scalp Irritations

Effective Home Treatment Promptly Relieves Torture!

To quickly soothe the itching, burning of eczema, psoriasis, skin and scalp irritations due to external cause—apply odorless *liquid* Zemo—a Doctor's formula backed by 30 years' success. Zemo ALSO aids healing. Being stainless, invisible—you can apply Zemo anytime—it won't show on skin. Over 25,000,000 packages sold! 35¢, 60¢, $1.00. ZEMO

2-MAN WAR FIRM FLICKS OFF FAME WITH MORE WORK

Jake and Old Gent Seek Fourth $25 Bond.

Bay City, Mich., Aug. 24 [Special].—It was just another 15 hour day today at Jake Sparling's machine shop where 60 year old Jake and his one employé, Percy Fogelsonger, 79, known as the "old gent," have worked 7 days a week for the last 18 months to produce 18,000 flanges needed in the war effort.

The shop is a one story shack with only faint traces of paint on its weatherbeaten walls, and a large slice of recent earnings had to be spent to repair the roof, but hundreds of persons came to look at it today as word got around that the War Production board has ordered its name to lead all the rest in the current labor-management production drive.

Poster Adorns Walls.

A large American flag poster, signifying official recognition as a labor-management production drive leader, adorned one of the walls and Jake was proudly carrying in his pocket a letter of commendation from Donald Nelson. But Jake and the "old gent" were determined their sudden fame and its attendant interruptions should not interfere with production as usual.

Jake was willing to talk about his two man war plant, but he worked while he talked. From 7 a. m., when the shop opens each day, until 10 p. m., the machines hum without a halt.

"The shop is never shut down while we're eating," Jake said. "My wife has my meals all set and waiting for me, and the old gent keeps track of things while I'm away from the shop for 15 to 20 minutes to grab my dinner or supper."

Spell Each Other Off.

Jake explained that when the "old gent" goes to dinner at 11:30 a. m., he gets a new cut ready on a lathe. Fogelsonger gets back in time to keep track of this operation while Jake runs over home for a bite. They spell each other again in the evening.

Jake is a subcontractor for the Michigan Pipe company which takes his flanges as fast as he can make them. They are used on wooden pipes installed in large war plants. No bookkeeper, Jake saves check vouchers from the pipe company so he can prepare his income tax reports.

The story of how Jake got into war production is as remarkable as the production record he has established since going in. A year and a half ago Jake's shop was a one man affair where he made pulleys and did odd jobs of repair work. The business was not thriving.

Went Broke in 1922.

Years ago Jake had been a big contractor, but he went broke in 1922 building the Bay City water works. In debt for $85,000, he sold his home, private machine shop, and all his personal belongings to satisfy his creditors. Starting over at 40, he had never been able to get beyond the stage of a one man shop.

With the national defense program under way, Jake wondered in the spring of 1941 if there wasn't some way he could help out. He wrote to Washington and asked. Back came a letter signed personally by William Knudsen, then head of the Office of Production Management, suggesting that he might be able to make flanges for the pipe company. He found he could.

"Last year the old gent and I took in about $2,600," Jake said. "Of course, we cleared only about $1,500; of that as we had to buy new cutting tools and repair our machinery and pay our electric power costs. Out of what we both made we took $300 to buy a used lathe. And last winter we had to fix up the roof of the shop.

Bought Three Bonds.

"That didn't leave us much extra above living expenses, but we managed to buy three $25 war bonds, and we've got $12 in stamps toward another bond," he said. "Now that we are well equipped and all our debts are paid, we will be able to put much more of our earnings into bonds. We're going to be 'ten percenters' like the other war plants."

Jake explained how he decided to make his 100 per cent expansion in personnel by hiring the "old gent." Fogelsonger had been a lumberjack and at 78 had never operated machinery. He had helped Jake take care of his sick dog, Skipper, however, and had got into the habit of hanging around the shop. When the defense contract came Jake taught him how to run a lathe.

"The old gent took to it like he was birling a log back in the lumber days," said Jake. "Why the other morning I caught him up at 5 o'clock cutting weeds around the shop. What was I doing around at that time? Why, that was one of the days I decided to start work a little early."

A Machinist at 80

(Story in adjoining column.)

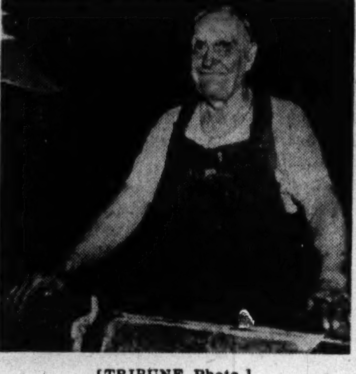

[TRIBUNE Photo.]

Willis C. (Dad) Howell, 80, at his bench in the Goss Printing Press company, where he operates a planer to tolerances of .004 of an inch.

OPEN CAMPAIGN HERE FOR FUNDS TO SAVE GREEKS

Efforts to save the people of Greece from "extinction and starvation" were begun in Chicago yesterday by the Greek War Relief association.

Howell W. Murray, vice president of A. G. Beck & Co., heads the Chicago citizens' committee of the association. The national organization is out to raise $6,000,000, which is to be used to transport food already allocated to the Greeks.

Members of the citizens' committee are Christopher C. Janus, Clarence Randall, vice president of the Inland Steel company; William J. Kelley, president James O'Leary Steel company, John Balaban of Balaban & Katz corporation, George Richardson, of the Marshall Field estate, and George W. Rossetter.

'DAD' HOWELL, AT 80, DOES HIS BIT; WEARS NAVY 'E'

Ace War Worker Sets a Fast Pace for Youth.

Young men at the Goss Printing Press company, 1535 South Paulina street, have a tough time keeping up with "Dad" Willis C. Howell, 80 years old, when he bends studiously over his planer turning out work for the navy ordnance department at a tolerance of .004 of an inch.

For 65 years Dad Howell, a great grandfather, has worked as a machinist, but never has he worked as happily, as efficiently as now, with victory orders to finish.

"Howell is a first class workman," says Lawrence Haga, naval inspector at the plant. "He does as much or more work than many men 50 years younger. It only goes to prove that age means nothing when it comes to doing a good day's work on behalf of our defense requirements."

Thirty Years with Goss.

Dad Howell has been employed nearly 30 years by the Goss company. However, he first signed the register there in 1887—55 years ago. Except for an interlude as a lightweight boxer and gymnasium instructor and a trip around the United States, he has worked continuously as a machinist. He lives at 5539 Flournoy street.

A tall, rotund man with a merry resemblance to Santa Claus, Dad Howell boasts of being a "genu-wine Yank." He's proud of the navy "E" button shining on his overalls and of the blue and white banner over his head which reads, "The Goss navy anchor—don't let it down."

Even going without a vacation this year wasn't so hard, he says, because of the help he's giving men in the service.

War Work "More Particular."

"I've been on war work for two years," he boasts. "It's much more particular than ordinary work."

Missing the vacation meant missing another opportunity to travel to California to see the two great grandchildren he's never met. He has a great granddaughter 10 years old and a great grandson eight years old.

"If I had lots of money I'd make betting on race horses my hobby," he says. "I tried that once and it didn't work, so now I just go home at night and sit and read and smoke."

ROB TAVERN OWNER OF $1,680.

John Wrobel, tavern owner at 1759 West 14th street, was robbed of $1,680 by three armed bandits who seized him in front of his tavern and drove him to 14th and Paulina streets, he reported yesterday to police.

THESE 'AIR RAID' GUIDES POINT TO HIS GIRL'S HEART

Farm Boy Cuts Signs of Love Into Field.

Cort Bohle was taking an airplane ride last week when he noticed four 50 foot letters in a wheat field five miles southwest of Elgin. They read "D. R. — C. B."

Recalling recent reports of land guides erroneously attributed to spies, he became suspicious that they might indicate the location of the Elgin-Kane airport of which he is manager.

Bohle landed and took Sheriff Marcus W. Damisch of Kane county up to see the letters. The sheriff was skeptical of the possibility of an enemy plot, but notified the Federal Bureau of Investigation in Chicago.

Call on Farmer.

An FBI agent and the sheriff called on Joseph Bagg, on whose farm they had seen the letters. Bagg knew nothing about them but called his son, Charles, 17 years old.

Charles blushed and explained:

He was putting the mower up for the season when he became romantic and decided to let the world know of his admiration for Dorothy Russell, a St. Charles High school classmate living at 717 Cedar street in St. Charles.

Driving the mower into a field of six inch wheat stubble, he mowed out her initials and his. But the traditional heart and Cupid's arrow that go with such initials on trees were too hard to cut with a mower. So he left the initials as they were and stored the mower.

That Isn't All.

The authorities smiled and said they hadn't meant to pry into his romance.

And you think the matter ended there, with Charles' initials beside Dorothy's in the wheat field? Of course not. The course of true love never did run smooth.

The government recommended that Charles mow the entire field so that passing aviators wouldn't be reporting the case every other day. And Charles, having stored the mower, had to spend two hours at the job yesterday—

With a scythe.

Former Chicago Air Cadet Killed in Texas Crackup

Corpus Christi, Tex., Aug. 24 (AP).—Cadet Sydney Roger Larson, 27 years old, of Winona, Minn., was killed today in an airplane crash, the navy announced tonight. Larson was captain of the football team at Carleton college, Northfield, Minn., from which he was graduated. He worked for Swift and Company, Chicago, before joining the navy last January. He was at the Glenview, Ill., base before reporting to the naval air station here.

BOOST WAR BOND PROGRAM TODAY IN RIVER PARADE

A boatload of "War Bondettes" and coast guard recruiting officers will participate in a lunch hour program today at the Wrigley building landing on the north bank of the river just west of the Michigan avenue bridge.

The "bondettes," girl volunteers selling war bonds and stamps, will sail in the 65 foot launch, Valhalla, lent by John Warp, from the Franklin street bridge to the Wrigley building.

So great has been the demand for war stamp corsages and boutonnieres, and so limited the facilities for making them, that a specially designed kit is being made available to organizations that wish to make the stamp decorations for community sales. Each kit will contain material for 100 corsages, and will sell for $2.75.

Have YOU Ever Tried Our COAL
over 87% REPEAT BUSINESS
There Must Be a Reason
10% Down 6 Months to Pay
GOLDBLATT BROS.
Department Stores

LOANS
ON DIAMONDS, JEWELRY
Immediate Cash at Low Interest Rates
Member of Chicago Assn. of Commerce
AMERICAN STATE PAWNERS
37 S. Wabash Ave., 3rd Fl.

THE Dean FAMILY *for Your Family*

DEAN'S MILK

Fresher Flavored . . . bottled in the country with all the cream left in. Let your taste make the test . . . then you, too, will change to Dean's.

2 QTS. 25¢

DEAN'S BUTTERMILK

Try Dean's buttermilk! It's the he-man's No. 1 thirst quencher . . . tops in summer drinks . . . Everyone says, "It's Wonderful!"

13¢ A Quart

DEAN'S COUNTRY CREAM

Dean's is a thicker, creamier cream. Adds a more delicious body to your coffee because it's "So thick it whips." In ½-Pint, Pint, and Quart sizes.

15¢ ½ Pint

DEAN'S COTTAGE CHEESE

Delicious at meal-time and for in-between snacks, too . . . Rich in protein, calcium, and lime, the very help children need for body-building.

13¢ 12-Oz.

SOLD AT LEADING NEIGHBORHOOD GROCERS AND ALL NATIONAL TEA STORES

Dean's Milk
GRADE A · PASTEURIZED · HOMOGENIZED
Bottled in the Country with all the Cream left in

EDUCATIONAL. EDUCATIONAL.

THE CONSOLIDATION OF ARMOUR AND LEWIS INSTITUTES

Your New Horizons

When early pioneers conquered the wilderness of this continent our forefathers sighed, "The last frontier is gone." How wrong they were. Today every young man and woman looks out at new technological horizons of which our forefathers never dreamed. Each of Illinois Tech's 583 courses is designed to help you equip yourself to conquer these new frontiers. For complete information and catalogs on Engineering, Home Economics, Scientific and Liberal Arts courses . . . in day or evening schools . . . phone, write or call in person.

Picture shows experiment in Physical Chemistry

ILLINOIS *Institute of* TECHNOLOGY
DEDICATED TO TRAINING LEADERS FOR THIS TECHNOLOGICAL AGE
3304 Federal Street • CHICAGO • Phone Victory 7200

PREPARE YOURSELF NOW FOR SERVICE IN WAR OR PEACE

You owe it to your country—to your own future—to continue your education with all possible speed. Trained men and women are vitally needed today in all branches of industry, government, and the armed forces. Do not wait. Prepare now!

CENTRAL YMCA COLLEGE
Offers Accelerated Technical Courses
for college credit in: Physics, Chemistry, Engineering Science and Mathematics, and Accountancy, especially designed for employed men and women or those under draft age who desire rapid training.

Complete Programs, Day or Evening, in

College of Arts and Sciences: Liberal Arts, Science, Public Administration, Education, Engineering Management, Engineering Science, Pre-Legal, Pre-Medical, Pre-Dental, Pre-Pharmacy, Home Economics.

College of Commerce: Accountancy, Business Administration, Marketing, Personnel Administration, Credit Management, Purchasing, Real Estate, Life Insurance, Secretarial Practice.

College of Music: Music and Music Education with majors in Piano, Violin, Organ, Voice or Orchestral Instrument. Class or private lessons.

High School: Complete, fully-accredited program. Diploma in 2½ to 4 years.

Secretarial School: All standard commercial subjects. Intensive preparation for secretarial positions.

Special Cooperative War Service courses such as Class V-1, U. S. Naval Reserve, and academic pre-training for Army Aviation Cadets.

Fall Semester Opens September 21
High School and Secretarial School Open September 9
WRITE OR PHONE THE COLLEGE TODAY FOR INFORMATION OR CALL FOR AN INTERVIEW.

CENTRAL YMCA COLLEGE
19 SOUTH LA SALLE ST • CHICAGO • CENTRAL 6787

EDUCATIONAL. EDUCATIONAL.

Evenings that Count

Obtain a university education—for wartime and after—through evening study on the downtown campus. Many new courses are available for the fall semester in the Schools of Commerce and Journalism, and in the University College. Plan, now, to enroll during the registration period which begins Saturday, Sept. 12. Write for catalogues, or visit the campus.

For further information call Sup. 4500

NORTHWESTERN UNIVERSITY
LAKE SHORE DRIVE AND CHICAGO AVENUE

CHICAGO TECH EST. 1904
SHORTER TRAINING TIME NOW
MEN needed, and WOMEN also
Trained Technical workers must be had in the war production industries. Help out on the home front!
AIRCRAFT—DRAFTING—WELDING MACHINE INSPECTION—RADIO, etc.
Spare-time course Days or Evenings. Enter now! Ask for free "Blue Book." Visit the College. Open evenings.
Call, write or phone CALumet 8200
CHICAGO TECH COLLEGE
41 Tech Bldg., 2000 So. Michigan Ave.

WALTON TRAINING
PAYS BIG DIVIDENDS
The success and independence of Walton graduates for more than 30 years is a matter of record. Employers ask for Walton-trained bookkeepers, accountants, stenographers and secretaries.
DAY AND EVENING CLASSES
Write, telephone or come in for full information.
1161 McCormick Building
332 S. Michigan Avenue
WALTON SCHOOL of COMMERCE

School of the ART INSTITUTE OF CHICAGO
Day and Evening Classes begin September 21
NEW EVENING CLASSES
for Military and Civilian Defense use.
COMPLETE PROFESSIONAL TRAINING IN ALL ART SUBJECTS.
Certificates, Diplomas, Degrees offered. For Information: Address SCHOOL OFFICE (CT) THE ART INSTITUTE, or call CENtral 7080.

CHICAGO ACADEMY of fine ARTS
August 24 to September 5 are Registration Days for Day and Evening classes. Phone, write or call for vocational conference and catalog.
18 S. MICHIGAN AVE.
Suite W-87 Central 2912

DALE CARNEGIE INSTITUTE Midwest Division
Effective Speaking—Human Relations—Personal Development
20 E. Jackson Blvd. Harrison 2165-6

THE John Marshall Law School
LAW & PRE-LEGAL
POST-GRADUATE & PATENT LAW
Aft. & Eve. Classes—Coeducational
315 Plymouth Court, Chicago Web. 3818
So. from Jackson bet. State & Dearborn

Lincoln Park Day School
Enroll Now—Fall Term Sept. 14
All Day Nursery Kndg., 1st gr. 9 to 5. Bus. lunch.
501 Roscoe St., near Drive. Lake View 0383

AMERICAN ACADEMY OF ART
Practical courses in Commercial and Fine Art, Dress Design, Fashion Illus. New term begins Sept. 8. Catalog.
Frank H. Young, Dept. 52, 25 E. Jackson Bl. Wab. 6360

STARRETT For 58 Years Chicago's Best Boarding School—now in its new campus west of Lake Bluff. Non-sectarian—co-educational. Ages 3-16. P. O. address, Libertyville, Ill. Phone 612-M-2.

BUY U. S. WAR STAMPS

NUTS AND JOLTS By Bill Holman

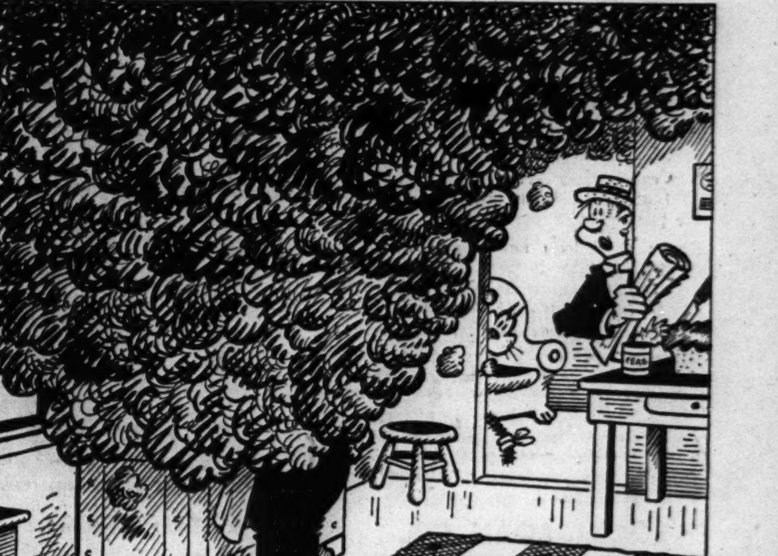

What WERE we going to have for supper, dear?

POLL TAX GROUP BLOCKS SERVICE MEN'S VOTE BILL

Southern Senators Fight Brooks Amendment.

BY CHESLY MANLY.
[Chicago Tribune Press Service.]

Washington, D. C., Aug. 24.—Passage of legislation to permit voting by members of the armed forces serving away from their home states was jeopardized in the senate today by the opposition of administration leaders to an anti-poll tax amendment offered by Sen. Wayland Brooks [R., Ill.].

Democrats from southern poll tax states enveighed against Brooks' proposal as an outrage to the Constitution and intimated that they would resort to filibuster tactics if necessary to defeat it. Altho Republican Leader Charles L. McNary of Oregon insisted that a quorum was available, Majority Leader Alben W. Barkley of Kentucky adjourned the senate until tomorrow to prevent a vote on the poll tax issue.

No Effort to Get Quorum.

Only 40 senators answered to their names on a quorum call, but 47 were on the floor during the afternoon and there were indications that the necessary 49 could have been mustered. Some dutiful Democrats remained in "hiding" and the administration forces made no effort to bring them in.

The Brooks amendment embarrassed the Democratic leaders by testing the sincerity of their professed solicitude for the rights of more than 4,000,000 men in the armed forces.

The Illinois senator, who initiated the law granting free mailing privileges to members of the armed forces, left the Illinois American Legion convention in Springfield yesterday and missed his first Legion parade in 18 years in order to be here to offer his amendment. It provides that no person in the armed services shall be required to pay a poll tax as a condition of voting for President, Vice President, senators, and representatives.

The poll tax, now effective in eight southern states, is one of various devices employed to deprive Negroes of the privilege of voting.

Answers Majority Leader.

When Barkley charged that Brooks would be responsible if his amendment should result in the defeat of the bill, the Illinois senator replied:

"I am not impressed with any statement that the offering of an amendment affecting eight states will delay the bill or prevent its ultimate enactment. It will not take long to vote on this amendment, once we have a quorum, and if the senators from any of the eight states prevent the passage of this bill, let us direct attention to them, and not to those who offer a simple amendment."

Brooks told the senate that momentous decisions affecting the lives of our service men are to be made by the executive and legislative branches of the government. The service men, who have been ordered to the four corners of the world, should have a right to vote for the men who make those decisions, he said.

Replying to the argument of Sen. Walter F. George [D., Ga.], Sen. Tom Connally [D., Tex.], and others that the amendment would "invade state rights," Brooks said: "Too many people thru the period of history have voted for war and made no sacrifice in the war."

When Brooks first offered his anti-poll tax amendment, Sen. Claude Pepper [D., Fla.] vehemently protested that a similar amendment offered by him and lying on the table waiting to be called up had priority and that courtesy demanded withdrawal of the Brooks' amendment. Brooks said he had no way of knowing what would be done with the Pepper amendment and wanted to make certain that the senate had a chance to vote on the issue.

Administration leaders resisted all other proposals to liberalize the war voting privilege. As reported, the bill permitted voting by members of the armed forces away from their home states, but not outside the continental United States. Over administration opposition, Sen. Clyde Herring [D., Ia.] obtained adoption of an amendment permitting service men to vote anywhere in the world.

Applies Only to Elections.

The bill applies only to general elections, not primaries, and hence has no effect in southern states. When Sen. John A. Danaher [R., Conn.] offered an amendment to extend it to primaries Barkley protested that the Supreme court, in the Newberry case, had held that congress cannot regulate primaries. Danaher cited the Supreme court's later decision, only last year, holding that congress can regulate primaries. Barkley then insisted that controversial amendments would delay the bill in conference with the house and jeopardize its passage.

The bill provides for the preparation of postcard forms for all members of the armed forces, who could use them to request the secretaries of their respective states to send war ballots and instructions for voting.

Only persons "eligible to register" and qualified to vote under the laws of their states could use the ballots.

Divorces Actor

[Associated Press Wirephoto.]
LOIS ANDREWS JESSEL.

Los Angeles, Cal., Aug. 24 (AP).—Eighteen year old Lois Andrews obtained a divorce from George Jessel today, after testifying that the 44 year old comedian whom she married April 13, 1940 was "too old for me and I am too young for him. He was jealous and he had no reason to be," Miss Andrews testified. Jessel refused to accompany her to her grandparents' home on Christmas in 1940, Miss Andrews testified.

"When I got into the house he was mad," she said. "He felt sorry for himself because he had spent Christmas alone. He told me he was going to get a divorce, that he was tired of married life, and that I was no longer going to be his wife."

U. S. GRAND JURY IN ARKANSAS TO PROBE PRIMARY

Little Rock, Ark., Aug. 24 (AP).—Attorney General Biddle notified U. S. District Attorney Sam Rorex today he had ordered federal grand jury investigations into alleged election frauds and civil rights violations in the senatorial race at the recent Arkansas Democratic primaries.

Biddle said the charges, which have been under secret FBI investigation the last several weeks, involved numerous instances of alleged irregularities in the use of poll tax receipts, counting of ballots and denial of voting privileges to qualified Negro citizens.

A federal grand jury convening today at Fort Smith was charged by U. S. District Judge John E. Miller to investigate reports of alleged irregularities in the primaries. He made no specific reference to the alleged denial of ballots to Negroes.

John L. McClellan, Camden attorney, defeated Attorney General Jack Holt for the senatorial nomination in the Aug. 11 general primary after they had survived the July 28 preferential in which Rep. Clyde T. Ellis and Dave Terry were eliminated.

CANADA DOUBLES AND QUADRUPLES GUN PRODUCTION

OTTAWA, Ont., Aug. 24 [Special].—Provision has been made for doubling the production of Bren guns and quadrupling production of Sten machine carbines in Canada, Munitions Minister C. D. Howe said today. The production of Bren guns will reach several thousand units per month by the end of the year, he said.

Three years ago the manufacture of guns was virtually unknown in Canada, but today Canadian manufactured guns are in use on every front. Howe listed as among these 25 pounder field guns, Bofors anti-aircraft guns, two other types of anti-aircraft guns, two types of tank guns, two types of anti-tank guns, four-inch naval guns, bomb throwers, naval pompoms, and Lee Enfield rifles.

Howe paid tribute to the engineering skill of Canadians who with less than three years experience were turning out vast quantities of first quality arms.

Australia to Float 322 Million Dollar Loan

CANBERRA, Australia, Aug. 24 (AP).—Prime Minister John Curtin announced today that the commonwealth government had decided to float a 100,000,000 pound [$322,000,000] loan before the end of the year.

HOYT PREPARES COURT ACTION IN PURGE ATTEMPT

Seeks to Uncover Backers of Slav Group's Attack.

BY THORNTON SMITH.
[Chicago Tribune Press Service.]

Milwaukee, Wis., Aug. 24.—Lansing Hoyt, former state chairman of the America First committee and candidate for the 4th district Republican nomination for congress, today began court action to discover the source of what he termed an attempt to smear him.

Thru his attorney, Ray Twining, Hoyt served a summons charging slander and libel against Frank S. Gregorski, assistant district attorney, and Miss Yolanda Majkowski, secretary of the American Slav council of Milwaukee county. The action is based on resolutions adopted at a recent council meeting at which Gregorski presided. Hoyt said that one purpose of the suit is to reveal the persons behind the attack.

Ask Defeat of Three.

The Slav council resolution called for the defeat of Hoyt, as well as John C. Schafer, a rival candidate for the 4th district Republican nomination, and Rep. Lewis D. Thill, candidate for renomination in the 5th congressional district, terming them appeasers and dangerous to the war effort. The resolution said:

"Lansing Hoyt, former America First chairman, has recently associated himself openly with an appeaser, anti-Roosevelt, Fascist group known as the Milwaukee Community forum and, in his campaign has attempted demagogically to confuse and obscure the major issues confronting the American people and to cause disunity and distrust."

Action Solely in His Name.

Hoyt's action is being brought solely in his name and does not refer to the attacks on Schafer and Hill. The summons in Hoyt's suit will be followed at once, his attorney said, with an application for a hearing before a court commissioner to reveal the facts on which Hoyt's complaint will be based.

Hoyt's action today brought charges from opponents that he was trying to intimidate the voters. Statements were issued by Nick Hinich, member of the trial board of the Croatian Fraternal union; John Churka, national executive board member of the International Leather and Fur Workers union, and J. V. Klaubouch, editor of the Czecho-Slovak weekly.

"All right, we'll have them in court, too," Hoyt said today, "and try to find out whom they represent and how many, and whether they are actuated by truly American emotions."

SOLDIER BLAMES POLICEMAN FOR INJURY TO DODGE

Detroit, Mich., Aug. 24 (AP).—Pvt. John Pinchera testified at a coroner's inquest today into the death of John Duval Dodge Aug. 13, that a McClelland station patrolman dropped Dodge to the floor of the station on the night of his arrest and that Dodge's head struck the floor violently.

Pinchera, who was detained on the night of Aug. 11-12 for being absent without leave from his post, said Dodge thereafter "lay very still." He did not identify the patrolman.

Young Dodge, son of the late John F. Dodge, multimillioniare automobile manufacturer, died in a hospital several hours later. He had been arrested at the home of Howard E. Lange, in Van Dyke place, after a quarrel with his wife who had been visiting next door.

Mrs. Dodge, testifying at the inquest for the first time since her husband's death, was criticized by Prosecutor William E. Dowling, for her inability to recall some of the events that preceded her appearance at the Lange home and the quarrel with her husband that left her with a split lip and temporary unconsciousness. Dowling's questioning brought frequent objections from counsel for Mrs. Dodge and finally a halt in the inquest.

BELIEVE TEXAN IN RCAF DEAD.

OTTAWA, Ont., Aug. 24 [AP].—Sergt. Charles Dewitt Gellatly, Beaumont, Tex., was reported presumed dead for official purposes in a casualty list released today by the royal Canadian air force. Previously he had been reported missing overseas.

NO EYE ON 1944, DEWEY PLEDGES N. Y. CONVENTION

Accepts Nomination in Militant Speech.

[Continued from first page.]

picted Dewey with his family, at high points in the days when he was sending racketeers to jail and convicting such political crooks as Tammany Leader Jimmy Hines, and finally his fund raising activities for the United Service Organizations.

Meanwhile, party leaders conferred far into the night on the rest of the slate. No final decision had been made on the candidates for lieutenant governor, attorney general, and two congressmen at large. Frank C. Moore, an attorney living in Kenmore, near Buffalo, was definitely slated to run for the job of controler.

Criticize War Effort.

The party platform plank on "world affairs," adopted by the convention tonight, declared its loyal support of the President in all measures aimed at winning the war.

But the platform also said criticism was due the management of the war effort on the home front—the blundering, inefficiency, and inconsistency in policies. This plank called for the drafting of the best brains, ample delegation of authority by the President, equal distribution of sacrifices, and truthful accounting to the American people of all developments, good or bad, except those that must be concealed for military reasons.

Tossing a little bait to the eastern seaboard internationalists, the platform declared on the subject of post-war problems that "we must join with other nations to secure the peace of the world, by force if necessary, against any future outbreak of international gangsterism."

Winning War Uppermost Issue.

Winning the war was uppermost in the minds of not only the delegates but the people of this horse racing and mineral water spa city which has given five per cent of its population to the nation's armed forces. The town was decked out with bunting and flags, more of them than Dewey posters.

The townspeople applauded the keynote speech of Joe R. Hanley, majority leader of the state senate, who demanded "less politics and more performance" in Washington's conduct of the war. He demanded that bungling and burocracy cease in order that American soldiers would be furnished with the finest war equipment with which to fight.

It was a keynote that came straight from the heart because Joe Hanley said good-by to his eldest son, James, in their little home town of Perry, N. Y., last week when the youth went off to join the army as a private.

Hanley, who had been wounded in the Philippines during the Spanish-American war and served as a chaplain overseas in the World war, declared that this was no time to bar a man because he happens to belong to some political party or advance him because he happens to give adherence to some political theory.

Demands End to Politics.

"You cannot win this war with inferior brains and second rate mental ability any more than you can win it with inferior materiel or machinery," asserted the senate leader. "The best brains in the nation should be getting these tools for our boys. Ability and not politics should be the criterion in their selection."

Hanley warned that the war could be lost in only one way and that was "behind the lines."

It was the duty of the Republican party to challenge all mistakes, Hanley contended, as he scoffed at administration claims that criticism was unpatriotic.

Hits Political Delays.

"Are we unpatriotic if we call attention to the failures and delays in the way the administration has been handling inflation; the way it has been controlling rationing; its refusal to deal with the need of a united command of all forces?" asked the keynoter.

"Are we unpatriotic if we call attention to the confusion in Washington; the waste of money; the failure of the administration to press the passage of essential legislation until after election?"

Only one storm beset this harmonious convention and that one never hit the convention floor. It was precipitated by the efforts of Rolland B. Marvin, Republican boss of Syracuse, to put the convention on record with fulsome praise for Wendell L. Willkie.

This kicked up a debate at a session of the county chairman. Many of the leaders are at odds with the 1940 G. O. P. Presidential candidate because of his switchover from an anti-war stand after the election and his support of the Rooseveltian foreign policy. The "Willkie problem" was turned over to the state legislative committee.

Compromise Is Reached.

Here a compromise was effected so that the convention went only so far as to approve a resolution wishing Willkie "God speed and success in the mission he is about to undertake for the United States government, which embraces a spreading of the thrilling gospel of American unity to our hard fighting allies."

In the preconvention skirmish Willkie tried vainly behind the scenes to block Dewey's nomination, motivated, it is generally believed, by the fact that Dewey as New York state governor would be in position to obtain the party's Presidential delegates in 1944. Willkie might want them himself.

Five Men Are Recovering from Ordnance Plant Fire

Five men were reported recovering yesterday from burns received last Wednesday in a fire at the Kankakee ordnance plant near Joliet which was not revealed by the army until yesterday. Officials said the fire was of undetermined origin during a processing operation.

Loses Tonsils

[Acme Photo.]
DONNA REED.

Carroll, Ia., Aug. 24 (AP).—Movie Actress Donna Reed, who has been visiting her parents at Denison, Ia., underwent a tonsilectomy today at St. Anthony's hospital here.

FARMER-LABOR PARTY IS SPLIT IN MINNESOTA

Radical and Conservative Groups Clash.

BY ARTHUR EVANS.
[Chicago Tribune Press Service.]

Minneapolis, Minn., Aug. 24—The Farmer-Labor party, which was shelved by Minnesota voters in 1938 because of its communist taint, is again divided in the Sept. 8 primaries by a split betwen the radical left wingers and the more conservative element. Hjalmar Petersen, railroad commissioner, who split the party four years ago with his onslaughts upon communism, is again a candidate for nomination as governor.

For months last spring Petersen toyed with the idea of entering the Republican party, as did Sen. Henrik Shipstead in 1940. But he decided against it. There is a slate of Petersen candidates in the Farmer-Labor primary and another slate of association candidates. Rural and some AFL labors groups support Petersen, who is a great vote getter. The CIO in general supports association candidates as does Minneapolis Central Labor union [AFL].

Benson Tries Comeback.

Former Gov. Elmer Benson [F.-L.], who was beaten by Gov. Harold Stassen [R.] in the 1938 all party uprising, is trying a comeback into politics. He is a candidate for senator in the Farmer-Labor primaries. Henry Arens, a veteran Farmer-Labor politician, is the Petersen slate candidate against him.

Mrs. Ernest Lundeen, widow of the late senator, is also campaigning for the senatorial nomination. She is running on her husband's record and contends that women are needed in Washington to give politics a good housecleaning.

Mrs. Lundeen is telling the voters: "First of all I am for winning the war—all effort must be turned to this end. After the war, I shall use my influence to have our American boys returned to their homes in our own America. I am opposed to using our boys after the war to police the world.

"I am a nationalist. I have a country and it is America. To me my country comes before any other country. I am not an internationalist. I, as was George Washington, am a nationalist."

Herbert L. Millington, White Bear Lake, is a fourth candidate.

Rasmussen Opposes Petersen.

Chief opponent of Petersen in the F.-L. governorship contest is Paul A. Rasmussen, Moorhead. He was budget and personnel commissioner in the F.-L. régime at the state capitol. Rasmussen has had tie-ups with the Democrats, but the Democrats are almost a negligible quantity up here. Back in 1936 the Roosevelt administration got the Democratic candidates for governor and senator to withdraw in favor of F.-L. candidates.

This time the Democrats have no contests worth while in the primaries, outside a few congressional districts. This leaves them footloose to vote in primaries of other parties if they choose. Control of the party is in the hands of bosses handpicked by Washington party headquarters, who run the show in this state.

Rasmussen was on the "Big Three" set up by Edward J. [Paving Blocks] Flynn, Democratic national chairman, to handle patronage in Minnesota. This crumbled after the death of Judge John P. Devaney last year. Under a new setup last winter Theodor Slen of Madison has the say as chairman of the Democratic national committee's "advisory council for Minnesota."

Seems a Bit Complicated.

Now Rasmussen, a world war veteran and former college professor, is running for governor in the Farmer-Labor primaries. As the politicians here remark, it looks a bit complicated.

Two years ago Petersen was F.-L. nominee for governor and Benson was F.-L. nominee for senator. Petersen in 1938 was a chief opponent and critic of Gov. Benson in charging Communist influence in the F.-L. state administration. He said he would sweep the radicals out. More conservative Farmer-Laborites swung behind Petersen and thousands of Republicans voted for him in the F.-L. primaries. Despite the statehouse machine, Benson won in the primaries by only 16,000. In the subsequent election an all-party movement, the Petersen followers largely swinging behind it altho Petersen remained silent, elected Stassen and the Republicans in a landslide.

TREASURY CHIEF REPORTS FAILURE ON BOND QUOTA

[Chicago Tribune Press Service.]

Washington, D. C., Aug. 24.—Treasury Secretary Henry Morgenthau said today the August war bond quota of 815 million dollars will not be met. The July quota of a billion dollars was not met, either, sales totaling 909 million 900,000 dollars.

Asked at his press conference why bond quotas are failing, Morgenthau replied, "You'll have to ask the American public that one." He said no plans are being considered for forced purchases of bonds. Some members of congress have urged compulsory purchases to help finance the war and to absorb inflationary purchasing power.

Morgenthau said the quota system will be continued "for the time being." He said war bonds represent only one-sixth of the total new money the treasury must raise each month.

He announced the treasury will pay off in cash 342 million dollars in treasury 2 per cent notes, due Sept. 15, and 320 millions in ⅞ per cent Reconstruction Finance corporation notes, due Oct. 15. New financing in September will assist in meeting these obligations. He said the maturing obligations will be paid off in cash and not exchanged for other securities.

$25 FOR ONE WEEK COSTS ONLY 18c

No Other Charges!

You can borrow ANY amount up to $300 at Local Loan and the costs are proportionately reasonable.

Repay your loan next week, next month—or take longer! You pay *only* on the unpaid balance—*for actual time you keep the money!*

WORKING GIRLS in all lines of business: *Any* employed woman can quickly arrange a loan during lunch hour—or after work—at Local Loan. Loans made on Salary, Furniture, Auto, etc. Charges figured at 3% a month on amounts up to $150 and 2½% a month on that part of a balance over $150.

LOCAL LOAN CO.

7 W. Madison, at State RANdolph 8400
4658 S. Ashland, at 47th YARds 4870
821 W. 63rd, at Green ENGlewood 7800
807 W. 79th, at Halsted RADcliffe 4500
11054 S. Michigan PULlman 7500
1212 N. Ashland at Mil. BRUnswick 3100
3204 N. Central, at Belmt. AVEnue 4200
4013 Milwaukee, at Cicero AVEnue 1400
4802 N. Western at Lawr. LONgb. 2161
8 N. Ogden Avenue SEEley 3700
(At Madison and Ashland)
1 N. Pulaski, at Madison KEDzie 5900
(Oak Park phone: EUClid 6163)
4800 W. Cermak, at Cicero ROCkwll. 8000
(Cicero phone: CICero 6210)

DIRECT BY AIR

to

KANSAS CITY
OKLAHOMA CITY
DALLAS—FT. WORTH
SAN ANTONIO
HOUSTON
MEXICO CITY

Leave daily at 8:00 am, 2:10 pm or 9:10 pm on southbound Braniff flights. Phone Braniff Ticket Office for complete schedules, reservations and tickets.

29 EAST MONROE RANDOLPH 3181

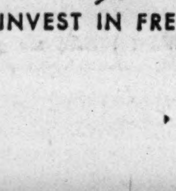

BRANIFF Airways

INVEST IN FREEDOM — BUY WAR BONDS AND STAMPS

BIG BOTTLE 15¢

SPARKLES LONGER*...

Sparkling CANADA DRY WATER

*pin point carbonation

HAIR FALLING?

Excessive Hair Falling Stopped with First Treatment

No Massage, Salves, Oils, Tonics, Machines, Drugs, Diets or Lights Used. Only a flat rate is charged.

We also guarantee our work in writing.

My discovery will overcome dandruff, falling hair, dry and other scalp disorders and revive oil glands so hair can survive and grow. Let me explain why baldness is not hereditary. All cases are open for your inspection. In Milwaukee 12 years. Free examinations.

WILKEN
HAIR AND SCALP SPECIALISTS
58 E. Washington 811 W. 63rd, at Halsted
HOURS DAILY 10 to 1, 2 to 6; EVE. 7 to 8
EXC. WED. & SAT. 10 to 1 & 2 to 5

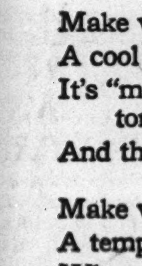

"A COOL FIVE OUNCES OF PLEASURE!"

Make way for a rollicking RICKEY...
A cool five ounces of pleasure!
It's "mud in your eye" when your
tonsils are dry
And the sun is taking your measure.

Make way for a rollicking RICKEY...
A temperature-cutter de luxe!
Why, your very first sip has scarce
crossed your lip
When you'll notice the mercury ducks!

Make way for a rollicking RICKEY...
I'm short... but I'm long
on fine flavor!
You see, they begin with that
great GILBEY'S GIN
And that swings the vote in my favor!

YOU CAN'T GO WRONG WITH GILBEY'S The International GIN

THE "INTERNATIONAL GIN" DISTILLED BY GILBEY IN THE UNITED STATES AS WELL AS IN ENGLAND, AUSTRALIA, AND CANADA
National Distillers Prod. Corp., N. Y.—90 Proof—100% grain neutral spirits

SMITTY—AIMING HIGH—AHEM!

DICK TRACY—Previously Prepared Retreat

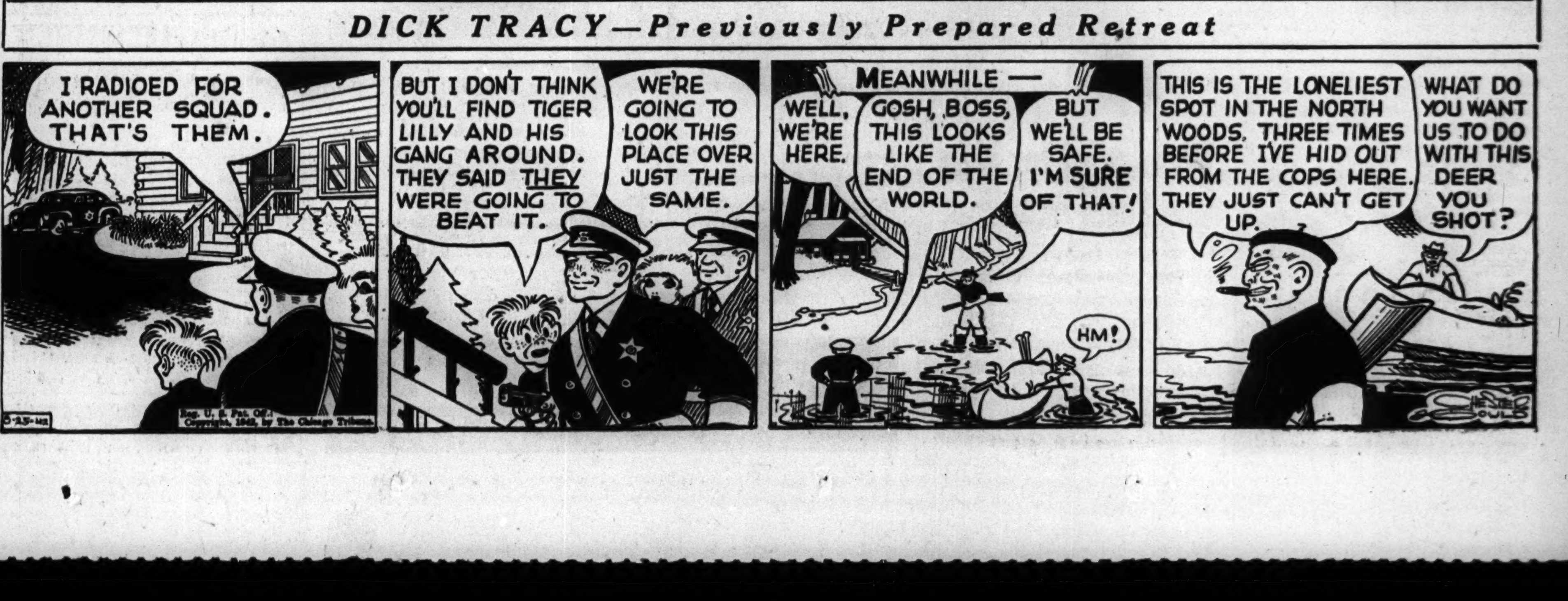

BRANCH OFFICE REGISTRATION IS LEGAL: BARRETT

Rules Deputies May Sign Downstaters.

Downstate county clerks with the duty of enforcing the permanent registration act for the first time in the Nov. 3 election yesterday hailed a formal opinion by Attorney General George F. Barrett as a great help in signing up citizens in rural areas.

Barrett said that voters registered by deputies outside the county clerk's regular office would have the right to vote Nov. 3 provided they were otherwise qualified.

Altho the new law states that registration shall be in the county clerk's regular office, it does not expressly forbid registration elsewhere. Thus the provision is directive rather than mandatory, Barrett said.

Early Decision Quoted.

The attorney general cited an early case, Piatt vs. People, ex rel, American Central Railway company, in which the court held:

"The rules prescribed by law for conducting an election are designed chiefly to afford an opportunity for the free and fair exercise of the elective franchise, to prevent illegal votes, and to ascertain with certainty the result. Such rules are directory only—not jurisdictional or imperative.

"If an irregularity is shown to have deprived no legal voter of his right or admitted a disqualified person to vote . . . it may well be overlooked in a case of this kind."

A recent informal opinion from Barrett's office had made the county clerks fear that they would have to cope with what many said was the "physical impossibility" of registering all voters at county seats. Yesterday's carefully considered ruling cleared the road for sensible carrying out of the registration act, several said.

Clerks Hail Opinion.

"I am glad to see Mr. Barrett's formal opinion which supports my conviction that it was not the idea of the legislature to rob qualified citizens of the right to vote," said County Clerk Jay B. Morse of Lake county, where 20,000 of the 60,000 qualified voters have already been registered, mostly in special branch offices.

Chairman Ben L. Berve of the Republican state central committee, who has been leading a drive to get downstaters registered, said that his efforts will not be relaxed.

"But this opinion will go a long way to ease the hardships imposed on farmers and other rural citizens who would otherwise have to travel far to register," Berve said. "It is a welcome demonstration of common sense and logic in the interpretation of law."

Berve said that the attorney general struck the heart of the matter when he commented: "The obvious purpose of the permanent registration act was to ascertain and definitely determine the qualifications of persons seeking to vote and to make a public record thereof."

Cook County Differs.

County Judge Jarecki said Attorney General Barrett's opinion does not affect the registration of voters in Chicago and Cook county where the permanent registration system has been in use since 1936. Those now registered need not reregister unless there has been a change in their voting status, the judge said.

Those who have moved, reached voting age or have become citizens since the last election may register now in the election commissioners' or county clerk's office, and they will have an opportunity to register in their home neighborhoods before election, Jarecki stated. It is expected arrangements will be made for registration in city fire stations during October.

At Democratic headquarters the leaders were reported as not eager to encourage a registration drive. Some Democratic captains said they were advised to make certain that a new neighbor will vote Democratic before urging him to register.

Murray Backs McKeough.

Headquarters of Rep. Raymond S. [Small Potatoes] McKeough, Democratic candidate for United States senator, yesterday announced that he has been indorsed by Philip Murray, president of the Congress of Industrial Organizations [CIO].

Thus the lineup against Sen. Wayland Brooks, the Republican nominee, was shaping to the pattern called for by the Communist party of Illinois, which on Sunday again called for a coalition of forces including the CIO.

Call 'Christian Management Army' Aids in Sedition Quiz

Ending a week's recess the federal grand jury today will resume its investigation into alleged seditious activities in the Chicago area. United States deputy marshals were reported last night to have subpenaed three witnesses, all connected with the Allied Christian Management army, 82 West Washington street. Government investigators described the organization as a "paper church without edifices." Edwin Paul Emanuel Richter, called the bishop of the management army, has already testified before the grand jury.

[ADVERTISMENT]

WAKE UP YOUR LIVER BILE—

Without Calomel—And You'll Jump Out of Bed in the Morning Rarin' to Go

The liver should pour 2 pints of bile juice into your bowels every day. If this bile is not flowing freely, your food may not digest. It may just decay in the bowels. Then gas bloats up your stomach. You get constipated. You feel sour, sunk and the world looks punk.

It takes those good, old Carter's Little Liver Pills to get these 2 pints of bile flowing freely to make you feel "up and up." Get a package today. Take as directed. Effective in making bile flow freely. Ask for Carter's Little Liver Pills. 10¢ and 25¢.

Inducting Two More WAVES

Lieut. Mary Daily, Mrs. Margaret Harding Cecil, and Miss Dorothy C. Stratton (left to right) as Mrs. Cecil and Miss Stratton were sworn into the WAVES, women's reserve of the naval reserve.

PURDUE U. DEAN OF WOMEN DONS WAVES UNIFORM

Becomes Lieutenant in Navy Corps.

Miss Dorothy C. Stratton, dean of women at Purdue university, took up her duties yesterday as a lieutenant in the WAVES, women's reserve of the naval reserve. With Mrs. Margaret Harding Cecil, 1426 Chicago avenue, Evanston, vice president of a dress shop, who was commissioned as a lieutenant, junior grade, Lieut. Stratton will report for a month's indoctrination course at Smith college, Northampton, Mass., on Friday.

Both women, close friends, were sworn into the reserve by Lieut. Mary Daily, first woman to be commissioned in the WAVES in the 9th naval district, in the office of naval officer procurement in the Board of Trade building.

Admitted to Club.

Lieut. Daily became the first woman ever to be admitted to membership in the Army and Navy club when Lieut. Col. Harry Cotter, president of the club, presented a membership card to her yesterday.

As an administrative officer, Lieut. Stratton probably will serve as an instructor at the women's reserve midshipmen school after completion of the indoctrination course. Lieut. Cecil hopes to do personnel work.

Both were recommended to the bureau of navigation in Washington by business, educational, and social leaders. They were notified of their commissions on Aug. 13.

At Purdue Nine Years.

Lieut. Stratton, a slight, merry eyed woman of 43, has been dean of women at Purdue for nine years. She has been granted a leave of absence to serve with the WAVES. Her duties in Lafayette will be taken over by Miss Clare Coolidge as acting dean of women.

Lieut. Stratton was graduated from Ottawa university in Ottawa, Kas., received her master's degree from the University of Chicago, and her doctor's degree in philosophy at Columbia university. Before going to Purdue she was dean of girls in San Bernardino [Cal.] High school.

Earlier in the summer Lieut. Stratton served on the selection board of the Women's Army Auxiliary corps in the 5th corps area.

Lieut. Cecil, 38 years old, was graduated from Northwestern university.

COUNTY DEFERS ACCEPTANCE OF 50 PCT. TAX BID

The county board tax committee, headed by County Commissioner Daniel Ryan, yesterday deferred action on a bid of $12,500 to settle thru a voluntary tax foreclosure sale back taxes of $24,996 on an eight story building at 2100 Marshall boulevard. The delinquent taxes are for the years of 1927 thru 1940.

Investigation by the committee showed the property has recently been leased by its owners for an annual rental of $36,000. Commissioner George Nixon told Attorney Nathan Schwartz, representing the owners, that information on the rental income should have been disclosed when the bid was made, and said the offer to settle taxes should be increased in view of the income.

Schwartz said the building had been in a deteriorated condition and that the owners spent $110,000 to rehabilitate it so it could be rented. He contended that in view of this heavy expense the offer to settle the taxes for 50 per cent should be accepted.

DON'T ASK YOUR FRIENDS

SEE US WHEN YOU NEED MONEY

A loan from us represents a clean-cut, dignified business transaction.

Loans $10 to $300

FAMILY LOAN CORPORATION

LOOP
202 S. State St., Cor. Adams, Century Bldg., Rm. 301. Telephone WABash 2994

LOGAN SQUARE
3147 W. Logan Blvd., cor. Kedzie, 2nd Fl., Near "L" Terminal SPAulding 4100

NORTH-SIDE
6349 N. Western Ave., Cor. W. Devon Rm. 206, Devon Bldg. Tel. BRiargate 4121

WEST-SIDE
4806 West Madison St., Near Cicero, Next to Walgreen. Tel. MANsfield 4211

SOUTH-SIDE
2105 E. 71st Street, East of Bryn Mawr I. C. Station, 2nd floor. DORchester 2811

SOUTH CHICAGO
9113 Commercial Ave. (opp. Goldblatt Bros.), Lincoln Bldg., Rm. 10. REGent 6220

BLUE ISLAND
13018 South Western Avenue Telephone Blue Island 86

DENY PREJUDICE IN REFUSING TO ADMIT STUDENT

Trustees of the University of Illinois yesterday officially denied in Circuit court any racial or religious prejudice in refusing Earl B. Zazove admittance to the medical school. In an answer to Zazove's suit charging prejudice, they said 24 per cent of the freshman class of 1942 were Jews. The answer added that Jews compose only 5 per cent of the population of Illinois.

The trustees also said applications for admittance to the medical school have for the last 20 years exceeded accommodations and equipment, and that therefore a committee on admittance which includes Jews had been formed and that this committee passed Zazove's application.

Zazove on Aug. 18 filed suit seeking to compel his admittance to the medical school on a scholarship awarded to him by State Rep. Robert Petrone. The trustees ask that Rep. Petrone and Zazove pay damages for charging falsely and in bad faith that Zazove was discriminated against.

GOVERNOR TELLS MOOSE LODGES HAVE NEW ROLE

Fraternal organizations and state and federal governments should consider means of coördinating their welfare programs, Gov. Dwight H. Green said yesterday before the 54th annual convention of the supreme lodge, Loyal Order of Moose, in Mooseheart, seat of the order's home and school for children.

"We have come to regard public assistance—various forms of social security—as a fixed factor in government, and because of this, fraternal societies might find it expedient to shift their attitude on what they do for their memberships into an attitude of complementing and coördinating their own programs with state and federal programs," he said.

United States Sen. James J. Davis [R., Pa.], director general of the order, told 1,200 delegates representing 1,500 lodges, that 107,000 new members were enrolled during the last year.

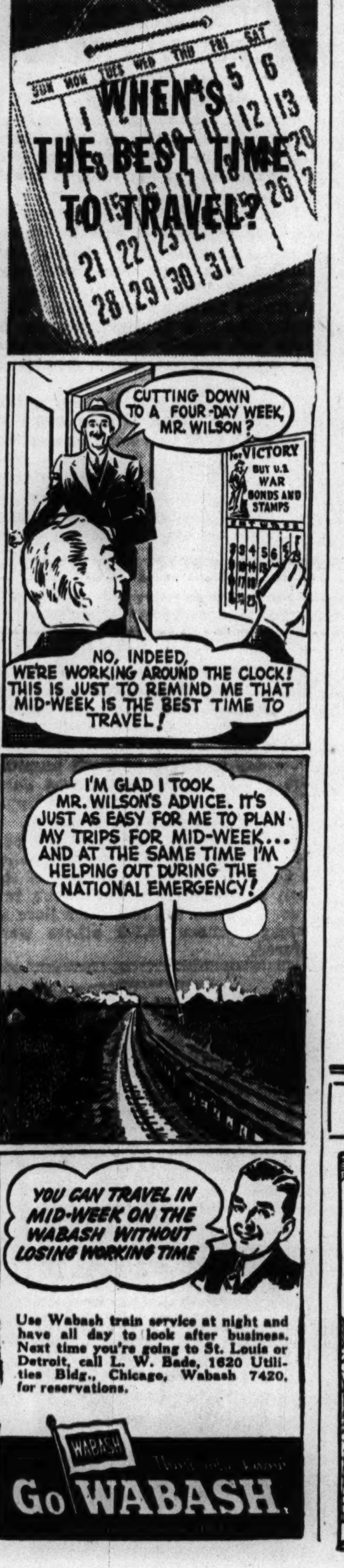

HITS 'DRUG STORE' MILITARISTS FOR 2D FRONT CLAMOR

Assails Maritime Union's Pressure on Congress.

Washington, D. C., Aug. 24 (AP).—Rep. Alfred L. Bulwinkle [D., N. C.], acting speaker of the house, thumbed the pages of history today to support his contention that what he termed the second front "pressure boys" are following a line as old as the nation itself. Bulwinkle was aroused by a plea that every member of congress support the movement for a second front in Europe. He said he believed it was time everyone realized that military matters "are solely for the supreme military command to decide."

The Carolinian, who was a major in the last war, said he was "disgusted" by a resolution from the National Maritime Union of America, which he quoted as asserting that any public official "who does not speak out now for a second front is completely unworthy of labor's support in the coming elections."

Cites Past Cases.

Bulwinkle recalled that Washington, Lee, Lincoln, and virtually every other war time leader had been plagued by pressure groups made up largely of "drug store generals."

He said certain groups were dissatisfied during the Revolutionary war because Washington failed to conform to their conception of strategy.

Bulwinkle declared that history shows that the first battle of Bull Run in the Civil war was fought before the north was ready simply because leaders yielded to pressure to "crush the rebels right now." The Union army came out a poor second.

"It Served Him Right."

Bulwinkle recalled that among those captured by the Confederates was a member of congress who, with hundreds of others, had driven from Washington into Virginia to witness what they had thought would be a picnic for the north.

"It served him right," the representative said. "He was one of the pressure boys who helped force the issue."

"It seems to me," he added, "that when you put men in charge of your armies, and hold them responsible for the success or failure of those armies, you should allow them to make the decisions."

HODES CONSIDERS PLAN TO RESIGN; TALKS TO MAYOR

Mayor Kelly gave support yesterday to the reports that Corporation Counsel Barnet Hodes will leave his cabinet soon. They conferred after Hodes returned from a vacation. Hodes had nothing to say to reporters but the mayor said:

"We talked about the possibility of his resigning, but Mr. Hodes is undecided as to what he should do."

Altho Hodes gets $15,000 a year salary, the mayor said recently he would not stand in the way of his bettering himself. Reports are that the way leads to the law firm of McInerney, Epstein & Arvey, which is close to the city administration. Former Ald. J. M. Arvey is in the army and John L. McInerney has been ill.

SEPTEMBER TIRE QUOTAS CUT FAR BELOW AUGUST

Washington, D. C., Aug. 24 (AP).—Price Administrator Leon Henderson, announcing sharply reduced tire and tube quotas for September, today called upon all vehicle operators to intensify conservation efforts as the only means of providing for essential needs.

Allotments for September have been reduced below the August level in all classifications with the exception of grade 2 passenger tires which are available only to war workers who qualify under a special provision in the regulations.

The September quota for new truck tires is 239,445, compared with 316,695 for August, while the quota for recapped tires and recapping services is 262,258 compared with 355,883. The inner tube allotment is 262,261 compared with 347,696.

Passenger car tire allotments are 38,297 new tires for applicants on list A which includes the most essential services; 115,544 grade 2 tires; 486,468 recapped tires or recapping services, and 33,450 inner tubes. August quotas were 58,308 new tires for list A, 87,860 grade 2, 637,959 recaps, and 418,910 tubes.

WHOLESALE RATE FOR NATURAL GAS IS REDUCED AGAIN

The Natural Gas Pipe Line Company of America, serving Chicago and surrounding territory, has filed new schedules which will reduce its wholesale gas rates by $2,738,000 a year, the Federal Power commission announced in Washington, D. C., yesterday.

It was estimated in Chicago that more than $2,000,000 of this reduction will go to four utility companies serving customers in Chicago and suburbs. These are the Peoples Gas Light and Coke company, Public Service Company of Northern Illinois, Western United Gas and Electric company, and Illinois Northern Utilities company.

Officials of the utilities said they were not ready to comment on whether all or part of the wholesale rate cut will be passed on to their customers.

The latest wholesale rate cut is in addition to a reduction of $3,750,000 a year in rates charged by Natural Gas which took effect last April 1. All four Chicago area utility companies have passed this saving on to their customers except Peoples Gas, which has offered to pass along half its saving. This proposal now is being studied by the Illinois Commerce commission.

The nicest thing that ever happened to peaches!

BORDEN'S Fresh Peach ICE CREAM!

Captures the glorious flavor of peaches picked at the peak of ripe perfection!

THERE'S A THRILL in every melting mouthful of Borden's Fresh Peach Ice Cream! . . . Borden uses *only* superb fruit . . . blends its full-flavored goodness into the smoothest ice cream you ever set lips to!

And no one can imitate *Borden's* Fresh Peach Ice Cream—it's made by an *exclusive* process!

Take home *lots* for the family's dessert. Borden's Ice Cream is *real food* as well as grand refreshment. *Enjoy it often!* Sold by your neighborhood Borden's Ice Cream Dealer.

BORDEN'S ICE CREAM

© Borden Co.

5 MORE GREAT Borden FOODS:

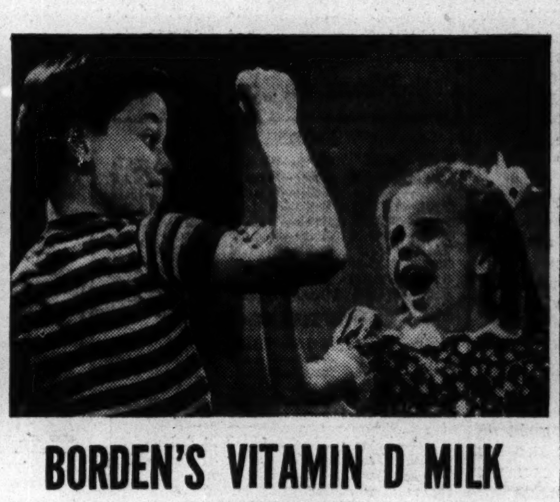

© Borden Co.

BORDEN'S EVAPORATED MILK
IRRADIATED WITH VITAMIN D

Save the coupons from every can of smooth, creamy, Borden's Evaporated (Silver Cow Brand). Turn them in for beautiful, practical premiums—FREE dishes, glasses, cutlery! Write Borden's, 315 Clark St., or phone WHitehall 5330 for free catalog and list of premium stores.

BORDEN'S VITAMIN D MILK
HOMOGENIZED

Wonderful for growing teeth and bones! . . . 400 units of Vitamin D in every quart of this delicious milk. And there's cream in every sip—it's *homogenized!* . . . Quicker-digesting, too . . . Order Borden's Vitamin D Milk today!

BORDEN'S CHATEAU

Slice it! Spread it! Melt it! . . . Borden's Chateau is a *great* cheese food—*any* way you eat it! Wonderful for sandwiches! . . . In sauces, rarebits, soufflés—with pie or salads—Chateau is just right! Ask your grocer for Borden's Chateau.

BORDEN'S BUTTERMILK

When you stop for a "cooler"—Make it Borden's Buttermilk! Wonderful country tang! *Really* refreshing! . . . Wholesome and healthful too! Let the children enjoy it! Order a bottle or two today—keep it on ice!

© Borden Co.

Tune in WGN for Borden Newscast. Daily at 2:00 P.M. Mon. through Fri.; 1:15 P.M. Sats.

BORDEN'S EAGLE BRAND
SWEETENED CONDENSED MILK

Frosting that's never runny—never grainy . . . always delicious! . . . Just 3 ingredients—chocolate, water and Eagle Brand (it's milk *plus* sugar!) . . . Recipe on your Eagle Brand can.

WINNIE WINKLE, THE BREADWINNER: Objectionable

COMPLETE RADIO PROGRAMS AND HIGHLIGHTS FOR TODAY

CHICAGO FREQUENCIES.

W-G-N—720	WAIT—820	WSBC—1240
W59C—45.9	WLS—890	WCRW—1240
W51C—45.1	WENR—890	WEDC—1240
W67C—46.7	WAAF—950	WMRO—1280
WIND—560	WCFL—1000	WGES—1390
WILL—580	WMBI—1110	WHFC—1450
WMAQ—670	WJJD—1160	WJWC—1520
WBBM—780	WJOB—1230	

MORNING

[Central war time.]
[M] indicates MBS, [N] NBC, [C] CBS, and [B] Blue network.

5:30—W-G-N—The Farm hour.
WBBM—Musical Clock program.
WJJD—Breakfast Frolic.
WLS—Smile-a-While program.
WIND—News; and Yawn Patrol.

6 —WCFL—Cheerful Little Earful.
WIND, WMBI—News reports.
WSBC—The Italian Musical Clock.
WBBM—Sunrise Salute.
WMAQ—News reports.

6:15—WMAQ—Agricultural news, views.
WMBI—Program of Sunrise songs.
WLS—Morning devotions hour.
WIND—Yawn Patrol program.
WAIT—Good Morning program.

6:30—W-G-N—Service Men's Serenade.
WMAQ—News reports.
WLS—Victory Farmers.
WJJD—Family Bible League.
WAAF—Farm Folks hour.

6:45—W-G-N—Today's Best Music.
WMAQ—Morning Jubilee; news.
WLS—Ervin Lewis, news.

7 **—W-G-N—Record Reveille.**
WMAQ—Norman Ross Time.
WBBM—News of the World [C].
WLS—Alex Dreier, news [N].
WMBI—Winona Lake Conference.
WIND—News; Polish-Amer. prog.
WCFL—Daily War Journal [B].
WJWC—Sacred Heart program.
WHFC—Cicero Bible Church.
WILL—Insects in War Effort.
WJJD—Breakfast Frolic.
WAAF—Breakfast Express.
WSBC—Colorful Ukraine.

7:15—W-G-N—Morning news reports.
WBBM, WAIT—News reports.
WLS—Rusty Gill and Pals.
WCFL—Orchestra.

7:20—W-G-N—Record Reveille.

7:30—WBBM—The Wishing Well.
WLS—Mac and Bob, blind duo.
WJJD—Morning Serenade.
WCFL—Time to Shine, music.

7:45—W-G-N—Modern Design Music.
WLS—The Dawnbusters.
WJJD—News reports.
WBBM—The Musical Clock.

8 **—W-G-N—Your Morning News.**
WBBM, WMBI—News.
WMAQ—Your Neighbor program.
WCFL—Breakfast Club [B].
WLS—The Rangers.
WJJD—Happy-Go-Lucky Time.
WIND—News; Med. Ass'n.
WAIT—The Life Line.
WILL—Dairy Cattle; W.W. Yapp.
WJOB—Breakfast Time Tunes.
WGES—George Jaworowski.

8:15—W-G-N—Today's Best Music.
WBBM—Musical Clock.
WLS—Ervin Lewis, news.
WMBI—Hymns from the Chapel.
WJWC—My Country.
WIND—Chime Time.

8:30—W-G-N—Chapel in the Valley.
WMAQ—Norman Ross Time, news.
WBBM—News; musical clock.
WLS—Chuck Acree, comment.
WJJD—The Concert Hall.

8:45—W-G-N—News reports.
WMAQ—Norman Ross and music.
WLS—Ridge Runners.
WBBM—Church Hymns [C].
WIND—Current news.
WHFC—Bohemian hour.
WAIT—National Radio Revival.

8:50—W-G-N—Brush and Smile.

8:55—W-G-N—Melody time.

9 **—W-G-N—Wayne Van Dyne at Nine.**
WBBM—Valiant Lady, serial [C].
WMAQ—Bess Johnson, serial [N].
WCFL—Wheel of Fortune.
WLS—Hal Culver, songs.
WIND—News; Start Day Right.
WAIT—Bible Study program.
WMBI—Bread of Life.
WEDC—Polish news review.
WAAF—Current news.
WJWC—This Is Our America.

9:15—W-G-N—Musical Moods.
WMAQ—Bachelor's Children [N].
WBBM—Stories America Loves.
WLS—Of Interest to Women.
WAAF—Canary Serenade.
WCFL—Fr. Dussman, Shut-Ins.

9:25—W-G-N—News reports.

9:30—W-G-N—June Baker, homemaker.
WMAQ—Helpmate, serial [N].
WCFL—H. Lawson's Knights [B].
WLS—H. Peterson, organist.
WBBM—Amanda, serial [C].
WJJD—Safety Court Trials.
WIND—Len Cleary, organist.
WAIT—The Family Altar.
WMBI—Cheer program.
WEDC—Italian musical.

9:45—W-G-N—Linda's First Love, serial.
WBBM—Painted Dreams, serial.
WMAQ—Lone Journey, serial [N].
WCFL—Chaplain Jim, U.S.A. [B].
WLS—Arkie; E. Lewis, news.
WIND—Fletcher Wiley [C].

10 **—W-G-N—Editor's Daughter.**
WMAQ—Road of Life, serial [N].
WBBM—Mary Lee Taylor [C].
WCFL—For Women Only.
WILL—Parent-Teacher Forum.
WJWC—Ballad Room.
WLS—Breakfast at Sardi's [B].
WAAF—Serenade for Ladies.
WJJD, WIND—News.
WAIT—Uncle John program.

10:15—W-G-N—Hearts in Harmony, ser.
WBBM—Second Husband [C].
WJJD—Len Cleary, organist.
WMAQ—Vic and Sade, serial [N].
WHFC—Morning Melodies.
WCFL—Off the Record.
WIND—Dance and Romance.
WAAF—Music of Today.

10:30—W-G-N—Len Salvo, organist.
WMAQ—Against the Storm [N].
WAAF—Mythical Ballroom.
WBBM—Bright Horizon [C].
WLS—A Home in the Country.
WCFL—Varieties, music.
WJJD—Frances Allen, comm.
WAIT—Wayne King's music.
WIND—News reports.

10:45—W-G-N—AEF Messages.
WMAQ—David Harum, serial [N].
WBBM—Aunt Jenny's Stories [C].
WCFL—Dyana Gale.
WLS—Ervin Lewis, news.
WGES—Italian trio.
WIND—Dance and Romance.
WMBI—Winona Lake conference.

11 **—W-G-N—Boake Carter, news [M].**
WBBM—Kate Smith Speaks [C].
WLS—Martha and Helen.
WMAQ—Sweet River, serial.
WJWC—Band of the Day.
WCRW—V for Victory program.
WJJD—Federal food reporter.
WCFL, WIND, WAIT—News.

11:05—WJJD—Listen, Ladies.

11:15—W-G-N—Carnation Bouquet.
WIND—Dance and Romance.
WMAQ—News; Just Music.
WBBM—Big Sister, serial [C].
WCFL—Words and Music [N].
WAAF—Waltz time.

11:30—W-G-N—John Holbrook, news.
W51C—Matinata.
WLS—Market reports.
WMAQ—Farm and Home hr. [B].
WBBM—Helen Trent, serial [C].
WCFL—Music Box.
WIND—Star Parade.
WJJD—It's Showtime.
WMBI—Story Reading.
WAAF—Morning Melodies.
WCRW—Good Nabor program.
WJOB—Lucky Lady.

11:45—W-G-N—Aunt Jenny's Stories.
WBBM—Our Gal Sunday [C].
WLS—Farm news; markets.
WCFL—Treasury Corner.
WILL—News of Illinois.
WHFC—Singin' Sam.
WAAF—Hit Tunes.

AFTERNOON

12 **—W-G-N—I Hear America Singing.**
W51C—Military Band.
WBBM—Life Can Be Beautiful [C].
WCFL—Baukhage Talking [B].
WAAF—The Symphonic hour.
WMAQ—All Out for Victory.
WILL—Storing V'tory Vegetables.
WLS—Dinnerbell program.
WJJD, WIND, WAIT—News.
WGES—Polish Dinnerbell.
WCRW—Treasury Star Parade.

12:15—W51C—Glory Pleasants trio.
WMAQ—Tunes and Tips.
WBBM—Woman in White [C].
WCFL—Singin' Sam, music.
WIND—Swing and Play.
WJJD—Symphony in Swing.

12:30—W-G-N—News reports.
W51C—Musical Tête-à-Tête.
WMAQ—Norman Barry, news.
WBBM—Vic and Sade, serial [C].
WLS—Julian Bentley, news.
WJJD—Loop noonday services.
WCFL—Bing Crosby, songs.
WILL—Illinois Farm hour.
WAIT—Bluejackets Calling.

12:35—W-G-N—Noontime Melodies.

12:45—W-G-N—Modern Design music.
WBBM—The Goldbergs, serial [C].
WCFL—John W. Vandercook [N].
WMAQ—Music of Yesterday.
WLS—Lloyd Burlingham; markets.
WIND—Tempting Tempos.

1 **—W-G-N—The Deacon, philosophy.**
W51C—Salon hour.
WMAQ—Light of the World [N].
WBBM—Young Dr. Malone [C].
WCFL—News reports.
WJJD—Live stock market report.
WLS—Treasury Star Parade.
WMBI—Winona Lake conference.
WIND—News; musical prog.
WAIT—Chicago at Work.
WAAF—Concert Echoes; news.
WGES—Amerigo Lupi program.
WJOB—Jitterbug Jamboree.

1:15—W-G-N—Painted Dreams, serial.
WMAQ—Lonely Women, ser. [N].
WLS—Markets; news reports.
WBBM—Joyce Jordan, serial [C].
WAAF—Tin Pan Alley.
WJJD—Singin' Sam.
WIND—Melody Merchant.
WCFL—Between Book-Ends [B].

1:30—W-G-N—Eddie and Fannie.
WCFL—The Kernel's Kanaries.
WLS—Homemaker's program.
WMAQ—Guiding Light, ser. [N].
WBBM—We Love and Learn [C].
WIND—U. S. Marines program.
WJJD—Current news.
WAAF—Matinée theater.
WAIT—Concert International.
WILL—The Digest; news.
WMBI—Sinfonietta.

1:45—W-G-N—Ralph Ginsburgh's orch.
WMAQ—Church Hymns [N].
WBBM—Pepper Young's Fam. [C].
WJJD—Music Reel.
WCFL—The Spotlight program.
WIND—King's Jesters, songs [C].
WJWC—We Are Americans.

2 **—W-G-N—John Holbrook, news.**
W51C—Musical Comedy.
WMAQ—Story of Mary Marlin [N].
WBBM—David Harum, serial [C].
WLS—Prescott Holiday [B].
WILL—Play Production Methods.
WIND, WGES, WCFL—News.
WMBI—Gospel music.
WJJD—Man Your Battle Stations.
WAIT—Sport of Kings.
WAAF—Song; markets; music.
WHFC—Rocking Chair.

2:15—W-G-N—Today's Best Music.
W51C—Dance Maestro.
WGES—Our Youth program.
WBBM—News reports.
WJJD—Baseball Warmup.
WCFL—Make Believe Danceland.
WMAQ—Ma Perkins, serial [N].
WAAF—Army Facts.
WIND—Sports Edition to 3 p. m.

2:30—W-G-N—Voice of the Bleachers.
WLS—Vanguard of Victory.
WMAQ—Pep. Young's Family [N].
WBBM—Meet the Missus.
WJJD—Sports Slants.
WAAF—Fred Niles, news.
WSBC—Italian Radio Theater.

2:45—W-G-N—The Lead-Off Man.
W51C—Latin Moods.
WLS—Julian Bentley, news.
WBBM—Russ Brown and orch.
WMAQ—Right to Happiness [N].
WAAF—South American Music.
WJJD—Dugout Dope.
WCFL—Let's Ask Totten.

3 **—W-G-N—Cubs vs. Philadelphia.**
W59C—News reports.
W51C—Ivory Skirmishes.
W67C—Three o'Clock Matinée.
WBBM—News; Sister Emmy.
WMAQ—Backstage Wife, ser. [N].
WENR—Club Matinée; news [B].
WIND—News reports.
WJJD, WCFL—Cubs vs. Phila.
WHFC—Music Appreciation.
WJWC—March on the Axis.
WILL—Play review.
WAAF—Your Tuesday Serenade.
WAIT—Clem McCarthy, races.

3:05—W59C—Waltz Time.

3:15—W59C—Tropical Serenade.
W51C—Accordion Ripples.
W67C—Singing Strings.
WBBM—Victory Matinée.
WMAQ—Stella Dallas, serial [N].
WIND—Sports Edition to 4 p. m.
WGES—Treasury Star Parade.

3:30—W59C—Dance with Us.
W67C—Accent on Song.
W51C—Rondoliers octet.
WBBM—N. Patterson; Jesters.
WAAF—Afternoon Dance.
WMAQ—Lorenzo Jones, ser. [N].

3:45—W51C—Symphony band.
W67C—Rhythm of the Day.
WMAQ—Widder Brown [N].

3:50—WBBM—The Werps; sports.

4 **—W59C—News bulletins.**
W51C—Concert Reveries.
W67C—Masterworks of Music.
WMAQ—When a Girl Marries [N].
WIND, WAIT, WAAF—News.
WBBM—Housewives Protective L.
WENR—Woman Today.
WJOB—Parade of Bands.
WILL—Editorial Review.

4:05—W59C—Vocal Views.

4:15—WMAQ—Portia Faces Life [N].
WIND—Sports Edition to 5 p. m.
WEDC—Treasury Star Parade.
WENR—Yours Truly Program.
WHFC—No Business with Hitler.

4:30—W59C—" Pop " concert.
W51C—Songs of Faith.
WMAQ—Three Suns trio [N].
WBBM—Facts for Freedom.
WENR—Off the Record; news.
WILL—The Broadcasters; news.
WAAF—The Treasury Chest.
WMBI—Tract League.

4:45—W51C—Waltz Musical.
WMAQ—The Bartons, serial [N].
WBBM—Ben Bernie show [C].
WAIT—Race results.

5 **—W-G-N—Swing It Show.**
W59C—News bulletins.
W51C—Musical Pickup.
W67C, WIND, WAAF—News.
WENR—Sea Hound, serial.
WCRW—Odds and Ends.
WBBM—Donald McGibeny, news.
WMAQ—Bargains in Bonds.
WJJD—Scoreboard.
WCFL—Tenth Inning; O. Nelson.

5:05—W59C—South American Rhythms.

5:15—W-G-N—Uncle Harry's Club.
W59C—Children's Symphony.
W67C—Organ Echoes.
WBBM—Dorothy Kilgallen [C].
WJJD—Parade of Stars.
WENR—Flying Patrol, serial.
WMAQ—News; Musical Memories.
WAAF—Invitation to the Waltz.
WIND—Sports Edition.

5:25—W-G-N—News reports.

5:30—W-G-N—Modern Design Music.
W59C—Cocktail hour.
W51C—Dance Tempos.
W67C—South American music.
WBBM—John Harrington, news.
WCFL—Emma Otero, soprano [N].
WJJD—Down Argentine Way.
WENR—Secret City, serial.
WAAF—Modern Manner Music.
WIND—Dick Baker, songs.
WAIT—Lynn Burton.

5:45—W-G-N—Nothing but the Truth.
WBBM—The World Today [C].
WENR—Music; news; sports.
WIND—Bill Anson program.
WAAF—Musical Highlights.
WCFL—Headlines and Highlights.
WJJD—On Parade.
WMAQ—Evening news reports.

EVENING

6 **—W-G-N—Wendell Hall, songs.**
W59C—Fulton Lewis Jr., news.
W67C—Dance Varieties.
WMAQ—Sweet and Spanish.
WBBM—Amos 'n' Andy, ser. [C].
WJJD—U. S. army program.
WENR—Easy Aces sketch [B].
WJWC—Dinner music.
WCFL—News; also WIND, WAAF.
WILL—Treasury Star Parade.

6:15—W-G-N—Elson's Sport Review.
W59C—Salon Concert.
WBBM—Glenn Miller's orch. [C].
WMAQ—News of the World [N].
WCFL—Musical Motorcade.
WMBI—No. 9 Elm street.
WENR—Tracer Lost Persons [B].
WIND—Musical Follies.
WAAF—Mythical Ballroom.
WJJD—Music Room.

6:30—W-G-N—John Holbrook, news.
W51C—Dinner Music.
W67C—Six-Thirty Serenade.
WBBM—Amer. Melody hour [C].
WMAQ—Musical Entrée.
WLS—Julian Bentley, news.
WCFL—Our Amer. Service Stars.
WJJD—The Headliners.
WAIT—Dinnerdance program.
WMBI—Winona Lake conference.

6:40—WMAQ—Stand By, America.

6:45—W-G-N—Overseas report.
W59C—Evening dance.
WMAQ—H. V. Kaltenborn [N].
WIND—Top Tunes.
WLS—Smile Market, Hal Culver.
WJWC—Lane's Locker Room.
WAIT—Your program.
WCRW—American Bataan Clan.

7 **—W-G-N—Music for America [M].**
W59C—News bulletins.
W51C—Composer's hour.
W67C—Novelettes.
WMAQ—Johnny Presents [N].
WBBM—Are You Miss. Heir? [C].
WIND—News; also WCFL, WAIT.
WLS—Roy Porter, comm. [B].
WJJD—Bob and Bonnie Atcher.
WJOB—Sports Final.
WHFC—Bohemian program.
WEDC—Czecho-Slovakian hour.

7:05—W59C—Romantic Ballads.
WAIT—The Flying Tiger!

7:15—W59C—Jesse Crawford, organist.
W67C—The Treasury hour.
WCFL—Jack Kelly's orchestra.
WLS—Lum and Abner [B].
WIND—Waltz Time.
WJJD—News reports.
WAAF—Rhythm Review.
WAIT—News from Job Front.

7:30—W-G-N—On Stage—Chanute.
W59C—Symphonic hour.
W51C—Evening Concert.
W67C—Dance Time.
WLS—Sing for Dough [B].
WMAQ—The Treasure Chest [N].
WCFL—Americans at Work.
WBBM—Hobby Lobby [C].
WJJD—Suppertime Frolic to 9:30.
WIND—Capt. Fielding, news.
WAIT—Take It Easy.

7:45—W67C—News; also WAAF.
WCFL—Piano Portraits.
WIND—Time to Remember.
WAIT—Jewish army program.

7:55—WBBM—Cecil Brown, news [C].

8 **—W-G-N—Foreign Affairs.**
W67C—Masterwork and Music.
WBBM—T. Riggs, Betty Lou [C].
WIND—News; Ben Bernie prog.
WMAQ—Battle of the Sexes [N].
WENR—Famous Jury Trials [B].
WAIT—Chicago at Work.
WCFL—News reports.

8:15—W-G-N—John Holbrook, news.
WCFL—Treasury Star Parade.

8:20—WIND—Melody Moments.

8:30—W-G-N—Lawrence Welk's orch.
W59C—Treasury Star Parade.
W51C—Serenata.
WMAQ—Willson and Nesbitt [N].
WBBM—Cheers from Camps [C].
WENR—This Nation at War [B].
WIND—Musically Speaking.
WCFL—Labor Flashes.

8:45—W-G-N—Eddy Howard's orchestra.
W59C—Musical Moods.
WIND—Dr. Gerhard Schacher.
WCFL—Jimmy Dudley, sports.
WJWC—Symphony concert.

8:55—WENR—Molasses 'n' January [B].

9 **—W-G-N—John B. Hughes [M].**
W51C—Concert Classics.
WMAQ—A Date with Judy [N].
WIND—News; also WCFL.
WENR—Military analysis of news.
WHFC—News in Polish.

9:15—W-G-N—Sanders and Savage.
WIND—Cavalcade of Bands.
WENR—C. Cavallaro's orch. [B].
WCFL—Musical Comedy Gems.

9:30—W-G-N—The Northerners.
W51C—Concert band.
WMAQ—Tommy Dorsey show [N].
WIND—Nine-Thirty Edition.
WBBM—Public Affairs [C].
WCFL—" Any Bonds Tonite."

9:45—WBBM—Frazier Hunt, news [C].
WIND—Mary Small, songs [C].
WENR—News reports.

10 **—W-G-N—Hugh Carson, songs.**
W51C—Concert Gayeties.
WMAQ—Fred Waring's orch. [N].
WIND—News; Symphonic hour.
WBBM, WEDC, WCFL—News.
WENR—Russ Morgan's orch. [B].

10:15—W-G-N—Chicago at Night.
WBBM—Salute to Victory.
WCFL—Don Artiste, pianist.
WMAQ—Norman Ross, news.
WENR—Totten on Sports.

10:30—W-G-N—Jack Brickhouse, news.
WBBM—Todd Hunter, news.
WCFL—Music Lovers' program.
WMAQ—St. Louis Serenade [N].
WENR—Paul Schubert, comm.
WGES—All-Slavic hour.

10:45—W-G-N—Jimmy Evans' Magazine.
WBBM—Masterworks of Music.
WENR—News; Random Rhythm.
WMAQ—Nelson Olmsted, story.

11 **—W-G-N—News reports.**
WBBM, WENR, WIND—News.
WMAQ—News; Mus. Melange.
WGES—Arms for Victory.
WSBC—Midnite Rambles.

11:05—W-G-N—Modern Design Music.
WIND—Music with a Lift.
WBBM—Harry James orchestra.

11:15—W-G-N—Eddy Howard's orch. [M].
WMAQ—Roy Shields and Co. [N].
WENR—Buddy Franklin's or. [B].

11:30—W-G-N—BBC news report [M].
WENR—Russ Morgan's orch. [B].
WBBM—Barney Speer's orch. [C].
WIND—The Nite Watch.
WCFL—Old Style Tavern.

11:35—W-G-N—Hal McIntyre's orch. [M].

12 **—W-G-N—News reports.**
WBBM—News; Ray Benson's or.
WENR—Music You Want.
WIND—News; Nite Watch.
WMAQ—Henry Brandon's orch.
WEDC—Midnight Flyer to 6.

12:02—W-G-N—Jimmy Joy's orchestra.

12:30—W-G-N—News reports.
WENR—C. Spivak's orch.; news.
WMAQ—Let's Dance; news.

12:32—W-G-N—Freddy Nagel's orch. [M].

1:00—W-G-N—Tommy Tucker's orch.
WIND—News; also 2, 3, 4, 5.

1:30—W-G-N—Late news roundup.

Two Marys in Many a Mixup

Mary Paxton (left) and Mary Patton both get a lot of mail at WBBM-CBS. Mary Paxton conducts the Wishing Well; Mary Patton plays in serial shows. Some fans get them confused because of the close similarity in their names—an x and a couple of t's being the only difference.

Listeners' Choice

Variety and Comedy

1:30 p. m.—**W-G-N**—Rhymster Tyme; Eddie and Fannie Cavanaugh.
7:00 p. m.—WMAQ—Johnny Presents "The Perfect Crime."
7:30 p. m.—**W-G-N**—On Stage, Chanute; series of programs presented by army band, dance orchestra, and swing band from Chanute field, Illinois.
7:30 p. m.—WBBM—Hobby Lobby, with Dave Elman. Guests: Dr. F. T. Stackpole, who shaves himself with a blow torch; Trudy Frankl, William Ziff, collector of ancient and modern weapons, and Comedian Herb Shriner.
8:00 p. m.—WBBM—Tommy Riggs and Betty Lou, with Jimmy Cash, tenor; Bill Goodwin, and music by Felix Mills' orchestra.
8:30 p. m.—WMAQ—Meredith Willson and John Nesbitt show.
8:30 p. m.—WBBM—Cheers from the Camps, with Ted Husing, M. C.; tonight's program originates at Fort Knox in Kentucky.

Drama

10:15 a. m.—**W-G-N**—Hearts in Harmony; drama and music.
8:00 p. m.—WENR—Famous Jury Trials; "Nicki Fraschetti Case."
10:45 p. m.—WMAQ—Nelson Olmsted; George Milburn's "Love Song."

Music

8:30 a. m.—WJJD—Concert Hall; Dvorak's "Scherzo Capriccio," Sibelius' "Belshazzara Feast," and Prokofieff's "Love of the Three Oranges."
9:00 a. m.—**W-G-N**—Van Dyne at Nine; morning musical festival, featuring Wayne Van Dyne, romantic tenor, and Len Salvo at the organ.
Noon—**W-G-N**—I Hear America Singing; choral concert by the Grenadiers, a group of iron and steel workers from Pittsburgh, Pa.
Noon—WAAF—Symphonic hour; Sibelius' Symphony No. 4 in A minor, Pierne's "Giration," and Boccherini's Sonata No. 6 in A major.
6:30 p. m.—WBBM—American Melody hour, with Vivian Della Chiesa singing "Kerry Dance," Conrad Thibault offering "Sometime, Somewhere," and Evelyn MacGregor singing "He Wears a Pair of Silver Wings."
7:00 p. m.—**W-G-N**—Music for America, with Jimmy Shields, the Song Spinners, and Morton Gould's music; "American Salute," "El Rancho Grande," "Time on My Hands," "Swamp Fire," and "Hummingbird."
7:30 p. m.—WMAQ—Treasure Chest; Horace Heidt, with Frankie Carle and the Musical Knights. Guests: Jerry Siegal and Joe Shuster.
9:30 p. m.—**W-G-N**—The Northerners' concert, with Harry S. Walsh conducting and Lois Wallner, soprano; the octet will sing "Wait at the Gate for Me, Katy," written by Guy Savage, W-G-N sports commentator.
9:30 p. m.—WMAQ—Tommy Dorsey show, with Frank Sinatra singing "Just as Tho You Were Here." Guest: Pvt. Carl V. Cirillo.
10:05 p. m.—WIND—Symphonic hour; Berlioz's "Corsair" overture, Chopin's "Les Sylphides," and Chabrier's "España."
10:30 p. m.—WCFL—Music Lovers' hour; Von Suppe's "Light Cavalry" overture, Handel's "Water Music" suite, and Glazounow's "Scenes de Ballet."

Special Events

6:15 a. m.—**W-G-N**—Dr. W. W. Dimock, president-elect of the American Veterinary Medical association, discusses "Proper Care of Horses."
11:15 a. m.—**W-G-N**—Bouquet show salutes Mrs. Douglas MacArthur for gallantry in daily living.
2:00 p. m.—WJJD—Man Your Battle Stations; "The American Monsters with the Flapping Wings," story of United States navy's mosquito fleet.
3:00 p. m.—**W-G-N**—Baseball: Chicago Cubs vs. Philadelphia.
3:15 p. m.—WBBM—Victory Matinée. Guest: Mrs. Lou Gehrig.
5:15 p. m.—WBBM—Dorothy Kilgallen, with Walter O'Keefe as guest.
6:15 p. m.—**W-G-N**—Bob Elson interviews Ray Robinson, boxer.
6:45 p. m.—**W-G-N**—Overseas Report, with talks by Leslie Nichols from Cairo and John Steele from London.
8:30 p. m.—WENR—This Nation at War, with James G. Backus; pickups from Walter Kidde company, Belleville, N. J.; Seattle, Wash.; Camden, N. J., and police headquarters at Fort Wayne, Ind.
9:30 p. m.—WBBM—Round table discussion by Katherine Lenroot, Mrs. Eugene Meyer, and Charles Taft re "Children of Working Mothers."

News Broadcasts

MORNING.

7:00—WLS	8:15—WLS	10:00—WIND
7:00—WBBM	8:30—WLS	10:15—WAAF
7:00—WIND	8:30—WBBM	10:30—WIND
7:00—WCFL	8:40—WMAQ	10:45—WLS
7:15—WBBM	8:45—WIND	11:00—W-G-N
7:20—W-G-N	9:00—WAAF	11:00—WCFL
7:45—WJJD	9:25—W-G-N	11:00—WIND
8:00—W-G-N	9:55—WLS	11:15—WMAQ
8:00—WBBM	9:55—WAAF	11:30—W-G-N
8:00—WIND	10:00—WJJD	11:40—WAAF

AFTERNOON.

12:00—WJJD	2:15—WBBM	5:00—WIND
12:00—WIND	2:30—WAAF	5:00—WBBM
12:00—WCFL	3:00—W59C	5:00—WAAF
12:30—WMAQ	3:00—WIND	5:15—WMAQ
12:30—WLS	3:00—WBBM	5:25—W-G-N
12:45—WCFL	3:00—WCFL	5:30—WBBM
1:00—WIND	3:55—WENR	5:45—WBBM
1:30—WJJD	4:00—W59C	5:45—WMAQ
2:00—WIND	4:00—WIND	5:55—WENR
2:00—WCFL	5:00—W59C	

EVENING.

6:00—W59C	8:00—W-G-N	10:30—WENR
6:00—WCFL	8:00—WCFL	10:45—WENR
6:00—WAAF	8:00—WIND	11:00—W-G-N
6:00—WIND	8:15—W-G-N	11:00—WBBM
6:15—WMAQ	8:45—W-G-N	11:00—WENR
6:30—W-G-N	8:45—WIND	11:00—WMAQ
6:30—WIND	9:00—W-G-N	11:00—WIND
6:30—WLS	9:00—WCFL	11:30—W-G-N
6:45—W-G-N	9:00—WIND	11:55—WMAQ
6:45—WMAQ	9:45—WBBM	11:55—WENR
7:00—W59C	9:45—WENR	12:00—W-G-N
7:00—WCFL	10:00—WIND	12:00—WBBM
7:00—WLS	10:00—WCFL	12:00—WCFL
7:15—WJJD	10:00—WBBM	12:30—W-G-N
7:30—W-G-N	10:15—WMAQ	1:00—W-G-N
7:30—WIND	10:30—W-G-N	1:00—WIND
7:45—WAAF	10:30—WBBM	1:30—W-G-N
7:55—WBBM		

ON SHORT WAVES

LONDON.

The following short wave programs from London may be heard over GSC, 8:58 meg., 31.32 m.; GRG, 11.68 meg., 25.68 m.

4:15 p. m.—London Calling.
5:00 p. m.—Hello, Children.
5:30 p. m.—War review.
6:00 p. m.—Call of the West Indies.
6:30 p. m.—Canada Calls from London.
7:00 p. m.—Current Affairs.
7:30 p. m.—Voice of the Enemy.
7:45 p. m.—Meet John Londoner.
8:00 p. m.—Headline news and views.
8:45 p. m.—Front Line Family.
9:00 p. m.—" Juno and the Peacock."
10:00 p. m.—Wartime Music.
10:30 p. m.—Radio Newsreel.

SYDNEY.

11:25 p. m.—American Soldiers Call Home, VLQ6, 9.58 meg., 31.3 m.

MOSCOW.

5:20 p. m.—Broadcast in English, RKE, 8.1 meg., 36.9 m.

On Sports Review

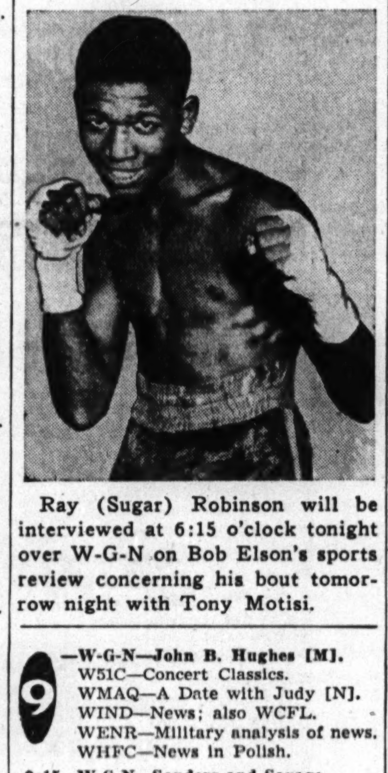

Ray (Sugar) Robinson will be interviewed at 6:15 o'clock tonight over W-G-N on Bob Elson's sports review concerning his bout tomorrow night with Tony Motisi.

DRAFT EVADER, A HARVARD MAN, GETS 3 YEARS

Tells Mental Struggle; Father a Minister.

A Harvard university graduate who said that the right never justifies violence was sentenced to three years in federal prison yesterday for failure to comply with the draft law.

He is Charles H. Wellman, 31 years old, who lived for some time at 2906 South Wells street while working here as a WPA laborer—a job which he said he took in his struggle to rationalize his daily life with his beliefs. His home is in Dorchester, Mass., where his father is a Unitarian minister.

He Pleads Guilty.

Wellman pleaded guilty before Judge Philip L. Sullivan in the United States District court. The defendant said he was prepared to suffer the consequences of refusing to obey his Chicago draft board's order to report for a physical examination.

His attorney, Francis Heisler, told the judge that Wellman had been engaged in an internal mental struggle all his life. Altho Wellman was graduated in sociology from Harvard university and studied law at Harvard for a year, he worked for the WPA, as a farm laborer, and as a sociologist in a penal colony in his effort to harmonize his views with life, according to Heisler.

Asked why his client never had finished his law training, Heisler explained: "He believes lawyers are busy protecting the interest of their clients instead of those of humanity."

"You may have something there," said the judge.

"Ten years ago," Wellman said, "when still intellectually immature, I joined the Quakers. And then, as my intellect developed, I came to believe that social revolution justifies violence. I left the Quakers and joined the Socialist party. About two years ago it suddenly came to me that even right never justifies violence. I knew then my first impulse had been right and rejoined the Quakers."

Reads Letter from Father.

John Kiely, assistant United States attorney, read the court a letter from Wellman's father, which said:

"He does not call himself a conscientious objector [means different things to different persons, he affirms] and yet religiously, socially, philosophically and humanly that is exactly what he is.

"His mother and I for 38 years have been vegetarians. Charles never has eaten meat, fish, or fowl. We were pacifists in 1917 and 1918, and we still are. Charles came to his position as a pacifist slowly, thru painful personal experience, reflection, deep reading, and contact with great souls."

Judge Sullivan said he believed the defendant was sincere, but that he had committed a crime in the eyes of the law. "The state makes certain demands in time of crisis upon every individual," the judge said.

WEALTHY WIDOW DROPS CHARGE OF COURTSHIP FRAUD

Judge William V. Daly of Felony court yesterday refused to dismiss a charge of confidence game against David Zatz, 29 years old, 5060 Sheridan road, when the complaining witness said she did not wish to prosecute.

The complainant was Mrs. Anna De Graff, 62 years old, a wealthy widow of the Edgewater Beach hotel. She charged Zatz three weeks ago with defrauding her of $9,700 during a whirlwind three day courtship. Yesterday she was in court, dressed in black and heavily veiled. She told the court full restitution had been made.

"Why did you get the warrant?" snapped the judge. "This looks as if you had used this court as a collection agency. This court won't take such a responsibility when the complaining witness is right here before it." Assistant State's Attorney Irwin Clorfene then nol prossed the charge.

WOMAN STRUCK BY TRUCK DIES OF HER INJURIES

Miss Emily Majesty, known also as Mimi Parker, 26 years old, a waitress, was struck by a truck on Skokie boulevard near Dundee road, Northbrook, late Sunday night and died yesterday in Highland Park hospital. The driver of the truck was John Wohlkae, 69, of 4305 North Whipple street, a state highway employé.

Up to 4 p. m. yesterday 457 persons had been killed by automobiles in Cook county since the first of the year, according to the coroner's records. Of these 352 lost their lives in Chicago, where 14,139 others were injured.

DID YOU PLACE YOUR FALSE TEETH IN A GLASS LAST NIGHT?

Thousands do and wonder why their dentures remain dull and stained—why they suffer with offending denture breath. They fail to realize that water alone is not a cleansing agent—but now, there's a great formula perfected by a dentist, called Stera-Kleen that thoroughly cleans false teeth *without harmful brushing!* Simply put a little Stera-Kleen Powder in a glass of water — soak your teeth — now they sparkle, are really clean and look like the day your dentist said, "Don't they look natural?" Try Stera-Kleen — lasts long — costs only 30¢. At druggists.

Stera-Kleen

EPSTEIN, INDICTED WITH JOHN FACTOR, POSTS $2,500 BOND

Sidney Epstein, who was indicted by the federal grand jury with John [Jake the Barber] Factor last week at Cedar Rapids, Ia., on a charge of using the mails to defraud, posted $2,500 bond yesterday with Edwin K. Walker, United States commissioner. The men are accused of being members of a ring which the government accuses of a $1,000,000 whisky warehouse receipt swindle. Epstein had been accused in Cedar Rapids of swindling Msgr. John M. Molloy, pastor of Immaculate Conception Catholic church, by selling him fraudulent whisky receipts.

Sidney Epstein.

FORBIDS INMATES TO SWIM OUTSIDE TRAINING SCHOOL

An experiment permitting inmates of the Illinois State Training School for Boys to swim in public pools was abandoned yesterday when Mayor I. G. Langum of the nearby city of St. Charles protested that the innovation bred "unnecessary escapes that throw the population into a frenzy."

Langum wrote his objections to the plan to Russell W. Ballard, managing officer of the school, after two of 44 prisoners taken swimming at Pottowatomie park in St. Charles last Thursday escaped in an automobile said by police to have been stolen from John Bratthauer, a farmer.

Protesting against using St. Charles for recreation, enjoyment, or pleasure for the school's inmates, Langum said "the population learns of these unnecessary escapes very quickly and it throws them into a frenzy because they do not know when some of these convicts will come barging into their homes. It is not fair to our city, the community, or other communities that this element be turned loose against them."

Ballard, confirming the escape of Russell Squires, 16 years old, and John Garner, 15, while on the Pottowatomie park trip, said he would recognize Langum's protest and forbid all future swimming trips outside the school grounds.

CAB COMPANIES CONDUCT MILE SAVING TESTS

The Yellow Cab and the Checker Taxi companies yesterday announced they were experimenting with several plans to cut their tire mileage to corresponding 1941 levels as ordered July 29 by Michael F. Mulcahy, metropolitan area OPA director, as a condition for future releases of rubber for tire recapping.

Benjamin Samuels, Yellow Cab vice president, and Michael M. Sokoll, Checker president, announced the experiments in a joint statement, but declined to describe the nature of their mileage saving efforts. They indicated, however, that nonessential cab service would have to be curtailed.

Total mileage of the cab companies rose 18 per cent in the first week of August compared with the same week in 1941. In the first six months this year the mileage had increased almost 22 per cent.

Elgin Woman and Twin Celebrate 93d Birthday

Mrs. Arilla Uhl Anderson, 352 East Chicago street, Elgin, and her twin sister, Mrs. Clara Griffin of Winfield, Kas., celebrated their 93d birthday yesterday by exchanging anniversary greeting letters. The sisters were born on the plantation owned by their father, Rudolph Uhl, near Williamstown, Va.

[ADVERTISMENT]

Old? Get Pep, Vim with Iron, Calcium, Vitamin B,

MEN, WOMEN of 40, 50, 60. Don't be old, weak, worn-out, exhausted. Take Ostrex. Contains tonics, stimulants often needed after 40—by bodies lacking Iron, Calcium, Vitamin B1. Thousands who felt old now feel peppy, years younger. Introductory 35c. size now only 29c. Get Ostrex Tonic Tablets TODAY. For sale at all good drug stores everywhere—in Chicago, at all Walgreen and Goldblatt stores.

DRIVERS OBJECT TO HIGHER MILK PRICE ON FARMS

Cite Their Compromise on Wage Increase.

Milk wagon drivers joined Chicago distributors yesterday in protesting proposed amendments to the federal milk marketing order that would mean higher returns to the farmer. Driver union officials intimated they would demand further wage boosts if the amendment is approved by the department of agriculture.

Thomas J. Haggerty, secretary treasurer of Milk Wagon Drivers union, Local 753, asserted in a letter to Secretary of Agriculture Claude R. Wickard that farmers already have received substantial increases in their milk prices and further boosts are unwarranted.

Recalls Wage Boost Plea.

Haggerty said that early this summer the wagon drivers had asked for a $5 a week increase in their wages. When OPA officials informed them that milk prices had been frozen at their current levels they compromised "in order to be patriotic and go along with OPA in its efforts to prevent inflation" and agreed to a $2 per week raise.

"If the department of agriculture is going to permit farmers to get higher prices after OPA had informed us they would not be changed, we are going to object," Haggerty said.

The Associated Milk Dealers, Inc., an organization of 85 handlers of milk in the Chicago area, sent its protest against the proposed amendments to the department of agriculture.

Purpose of Amendments.

"The sole purpose of the proposed amendments is to raise the price paid to the farmer for his milk and there is no justification or need for such artificial stimulation," said the statement.

"The protection of the consumer's interest is one of the avowed policies of congress as expressed in the agricultural adjustment act. Certainly the consumer's interest would be ignored and there will be nothing 'gradual' about the correction if these amendments are incorporated into the marketing agreement.

"In this period of great emergency when inflationary tendencies are causing serious concern to our nation's leaders and to all thoughtful citizens, it is not becoming for groups representing one class of our population to demand a larger share of the national income at the expense of their fellow citizens, particularly when it must be reflected in an increased cost to millions of consumers in a basic cost of living commodity."

BOY TRAPPED IN SAND DIES.

St. Louis, Mo., Aug. 24 [AP].—A race by would-be rescuers to extricate Howard McMurray, 13 years old, from a pile of building sand in which he was trapped failed today, and the boy died when the sliding sand eventually covered his head, while his mother watched, helpless.

[ADVERTISMENT]

Rush Relief To Sufferers From Rheumatism Pain

Thousands of sufferers from the torturing pains of rheumatism, sciatica, lumbago, neuralgia and neuritis—are certainly happy over their discovery of NURITO. Now they have found a quick-acting formula which speedily relieves those exhausting muscular aches and pains. NURITO is trustworthy and dependable—contains no opiates. If you want to feel again the joy of relief from pain—so you can work in peace and sleep in comfort—be wise and try NURITO under this ironclad guarantee. If the very first three doses do not relieve that cruel pain to your satisfaction—your money will be refunded. Don't suffer. Ask your druggist today for NURITO on this guarantee.

"Boy! What Relief For Those Cracked, Itchy Toes"

Are you looking for like relief? Then start doing this tonight.

Bathe feet with foamy lather of Resinol Soap. Next apply specially medicated, soothing Resinol. You, too, should soon feel lingering comfort. Why not buy and try both today?

RESINOL OINTMENT AND SOAP

THE NEIGHBORS By George Clark

"Don't try to convince me, young man. Just give me that seat behind the driver and I can tell pretty quick if he knows anything about driving!"

SENATORS SHAVE TAX CREDIT FOR CHILD TO $300

Committee Adds Millions to House Bill.

BY WILLARD EDWARDS.
[Chicago Tribune Press Service.]

Washington, D. C., Aug. 24.—The senate finance committee today agreed to add $220,000,000 to the income tax bills of married persons with children and those with other legal dependents.

The tax group, which has just begun consideration in executive session of the 6 billion, 270 million dollar house revenue bill, voted to reduce the individual income tax exemption for each dependent from $400 to $300.

The house had refused to reduce this exemption on the theory that it struck too severely at the man with a family and those with parents or other relatives to support. If the taxpayer had two such dependents, he would, under the senate plan be allowed to deduct only $600 instead of $800 from his income and his taxes would thereby be raised in proportion to his income, depending upon which surtax bracket he has attained.

Backs Taft Views.

The committee action was apparently in support of the views of Sen. Robert A. Taft [R., O.] that the house bill "fails to tax two-thirds of the people's income" despite lowering exemptions and raising the tax rates. Taft has called for a general 10 per cent general retail sales tax to raise about 4 billions a year in new revenue.

The committee also voted against an attempt to increase the exemption for single persons from $500 to $600. The $500 exemption was approved by the house. It puts the lowest class wage earners in the income tax paying group for the first time.

Aid to Servicemen.

After protracted discussion at an afternoon session, the group voted 9 to 7 to subject income from future issues of state and municipal bonds to the provisions of the income tax law. Immediate revenue from this provision will not be important but may become an exceedingly important item in government revenues in the future.

Chairman Walter F. George [D., Ga.] announced that after some hesitation the committee had approved a provision in the house bill to continue for men in the armed forces the present personal exemption of $1,500 for married couples and $750 for single persons. It approved the house measure which reduces these exemptions for all other taxpayers to $1,200 for married couples and $500 for single persons.

The committee ruled however that this provision should apply only to enlisted personnel.

Ruml Plan Approved.

One debt relief provision was tentatively included in the senate version of the measure. It would permit the deduction of "extraordinary medical expenses" from net income. This amount may not be in excess of 5 per cent of net income and in no event more than $2,500.

A subcommittee, led by Sen. Bennett C. Clark [D., Mo.], decided to recommend adoption of the Ruml plan for "forgiving" 1941 individual income taxes in order to put collections on a current basis. It turned down the treasury's proposed substitute for the Ruml plan which called for "forgiving" 1941 taxes up to the second surtax bracket only. Taxpayers who had earned income of more than $2,000 above personal exemptions and deductions would still have been billed for the portion of their taxes above the $2,000 first surtax bracket under the treasury plan.

Forgives 1941 Taxes.

The Ruml plan "forgives" all taxes on 1941 income — which most taxpayers are now paying in installments—and applies the money already paid and still to be paid to the taxes on 1942 income.

Sen. Clark said the subcommittee had reached no decision on whether to couple with the Ruml plan an adaptation of the house provision for withholding taxes on salaries.

The Inquiring Camera Girl

BY FREIDA ZYLSTRA.

[THE TRIBUNE will pay $5 for each interesting question submitted by a reader and used by THE TRIBUNE. Today's question was submitted by Mrs. Doris Josserand, Oakland, Ill.]

THE QUESTION.

What will you dread most when your child begins school this fall?

WHERE ASKED.

Lincoln park.

THE ANSWERS.

Mrs. Paul Caltagirone, housewife, 2940 North Natchez avenue—My children now sleep as late as they please; getting up at 7:30 a. m. will be difficult. I dread the week before school, for that's when I'll try to accustom them to the new schedule.

Mrs. Samuel Carollo, housewife, 2919 North Nagle avenue—When my children get up they don't feel like eating a big breakfast right away. They like to take their time. I know what an ordeal it's going to be to make them eat all they should and still finish on time.

Mrs. Helene Dupon, housewife, 606 Surf street—It's such a job for my six year old son to dress himself in a reasonable amount of time. He's been practicing all summer, but now that school is about to begin it's going to be a bigger temptation to help him along.

Mrs. U. F. Ledien, housewife, Manteno, Ill.—I've been sewing a lot this summer so my daughter's wardrobe would be ready. That's been fun, but now I dread all the last minute details of checking to see if all the ankle sox match and if I've overlooked anything.

Mrs. Mary Shannon, housewife, 4428 Congress street—During the summer my daughter has been wearing her hair in a long casual bob, but now that school's about to begin long curls are in order. That means putting her hair up on curlers every night—and that won't be easy.

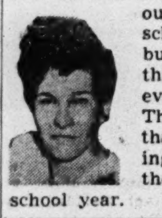

Mrs. Sidney Rodkin, housewife, 6807 Cornell avenue—Getting my son out of bed and off to school is bad enough, but what's worse is that I have to get up even earlier myself. That's going to mean that our leisurely morning hours are over for the duration of the school year.

NAVY SENDS OUT FIRST PAYMENTS FOR DEPENDENTS

Washington, D. C., Aug. 24 (AP).—First payments to dependents of enlisted men under the servicemen's allotment and allowance act went out from the navy today.

Checks totaling $17,435,80 were signed by Rear Admiral William Brent Young, paymaster general, and sent to beneficiaries in 35 states. The total included $7,382.35 deducted from the men's pay and $10,053.45 contributed by the government.

Mrs. Ruby Williams Whitfield, 493 Main street, Picayune, Miss., wife of Fred Whitfield, seaman first class, received check No. 1, amounting to $184. This check was the largest single amount issued, representing the contribution of her husband and the government toward her support and that of her four children, ranging in age from 3 to 12 years. The payment covered June and July.

Calls Indian Legislature for a Special Session

NEW DELHI, India, Aug. 24 (AP).—Lord Linlithgow, viceroy of India, announced today that a special session of the Central Indian legislature had been summoned to meet Sept. 14.

ARMY TO 'INVADE' CITY WITH ROAR OF GUNS, TANKS

War Show Will Exhibit Might of Nation.

The army, on Sept. 2, will invade Soldiers' field in the nearest approach to a display of actual warfare that Chicago ever has seen. For 11 days the city's stadium on the lake front will house a total war in miniature, complete with thundering tanks, darting jeeps, roaring artillery, and the crack of rifle fire.

Cavalry troops will race in simulated charges, and 2,000 infantry soldiers, supported by ponderous might of mechanized warfare, will storm a "Japanese" stronghold in a drama packed sham battle.

Aerial Display Opens Show.

Roaring overhead will be every type of army aircraft used in the Sixth Service command, their spectacular aerial maneuvers marking the opening of the war show, said Maj. Charles Spencer Hart, war department representative with the show.

Highlighting the aviation phase of the exhibit will be Capt. Samuel Cutler's squadron of AT-12s—advanced training pursuit ships—and plans are now under way to augment this group with light bombers, dive bombers, transport, observation, and fighter planes. During the maneuvers, Capt. Cutler will communicate with the audience thru his short wave radio transmitter.

Detect Planes' Approach.

The pursuit group's acrobatics will include intricate turns at lightning speed to demonstrate the maneuverability of the ships. While the planes zoom overhead, the audience will be shown how anti-aircraft artillery functions, and how the huge sound detectors that guard our coasts warn of the approach of enemy planes.

In the Battle depot, to be erected adjacent to the stadium, Chicagoans will have an opportunity to inspect a German Messerschmitt that was downed over England, and a Japanese Zero, shot down at Pearl Harbor.

Crowds to See Flame Throwers.

The aerial maneuvers will provide the early features of each night's performance, to take advantage of daylight. As the field darkens, ground maneuvers will begin. As a part of each night's show, lights in the stadium will be extinguished and the audience will view tank and troop movements in the eerie illumination of army flame throwers.

Other highlights of the show will include a bridge building demonstration by army engineers, motorcycle troop tactics, a demonstration by the signal corps, and deployment of troops under rifle and machine gun fire, in which blank cartridges will be used.

Sell Tickets on Buses.

Coöperating in the sale of tickets, the Chicago Motor Coach company has converted its 600 buses into rolling ticket booths, Maj. Hart said. Drivers have been supplied with tickets and passengers may buy them on their way to and from work.

Tickets also are on sale at all banks, hotels, department and drug stores, civic and fraternal organizations, Western Union offices, and offices of the OCD.

The North Western railroad company will aid in the sale of tickets to the war show by opening booths today in downtown and several suburban passenger stations, and in its principal shops.

ARMOUR PLANT GUARDS BECOME PART OF ARMY

Oaths were administered yesterday to 70 guards at the Armour and Company plant in the stockyards by Provost Marshal Maj. E. C. Millstead.

Swearing of the guards was the first induction in Chicago of industrial plant policemen into the Civilian Auxiliary Complement of the military police.

The guards will continue on duty at the Armour plant, but are a part of the army inasmuch as they have subscribed to certain articles of war, and if an emergency arises, will act directly under army supervision.

Test Your Facts

Below each of the following questions are listed three answers. Make your choice, turn to page 27 in the Want Ad section for the correct answers, and mark your score:

1. A gallon of water weighing 10 pounds, if spread out in a layer 1 inch thick, will cover approximately:
[a] One hundred forty-four square feet. [b] Fifty square feet. [c] Two square feet.

2. Ancient Pompeii was situated near what modern city?
[a] Venice. [b] Naples. [c] Rome.

3. What is an osprey?
[a] A hawk. [b] An ornamental tree. [c] An African antelope.

4. What body of water was discovered by Balboa?
[a] Mississippi river. [b] Great Lakes. [c] Pacific ocean.

Tribune Sale of Service Pins Climbs to 81,130

Sales of 359 service pins at THE TRIBUNE's public service offices, 1 South Dearborn street and in Tribune Tower, yesterday raised the total sales to date to 81,130. Orders for 59 pins were received by mail and 300 were sold over the counters. The pins designate the relationship of the wearer to a man in the army, navy, marines, coast guard, or air services. They are designed for persons with a husband, brother, father, son, or sweetheart in the service.

ILLINOIS LEGION URGES NEW VETS FORM OWN GROUP

Think Age Difference Too Great to Admit Them.

Peoria, Ill., Aug. 24 (AP). — Illinois American Legionnaires, veterans of the first World war, declined today to open their ranks to the youthful veterans of the current conflict. The delegates, many with sons of their own in the new war, ended their first wartime convention with a promise that they would extend all aid to the new battle veterans in forming a similar organization of their own.

The report, adopted without discussion, pointed to a disparity of age of "20 years or more" between the two veteran groups. It added that these youthful soldiers, like the Legionnaires, have "particular bonds of comradeship, aims, and purposes peculiar to them." The situation was the same among veterans of the Civil and Spanish-American wars, they added.

The veterans promised that "when the time comes we will give to the veterans of the present conflict all the possible help and assistance in aiding them to formulate their own veterans' organization so as to avoid the difficulties which beset the American Legion during the early days of formation."

This action on one of the most widely discussed issues before the convention will be recommended to the national gathering in Kansas City next month.

Phelan Named Commander.

No competition was brought out in the election, with Francis E. Phelan, Winnetka druggist cited three times for bravery in the first World war, elevated from senior vice commander to the post of state commander.

Dr. L. W. Esper, Springfield chiropractor, was elected senior vice commander, in line for the commandership next year. The Rev. George R. Keepin, Methodist clergyman of Oak Park, was named chaplain. Jay Brown was elected commander of division No. 1.

The Legion acted on a maze of resolutions today, rejecting one which opposed "the union closed shop" without discussion.

The Legionnaires awarded a medal of valor, first class, to Thomas J. Lyons of Chicago, bank guard, of the Continental Illinois National bank, who on June 3 killed a lone bandit in a battle in the bank and thwarted a holdup. Other medals were given John Whelan and James H. Leader, also guards of the bank.

The women's auxiliary concluded its convention with election of Mrs. Norman L. Sheehe of Rockford as president. She is the wife of an active major in the army.

Police World, Lucas Urges.

Sen. Scott W. Lucas [D., Ill.] urged today that the Legionnaires "as elder statesmen, watching the home front," take leadership "not only in winning this war but preventing its return every 25 years." The way to accomplish this, he said, was to police the axis peoples after their defeat.

Lucas declared in his address:

"Unless my ears deceive me, the American people are going to write into the coming peace terms. . . . The solemn verdict that every munition factory, every shop that helps warfare, every military uniform, every gun, every plane capable of being converted into a weapon of war, found in possession of the axis powers, must be completely destroyed.

"If we are to have peace again on earth, good will toward men, the defeated axis people must be policed and prevented from rising again in their lust for power."

The Legion Saturday tabled without discussion a resolution urging "that the axis nations be disarmed forever, the method of enforcing same to be decided by the united nations."

SENTENCE THREE FOR KIDNAPING OF MOTORIST, 51

Prison sentences ranging from 7 to 10 years were imposed by Federal Judge Philip L. Sullivan yesterday on three men who pleaded guilty to charges of kidnaping Michael Quaranto, 51 years old, and taking him to Indiana before releasing him on his promise to pay them $10 in ransom.

The sentenced men were Anastacio Castillo, 20, of 1412 Polk street, who was given 10 years, and Dominick D'Anno, 19, of 1429 Fillmore street, and John Benitez, 21, of 1018 Marshfield avenue, both of whom received seven year terms.

Quaranto, who lives at 621 Milwaukee avenue, charged the three abducted him in his car at Ogden and Grand avenues July 16 and drove to a lake in Indiana where they threatened to drown him unless he gave them $1,000 in ransom. He haggled with them, he said, and they released him when he said he would give them $10 the next day. The bandits, who took Quaranto's watch and $3, were arrested after police seized D'Anno as he kept the ransom appointment.

TOURISTS' AUTOMOBILE LOOTED.

Miss Katherine Stauffer and Miss Dorothy Bitt, both of La Crosse, Wis., reported to police yesterday that their car, in which they were returning home from a Canadian vacation, was broken into and luggage valued at $425 stolen at 176 West Monroe street.

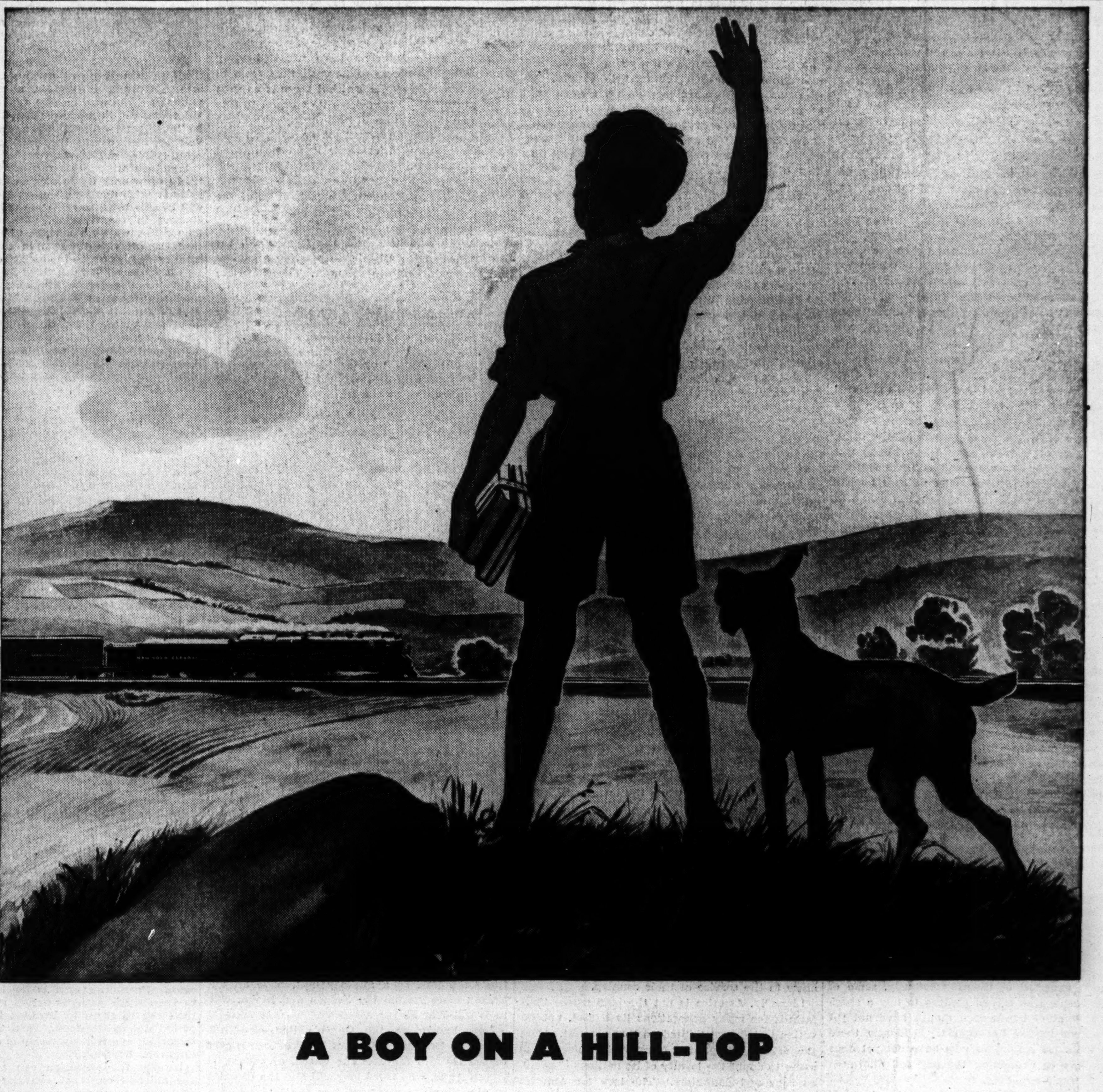

A BOY ON A HILL-TOP

He used to wave at me from that hill...we lived just beyond it. He knew the exact time I'd be by ...and I'd wave to him from the cab.

And on my time off, I'd go to the hill with him, and we'd sit together, my son and I, and wait for the trains to come along. We'd hear their whistle calling across the distance...then see the long plume of smoke come into view, racing like the wind...and as they thundered by, we'd both wave to the engineer.

Maybe there's something in heredity—he seemed to have the railroad in his blood. When he finished school...well, I rolled into the yards one day, and there he was—no longer my little boy, but a man. A *railroad* man!

He might someday have taken over my run. But, last December 7, he was twenty-one...

I don't know where he is now. He got his two weeks leave before he left. But whenever I pass that hill, I seem to see him, as he used to be, before he became a man and had to shoulder the responsibility of being a man.

I know he wants to come back to the railroad ...and I'm going to see that he does come back! Those Japs and Nazis who started all this—when they creep up on him and all his fellows in arms —even if they come with a thousand tanks and mobile guns and all the dive-bombers they can find in hell—he and his buddies will meet them with fifty thousand tanks and a hundred thousand planes and two hundred thousand guns. My job, now, is to get that equipment to the ships that'll take it to him and to all the other American boys like him, no matter where they are.

And it can rain and snow and sleet and it can blow, and nothing will stop me. I'll get the stuff through to him. I *am* getting it through to him. You only have to lie still in the night and listen to the rumble of the trains—the trains everywhere —to know that I'm speaking the truth. It's my son, and it's my country, whose lives are at stake, and I can't fail and I won't.

Published as a tribute to the railroad workers of America

NEW YORK CENTRAL

NEW YORK CENTRAL SYSTEM

Invest in Victory . . . Buy United States War Bonds and Stamps

get year-wise about your whiskey!

Clean-cut *extra* mellowness, savory *extra* richness are what you get when you are year-wise...when you insist on the extra goodness of Ancient Age 5. One sip will prove it to be the finest tasting straight Bourbon whiskey you have ever known. So get Time on your side. Try rare old AA5, straight...or in a highball...today!

get the advantage of extra mellow...

Ancient Age 5

the whiskey of the "flavor years" years old

Kentucky Straight Bourbon Whiskey 90 Proof. This whiskey is 5 years old. Schenley Distillers Corporation, New York City

HAROLD TEEN—WHO GOES THERE?

Chicago Daily Tribune
THE WORLD'S GREATEST NEWSPAPER

FOUNDED JUNE 10, 1847

ENTERED AS SECOND CLASS MATTER MAY 14, 1903, AT THE POSTOFFICE AT CHICAGO, ILL., UNDER ACT OF MARCH 3, 1879.

All unsolicited articles, manuscripts, letters and pictures sent to The Tribune are sent at the owner's risk, and The Tribune company expressly repudiates any liability or responsibility for their safe custody or return.

TUESDAY, AUGUST 25, 1942.

And ye shall know the truth and the truth shall make you free.

O'DANIEL'S VICTORY.

Senator O'Daniel of Texas has won his renomination on the Democratic ticket. That is equivalent to reëlection. In the first primary held a few weeks ago O'Daniel was top man, but lacked a few thousand votes of a majority. Accordingly a run-off primary was held on Saturday in which his opponent was former Gov. Allred, who had finished second in the previous test. Again O'Daniel came out on top, to the consternation and humiliation of the whole crew of purgers.

"Allred campaigned on the issue that his defeat would constitute a repudiation of President Roosevelt, who indorsed his candidacy, and accused O'Daniel of being an isolationist." The quoted sentence is not an afterthought. It appeared in THE TRIBUNE on Sunday when the outcome of the election was still uncertain.

Indeed, there never was any question that Allred was the candidate favored by Mr. Roosevelt. Allred had been given a federal judgeship by the President and was persuaded to resign it in order to run for the senate. He had the President's blessing from the start, and O'Daniel was in the Presidential doghouse.

Mr. Roosevelt's Communist supporters and his billionaire boy friends jumped into the campaign against O'Daniel. They thought they were going to win. They said that they could tell from the figures of enlistment and other indices of support for the war effort that Texas would make short work of any man with a record of isolationism before Pearl Harbor. Texas, they said, was of all states the one which would most certainly accept Presidential guidance in such matters.

The purgers failed even in Texas, and they failed in spite of the fact that O'Daniel's personal popularity is by no means as great as it was a few years ago. He won because the majority of the people of Texas, as of almost all the other states, were opposed to intervention in the war before Pearl Harbor, and most of them realized that to repudiate O'Daniel now because he had faithfully represented their views then would be an act of unpardonable political hypocrisy.

Like the voters of New York who renominated Rep. Hamilton Fish Jr. despite the efforts of the New York cabal, and like the New York Democratic convention which rejected the President's hand picked candidate for the governorship, the voters of Texas have the old fashioned idea that they do not require the guidance of outsiders in their choice of their public officials. That goes for Communists and millionaires as well as all the other self-anointed political missionaries.

Mr. O'Daniel's victory, coming after so many other repudiations of the purgers, will encourage congressmen to maintain their independence in the knowledge that the people will support them. The voters want a speedy victory, and they do not want the achievement delayed or prevented by Utopian schemes of social uplift, by graft, and the protection of incompetents in office.

THE AUGUST BOND QUOTA.

Illinois war bond sales are again lagging behind the quota. At the rate at which purchases were made down to last Saturday, it was estimated that the goal of 57 million dollars would not be reached by the end of this month.

Institutional investors have come thru handsomely with 15 million dollars for the F and G bonds so far this month, but the returns show that buyers of the popular E series are not doing what is expected of them. Obviously, some of those people who signed pledges to buy a specified amount of bonds each month have not yet done their buying for August. Evidently there are still some employers who have not yet done their duty in explaining the pay roll allotment plan to their employés.

Secretary of the Treasury Morgenthau has told the people of Illinois what their fair share of financing the war is for August. It was a smaller quota than he set for us last month. It should be attained. It won't be unless every individual in the state buys a bond this week. Some other time won't do. It has to be done between now and Saturday.

Norman B. Collins, the state administrator of war bond sales, has designated the next four days as "War Bond V Days." In that interval 800 unpaid volunteer workers are putting forth extra effort. They are emphasizing the pay roll deduction plan, seeking to get more firms to adopt it and to raise the allotment to 10 per cent for every worker.

If you do not have the pay roll allotment plan in your firm ask why not. If you have not raised your allotment for bonds to 10 per cent of your pay and have not been asked this week to do so, speak to your employer about it. Tell him these are "War Bond V Days," and the government and the people of this state expect him to participate.

ON THE GIVING AWAY OF PICTURES.

The Widener art collection has been offered to the nation on condition that the federal government pay a tax of $195,000 which is due the commonwealth of Pennsylvania when the transfer is made. President Roosevelt has submitted the proposal to congress with his indorsement. If congress approves, as it no doubt will, the collection will be housed in Washington in the gallery given by Andrew Mellon, where the Mellon and Kress collections are now on display.

It would be instructive to know why men like Mellon, Widener, and Kress are so set upon giving their art treasures to Washington. They didn't make their money in Washington. The politicians, lobbyists, and jobseekers of Washington are not distinguished for their love of the arts. The capital is not an educational center of the first importance like Chicago, New York, or Boston, and it is nowhere near the center of the nation's population. If any one were to undertake a search for the city in which these great collections would be least appreciated by the inhabitants and would accomplish the least good in elevating public taste the country over, Washington might well win the prize.

Owners of important collections would free themselves of the suspicion of snobbery if they leave their treasures to the cities in which the money that paid for the pictures was made. It is to the credit of the collectors of this community that they have followed this plan with few exceptions. Their names are remembered with gratitude by their fellow citizens.

AIRMEN FROM CHICAGO.

Chicago is doing a great job providing flyers for the army and navy. Maj. Floyd Showalter, president of the army aviation cadet examining board, reports that 9,253 qualified cadets have been recruited here since the start of the war. The Chicago recruiting record is the best in the country.

In April the air force began a drive to bring recruitment up to 20,000 Chicago cadets by Jan. 1. To attain this quota, the cadet examining board has been compelled to advance its monthly quota to 3,000 enrollees. In the five months since the drive began, the average has been somewhat less than 900 cadets a month. This month about half the quota of 3,000 is expected to be attained, but Chicago must do much better if it is to provide 20,000 men.

The navy, which is also engaged in a drive to recruit 2,000 flyers by the end of next month, swore in 467 aviation cadets during the first three weeks. It also must qualify men at a much faster rate if it is to meet its goal.

The army and navy both have paid a particular tribute to the patriotism of Chicago's young men by setting their quotas so high. The flying services offer an opportunity for young Chicagoans to lead our forces on the road to victory, for wherever American forces advance, airmen will be in the forefront of the fight. We think that that place of honor, even more than commissions and extra pay, will be the inducement that will provide the army and navy with the airmen it asks of young Chicago.

WE WUZ ROBBED!

Two AFL unions, a New York local of the Motion Picture Operators and the International Alliance of Theatrical and Stage Employés, have brought suit for $3,750,000 damages against three companies in the motion picture business. George E. Browne and Willie Bioff, the old Chicago pander, who were the bosses of the IATSE, were convicted last fall of extorting $550,000 from four film companies, one of them a defendant in the present case.

The two unions assert that the three defendant film companies paid $150,000 to Bioff and Browne. This payment is apparently in addition to the $550,000 extortion for which the two hungry union leaders were sent to the penitentiary, but there are so many affiliate and subsidiary relationships among the picture companies that it is hard to say whether this was one big extortion or two separate ones.

The four companies that paid the $550,000 said they did so because Bioff and Browne threatened to call a strike that would tie them in knots if they didn't come across. But that isn't the story of the two unions which are plaintiffs in the present damage suit. They maintain that the three defendant film companies "bribed" Willie and George, and that those two worthies sold out the membership of their union by negotiating a contract with the film companies calling for a reduced wage scale for the next 10 years.

This is a new twist in legal casuistry. The victims of extortion are to be made responsible for the gangsters a union maintains in office to prey on them. After having paid thru the nose, they are to be compelled to pay again for that privilege. The situation is somewhat reminiscent of that in which the stickup victim is asked to hold the bandit's gun while the latter runs thru his pockets.

AMERICANS ALL.

The great throng that gathered in Soldiers' field on Sunday was itself a pageant more meaningful even than "The Making of an American" enacted on the field. In the stands were assembled men, women, and children of all the nations and creeds represented in the city's population. They had come together to glory in their unity as Americans, and to pledge themselves anew to the service of their country.

Literally, America is not the land where their fathers for many generations lie buried, but devotion to it is not limited on that account. With the fewest exceptions, America has never had cause to doubt the loyalty of its millions of adopted sons and daughters. The love for America burns as brightly in their hearts as in the heart of any of the first families of Virginia.

The hope for a better world was symbolized in that gathering. Here was proof that the age-old hatreds which have divided Europe for centuries are not ineradicable. In America the men of all races have learned to live together in harmony. Of all the lessons the new world has taught the old, that is perhaps the most important.

Editorial of the Day

SO IT REALLY WAS A "MONSTER."
[St. Louis Post-Dispatch.]

Times were hard, very hard, in the royal burgh of Inverness, Scotland, in the summer of 1932. Only a few tourists trickled into this summer capital of the highlands—until there slithered in the "monster of Loch Ness." Press associations spread the word over a world tired of reading about the great depression. Yes, a monster could be glimpsed at intervals in Loch Ness. Ask any Inverness Scot.

There was laughter here and there and jokes about the potency of the "whusky" absorbed by the braw Scots of Inverness. Some sarcastic outsiders pointed out that the monster was shekel raising as well as hair raising, as evidenced by the influx of the curious. Calm realists discoursed on mass hysteria. Canny innkeepers of Inverness merely smiled.

Thus it went for several years, with new stories about the old monster always breaking before every tourist season. A brewer came face to face with the "seven humped abomination," a teetotaler was nearly pulled into the water by the "sea serpent," an elderly lady looked into "its baleful eyes." A big game hunter found its spoor. A scientist discoursed on the chances of a resurrected dinosaur. Skeptics shouted "publicity stunt."

As late as 1938, a retired British naval officer sought to float the Monster Hunting Company, Ltd., at a shilling a share to make a scientific search of Loch Ness. Then the monster of Berchtesgaden made war and the monster of Loch Ness was forgotten, save when Radio Rome, with customary accuracy, reported the monster was captured and on exhibition. But the other day, Scottish foresters found a huge carcass on the sands of Loch Ness. The 24 foot long thing was identified by experts as a basking shark, whose habit is to loll on top of the water. All of which proves that the monster of Loch Ness was not a monster racket and that it's still human nature to exaggerate—particularly in connection with anything fishy.

A LINE O' TYPE OR TWO

Hew to the Line, let the quips fall where they may. Reg. U. S. Pat. Office

THE SO-CALLED CAUCASIANS.

Is the region called Caucasus, where the Russian war news comes from, the place where the Caucasian race started its career in history?

* * *

We will answer this question like a true anthropologist: Yes and no. See the Columbia Encyclopedia, which defines Caucasian as "a *misnomer* for persons of white skin." See also the Encyc. Brit., which is so vague about the Caucasians that it does not carry a special article on the subject, but which uses the word freely in various anthropological discussions. Under "Color and Race," the Encyc. Brit. says, "The Caucasians include the whites of Europe, the brown races of Asia, North Africa, and Australia, and some of the blackest of the African tribes." Which makes it almost unanimous.

* * *

Caucasian, as a "misnomer" for the white skinned, was invented by Johann Friedrich Blumenbach [1752-1840], who deserves to be called the founder of anthropology. He divided mankind into its familiar races of the old school textbooks: Caucasian or white, Mongolian or yellow, Malayan or brown, Negro or black, and American or red. He published a work on skull measurements, and since his best examples of the white man's skulls were picked up around the Caucasus region he named the white race Caucasian.

* * *

Modern anthropologists have whittled away Blumenbach's generalizations until they seem to have reached the conclusion that there is no such thing as "race." Ever since Hitler began to ride his Aryan hobby like a fifth horseman of the Apocalypse these pundits, bent on contradicting him, have insisted that there is no such thing as a pure race.

* * *

The Caucasian, Mongolian, etc., families of the human race are dropping out of anthropological lore. In their place we are given the Brachycephali, the Dolichocephali, the Cymotrichi, the Leiotrichi, and the Ulotrichi—jawbreaking tribes that have one thing in common: They bore the layman stiff.

WORDS FOR A WAR SONG.

By the story of that youngster
Who cut a cherry tree,
Let's face the truth, forget the cost—
He did it, so can we!
By the courage of the handful
Who stood at Bunker Hill,
And then endured at Valley Forge—
Let's call upon their will!

Chorus:
By the hatchet of George Washington,
Who never told a lie,
We'll sweep the ones who threaten us
From earth, and sea, and sky!

By the westbound covered wagons,
The grim and thrilling tale
Of Custer's men, dead in a ring
On Little Bighorn trail;
By the things we did at Belleau
To that goose-stepping man,
Let's pay off the Pearl Harbor debt
And settle for Bataan!

By the plight of far-off nations
And millions of brave men,
Let's fashion such a thunderbolt
That they'll be free again!
By the strength of fine traditions
And symbols of our race,
Let's do our task, that when we die
We look Him in the face!

Evan S. Tonian.

More About Rogers' Rangers.

Most Americans may never have heard of Rogers' Rangers [Aug. 21] prior to Kenneth Roberts' novel, but many Canadians have, for these Rangers, as a military unit, have an unbroken history from the French and Indian war to World War II.

Now known as the Queen's Rangers—First American Regiment, the unit in peacetime is part of the Ontario militia. The queen, of course, is Queen Anne, who ruled England and the colonies at the time the regiment was first raised. Because this was the first British regiment raised in the colonies and composed of Americans, "First American" has been blazoned on the battle flags from that day to this.

After the War of American Independence the regiment, as part of the British army, moved to Canada, where its members were, and still are, stanch United Empire loyalists. They have put aside their dashing forest green uniforms and swirling capes lined with royal purple for the duration to add new honors to their regimental colors.

John W. Crawford.

LOVE MADE AN AMBUSH.

Love made an ambush for my heart
And snared it like a bird!
I had no guard against surprise,
No warning word.

I only heard, compelling, sweet,
A voice that called my name;
I looked into the eyes of Love
And met a blinding flame.

And now, behold, my foolish heart
Here flutters helplessly;
O, cruel huntsman, O, sweet Love,
I pray you, set me free!

Natalie Flohr.

A Ghost in the Auditorium.

Thru the glass doors of the old Auditorium hotel's lobby one may see one lonely relic of its past—the painting of Mrs. Lincoln J. Carter, hanging at the landing of the "grand" stairway.

A Looper.

Sundial inscriptions: "Ut hora, sic vita." [As with time, so with life].—On the campus of St. John's Military academy, Delafield, Wis.

Private Eddie says he'd rather be "picked on" by the sergeant than " "picked off" by the enemy.

Don I. Frankel.

Can one call a pillow his napsack? Maxellus.

It's about time to begin talking about a tinge of fall in the air.

CHARLES COLLINS.

How to Keep Well By Dr. Irving S. Cutter

To the limit of space, questions pertaining to the prevention of disease will be answered. Personal replies will be made under proper limitations, when return stamped envelope is inclosed. Dr. Cutter will not make diagnoses or prescribe for individual diseases.

[Copyright: 1942: By The Chicago Tribune.]

LOSS OF VOICE FROM EMOTIONAL SHOCK.

THE emotions can play funny tricks. For example, fear may blanch the face, stop the breath momentarily, and for the time being, fix the muscles so that movements will be impossible. As a rule, all such episodes are fleeting. Within a brief interval the body will be able to assume the proper attitude for defense or safety.

Every now and then, hysteria will manifest itself in some type of paralysis. It is not unusual to find in a given patient a hand, leg, or arm that will not function. Peculiar positions may be taken, and occasionally a thumb will be bent across the palm or a joint twisted out of shape.

Another sign—loss of voice—is relatively common. While some will be mute [unable to utter a sound] others will be able to whisper. When trouble appears in this fashion, without a true cause, we have a right to infer that the individual wants to escape from responsibility, to enlist sympathy, or to alibi an obvious failure.

On the appearance of the symptoms the physician will make certain first of all that there is no evidence of pressure upon the vocal cords and that no organic lesion is at fault. If disease has been ruled out, the seizure may be looked upon as a psychosis. The whole matter can best be illustrated by a typical case.

A clergyman of 55 visited his doctor unable to speak audibly. His church was large and his cares numerous. On occasions, members of his congregation called upon him for advice, quite apart from religious instruction.

Two of his parishioners in whom he had the greatest faith absconded with substantial sums of money—including a portion of his savings. The shock to his trust in mankind was more than he could stand. In fact, he began to doubt the soundness of his teachings. He found it increasingly difficult to occupy his pulpit on Sunday mornings because of his acute disappointment in the fugitives who had been devout members of his flock.

Loss of voice came to his rescue. When it was explained to him that the psychic blow was responsible and not an illness he made an earnest effort to regain the power of speech. Aided by electrical stimulation and with strong encouragement recovery ensued. The restoration of his confidence in humanity required a longer interval.

Clearly this victim was not malingering to escape delivering his customary sermons. The emotional injury was sufficiently severe to take the form of physical failure.

Unfortunately an attempt to persuade the sufferer that his disorder is imaginary will usually make a bad situation worse. Resentment will be provoked at once. Suggestion, however, plays a major rôle. Some may be resistant to this plan and it may be necessary to employ mechanical aids or harmless hypodermic injections. Furthermore, it is far better to keep these patients active rather than regard them as invalids to be petted and waited upon. Particularly important is a full confession of every untoward happening.

Usually the physician can assure the afflicted one that convalescence will come promptly. Early attention is advised as long standing cases may prove to be exceedingly stubborn.

IN LATE STAGE.

K. L. writes: Is it necessary to puncture the eardum in severe earache?

REPLY.

If the membrane is bulging outward, pointing to the collection of pus within the middle ear space, this slight operation will bring prompt relief from pain. If sulfonamides are administered early, this procedure may be avoided.

MISUNDERSTOOD HUSBANDS.

M. N. writes: Do many women of 50 suffer from delusions and hallucinations?

REPLY.

Some husbands think so. Recovery is the rule, particularly when the episodes are associated with the change of life.

OUT OF THE HOLSTER

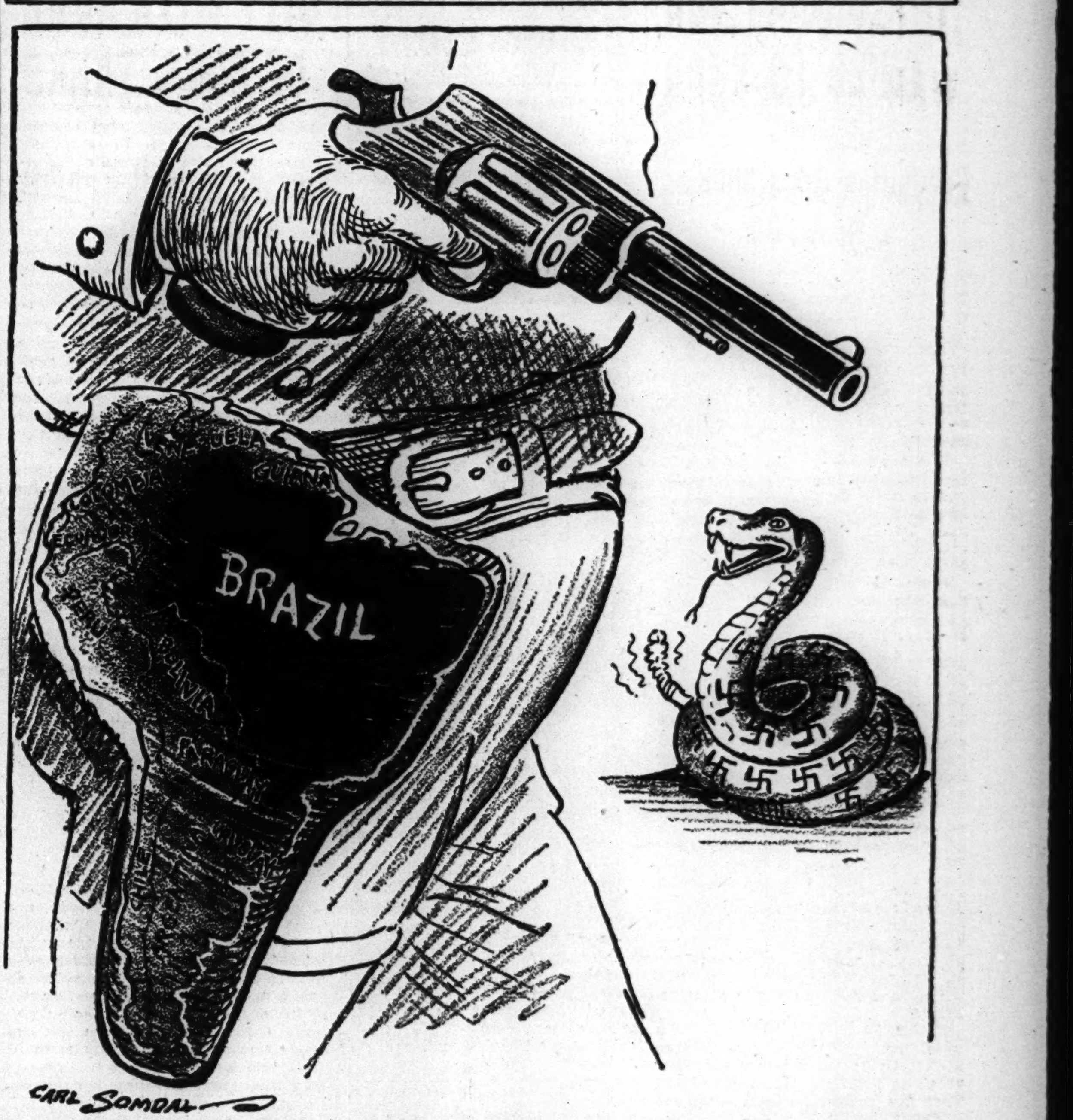

VOICE OF THE PEOPLE

Writers should confine themselves to 200 or 300 words. Give full names and addresses. No manuscripts can be returned. Space for letters is obviously limited. Incoming mail far exceeds it. If a letter is not printed, attribute it to lack of room. Address letters to Voice of the People, THE TRIBUNE.

SCRAP COLLECTIONS.

Coatesville, Pa., Aug. 19.—Too often the salvage committees are discovering that official red tape and burdensome restrictions are stymying the collection of important quantities of waste materials. Auxiliary workers have uncovered thousands, even millions, of tons of scrap metal lying unused in the form of abandoned trolley and railroad tracks, old bridges left standing when roadways were relocated, abandoned pipes, and the like. But some of it cannot be collected unless elaborate regulations governing bids for the demolition and sale of the metal are complied with. They have found, too, that some public officials were derelict about hurrying necessary action.

It is unthinkable that a single pound of scrap should be allowed to continue gathering rust, when numerous steel mills face shutdowns because of a lack of scrap, and when shipyards and armament plants are closed or operate part-time because of a lack of steel. Public officials should be urged to slash red tape, to move more promptly than they have ever moved before, to hasten all scrap to war industries. Each individual should apply this test to the metal around his home, and each corporation might scrutinize its yards and plants asking the question: Can we get along without this metal? Is it best serving the nation in its present form, or should it be sent to the community scrap pile?

ROBERT W. WOLCOTT.
Chairman American Industries Salvage Committee.

ARE SLOT MACHINES ESSENTIAL?

Chicago, Aug. 15.—On July 29 I sent the WPB the Tribune editorial suggesting that the War Production board confiscate slot machines. I received this reply from an official of the conservation division: "It is not the policy of the salvage for victory program to confiscate civilian possessions. Our salvage campaigns have been of a voluntary nature, and therefore, altho slot machines could be profitably reclaimed for their metal content, it would not be within the province of the conservation division to handle any of them unless they are of no further value as slot machines. Their operation would come under municipal laws and regulations."

JOSEPH A. COLLIER.

CZECHO-SLOVAKIA WILL RISE.

Chicago, Aug. 14.—Why do mapmakers persist in including Czecho-Slovakia as a part of Germany? Your map, published today, shows occupied France, occupied Crete and Norway, but instead of Czecho-Slovakia being occupied you have had it taken off the map. Czecho-Slovakia will live again.

EMILIE WELCL.

IDENTITY OF A POET.

Baltimore, Md., Aug. 12.—If any one can supply the real name and address of "Deirdre" who so signed herself to poetry appearing in Bert Taylor's column, "A Line o' Type or Two," back around 1925, I should appreciate it very much.

GUSTAV KLEMM.

STUDENT EXEMPTIONS.

Chicago, Aug. 19.—Can morale be maintained if exemption to the draft law is extended to boys merely because they are registered as students in a college? Is this ruling discriminatory? Does the ability of the parents to raise sufficient funds to get their son in college guarantee his exemption from the draft? Since the newspapers report that scarcity of men in 1-A will necessitate the drafting of men with dependents, the question might be asked: Is it more important for the morale of our armed forces to break up homes than it is to interrupt the educational ambitions of boys without dependents?

The question that college men make better officer material than men of the same age who have had practical business experience without a college training is debatable. Wouldn't it be better to waive this argument than to gamble on disturbing the morale of the men in the service by exempting college men?

FORMER COLLEGE STUDENT.

A DANGEROUS DEPARTURE.

Riverside, Ill., Aug. 14.—It has been stated that the government intends to lodge complaints of treason against two aliens on the grounds that these men can be technically charged as traitors inasmuch as they did "not actively attempt to become repatriated." It does not occur to the department of justice what a lot of dynamite is carried in such a charge. Were such a case to be held valid, it would set a precedent that would endanger every American traveler abroad. Any official from Ethiopia to the banana republics could file complaint against an American who did not go along with the powers that be and, with such a trial as a precedent, stand him up against the wall; and there could be no possible comeback from the state department.

K. SMITH.

BIRD HUNT.

Lincoln, Ill., Aug. 11.—Our home address is Wabash, Ind., but we happen to be at present in Lincoln. Near our hotel is a small city park. It has been the habit of the sparrows, starlings, and blackbirds which are engaged in the business of destroying the insects which destroy crops to roost in the park. Last evening, led by the chief of police, six citizens armed with shotguns invaded the park. This morning a truck hauled away hundreds of bodies and all this day birds have been found dying in the streets. Now write about the Gestapo.

AMERICAN-BORN.

ELBERT ADVERSE.

Urbana, Ill., Aug. 21.—I would like to protest your devoting so much space to Sen. Elbert Thomas' vituperative remarks on your editorial, "Anything for Votes." While I can understand your reason for printing that endless tirade, in fairness to your opponents, still he should have confined himself to the 300 word limitation, which other contributors recognize, and there would have been room for vastly more interesting ideas. If he wanted to write a novel, he should have had it published.

W. C.

RAILROAD PASSES.

Chicago, Aug. 12.—This is in answer to Forney Wingard's kick about employés' railroad passes. Do you know that in all wage arbitrations passes have been considered as part of the wages? Do you know that, taken as a whole, even with passes, railroad employés are the poorest paid group of defense workers? Or maybe you don't consider them defense workers. The reason is the railroads have to own, maintain, and pay an exorbitant tax on right of way, and compete with trucks and boats operating on state and government owned and maintained roads, rivers, and lakes. Do you know that we of the train and engine service work seven days a week, with no overtime for Sunday and no vacation with pay?

RAILROAD FIREMAN.

THE DEPENDENCY BILL.

Cincinnati, O., Aug. 19.—Orchids to THE CHICAGO TRIBUNE for its fight for the soldiers' family allowance bill. Your editorial, "Anything for Votes," was fair and square. Keep up the fight on the question of soldiers' votes. We will never win this war until we replace politics and politicians with patriots and patriotism.

EVERETT BOYCE.

LAMP POSTS FOR SCRAP.

Chicago, Aug. 10.—A way of getting plenty of scrap metal is to scrap the old unused lamp posts on the streets. They are of no use.

EDWIN PAJOR.

FRIEND OF THE PEOPLE

Letters to this department must be signed with names and addresses of writers.

SALE OF ESTATE ASSETS.

Chicago, Aug. 20.—[Legal Friend of the People.]—My mother died in January of 1940. My father died in July 1941. In his will, which was probated in June 1942, I inherited some lots in Illinois. The deed and the will mention only my name, not my husband's. Now I have a chance to sell two of these lots.

1. Can I alone sign the papers?
2. Must my husband sign too?
3. My husband has been confined in a state hospital since December, 1941.
4. Can I sell an automobile which I purchased with insurance money when my father died?
5. I put the title in his name as he was the only one who drove it. He gave me the verbal right to sell it to save paying garage rent as the car has not been used since August, 1941.

A. J.

1. No, in the sense that your conveyance without his signature would be subject to dower.
2. He is under no compulsion to sign.
3. If you mean that he lacks mental capacity, then presumably court proceedings would be necessary in order to convey a clear title.
4. Yes. The foregoing principles would not apply to personal property.
5. Answer No. 4 was the assumption that the automobile belonged to you. We see no way for you to sell your husband's automobile without court proceedings.

TRIBUNE LAW DEPARTMENT.

Test Your Horse Sense By Dr. George W. Crane

Select the answers which you consider best. The last problem counts five points. Then look for the correct answers on page 28.

1. Which one of these is inappropriate in this general grouping?
Lemon Lime Apple Grapefruit.
2. The Canary Islands are situated in which of these oceans?
Pacific Indian Arctic Atlantic.
3. Which of these games is seldom called off because of bad weather?
Tennis Track Baseball Football.
4. Log rolling is a term now associated with which of these?
Finance Legislation Medicine Aviation.
5. Which one of these terms is inappropriate in this general grouping?
Homicide Fratricide Suicide Coincide.
6. Here is a practical problem for people with business experience or a fondness for mathematics. A certain man deposited exactly $50 in the bank. But from time to time he needed cash, so he withdrew some of the $50. But when he added the balance column below he found it came to $51 while his withdrawals equaled $50. How do you account for the extra dollar?

Withdrawals	Balance
$20	$30
$15	$15
$ 9	$ 6
$ 6	$ 0
$50	$51

Score yourself as follows: 0-2, poor; 3-6, average; 7-8, superior; 9-10, very superior. [Note—The last question counts five points.]

[Reg. U. S. Pat. Off.: Copyright: 1942: By The Chicago Tribune.]

BROADCAST

[Punch (copyright).]

"If I was in the RAF I'd drop leaflets on London tellin' people wot I thinks of yer."

NEED TIME, WORK TO TAP PERUVIAN WAR RESOURCES

Jungles, Mountains Rich in Raw Materials.

BY CLAY GOWRAN.
[Chicago Tribune Press Service.]

LIMA, Peru [by airmail].—Whether Peru will become even a semi-important source of the vital raw materials lost to Japan in the far eastern campaign is mainly a question of time.

If the war is a long one—three, four, or more years—Peru undoubtedly will make large contributions of raw materials unless, of course, the lands lost in the far east should be regained, which would make unnecessary much of her supplies. But if the war is short, it is very likely that Peru will be unable to exploit her wealth of resources in time to be of great help

Peru has uncounted and untapped millions of rubber trees in the savage eastern jungles and in the Oriente so recently won from Ecuador. In the same hinterlands there are cinchona, from which quinine may be obtained; half a dozen varieties of fibrous plants which might be made to substitute for hemp; barbasco, which is rich in rotenone, the basic ingredient of insecticides, and a score of other resources.

Rich Metal Deposits.

In the remote vastness of the Andes there are rich deposits of vanadium, tungsten, molybdenum, antimony, and mercury. The mining industry, already well developed, may be ccunted upon immediately. But the same is not true of the other resources.

RUBBER—This is the raw material most needed by the United States. Up to four decades ago Peru produced sizable amounts of rubber. Then the industry wasted away, as it did in most South American centers, because of the vast quantities of better rubber produced more cheaply in the far east. For years Peru has produced only a few hundred tons for its own needs.

An agreement has been signed with the Rubber Reserve corporation to sell to the United States all crude rubber with the exception of some needed locally. Price has been a problem. The RRC started out offering 39 cents a pound, only to have Argentina offer 49 cents to Peruvian producers. Gradual increases finally have resulted in the following—41 cents a pound, plus a 15 per cent premium, plus 2½ cents a pound for production over 2,500 tons, and 5 cents over 4,000 tons.

No Plantation Rubber.

The principal difficulty is that there is no plantation growth, as in the far east. Rubber tappers will have to roam wild jungles, where trees may be a few feet or a half mile apart. And the jungles are among the most dangerous in the world. There is hope that Peru may be able to produce 5,000 tons within the next 12 months. But it is not a very strong hope.

CINCHONA—The cinchona bark of South America is not very rich in quinine, and production will be expensive for this reason. At present plans between the United States and Peru are only in the talking stage. A survey is being made to determine just what the possibilities are.

FIBROUS PLANTS—Also in the talking stage. There are possibilities in Peruvian fibers, but nothing much has been done about them as yet.

BARBASCO — The rotenone obtained from this plant is used in the making of insecticides, which have gained great importance in the sanitation of camps and stations where thousands of troops are in training. Most of the rotenone formerly came from the derris root of the Dutch East Indies. Barbasco, oddly enough, is richer in rotenone than the derris root. The United States has entered into an agreement to buy all of Peru's surplus. A good price has been set to encourage natives to gather it.

U. S. to Buy Surplus.

METALS—The United States Metals Reserve company has agreed to take all Peru's surplus metals at fixed prices. Vanadium is the number one need. Commissions of young Peruvian engineers are roaming the country searching for new deposits. Governmental restrictions on the removal of deposits of certain other minerals have been lifted to allow their exploitation during the period of great demand and high price.

But there are many problems to be dealt with before Peru can become an important warehouse for the united nations. First is that of transportation—in this land of burning coastal deserts, raw mountains and steaming interior jungle lands there are few roads and fewer railroads. Construction is under way, but it takes time. Whether the interior can be opened up quickly enough is a question.

And then there is the problem which might be called the will to work. For generations the Peruvian has been accustomed to an easy-going existence, in which nobody hurries, everybody takes his time. His own government and that of the United States are trying to snap him out of it with attractive profits, bonuses, land grants. But he still likes to move slowly and comfortably. This is still the land of the siesta.

GIVES GERMAN IRON CROSS TO SALVAGE DRIVE

When Maurice Schuman put a "Salvage for Victory" box in front of his Perfection dry cleaning shop at 916 East 47th street he expected to get keys, pieces of iron, and rubber and such like trinkets. But Schuman, who is a block captain for the OCD, was surprised when a resident of the neighborhood dropped in an iron cross and another medal given him for war service in Germany in the 1914-'18 war. "The donor is a patriot," said Schuman, "and hopes that the medals can be recast to help wipe out Hitlerism."

Friend of the Yanks' Kin

BY SALLY JOY BROWN

[This department will answer questions covering problems related to the social welfare of relatives of service men, both in the columns and by mail, if stamped, addressed envelopes are sent with inquiries.]

Mrs. J. F. writes: "I receive an old age assistance pension. Our only son, who is unmarried, is in the army. I don't want an allotment from him, as I believe he will need all he can earn as a private. My question is, will the pension people try to force me to get an allotment, or can they force my son to make one? J. D."

ANSWER: Under the old age assistance act, it is not possible for that service to compel children to support their parents, tho it can and does request it when the children are financially able to do so. Under the laws of Illinois, payments made to parents of children able to support them can be considered a claim against the sons and daughters, but I understand that ruling does not apply to men in the armed forces. However, if your son does make an allotment to you, it will be considered as income, and will be deductible from the pension now allotted to you for your budgeted needs.

Mrs. R. D. writes: "I am writing this for a sick neighbor whose son has been in service for the past 17 months. During that time she has received only four letters from him. I understand that he is a fine boy and a good soldier, but for some unknown reason, hates to write letters, even to his parents. Is there some higher-up, or officer maybe, who could write and tell us if he is well?"

ANSWER: Apparently there are a good many boys who are remiss about letter writing. Have your friend write or visit her local Red Cross chapter, providing information as to her son's last known address, full name, number, and rank. The local worker can contact the Red Cross field representative at the camp in which the soldier is stationed, who, in turn, will make inquiries and, if possible, try to persuade the boy to write home a little oftener.

From Mrs. W. J. P.: "My husband is in the service, and I have been working to help support myself and pay doctor bills which have accumulated due to a sudden illness. I am wondering if the allotments will be granted to wives if the marriage took place after Dec. 8. I am still under a physician's care, and I do need the money, but I also want my husband to do his duty. Help from the government would be necessary only until the doctor closes my case."

ANSWER: The date of your marriage would not make you ineligible for the allotment under the service men's dependents act. We suggest that you write to your husband and have him make application for the allotment. Blanks for that purpose and full information are available to men in the service. However, since payments of allotments will probably not be made immediately, if you are in immediate need of a temporary loan, have your husband apply at the Army Emergency Relief office at his station, if he is in that branch of service, or the Naval Relief society, if he is a member of the naval, marine, or coast guard forces. There are no interest charges on such loans.

R. S. asks: "Could you please straighten us out on the displaying of service men's stars? I have two single brothers in the army air corps and my husband has a single brother in the army. May we display three service stars even tho all the boys have mothers [in towns away from here] who are displaying stars for them, too? Also I have a brother who was just sworn into the army air corps reserve. Could we display a star for him?"

ANSWER: If you wish to display a service star for a blood relation very dear to you, who is in active military service, that is your privilege. This is the opinion of army officials, who advise there are no absolute rules set forth by the war department regarding the matter. Do not, however, display a star for the brother on reserve status until he is transferred to active duty.

LANDLORDS MUST REGISTER FLATS BY NEXT MONDAY

Landlords continued to throng headquarters of the federal rent administration at 222 West Adams street yesterday to obtain registration forms. Attendance reached a record of 7,000 tenants and landlords, the latter calling for 30,000 forms to raise the total distributed to more than 1 million.

Earl D. Howard, Chicago area rent director, urged landlords to return the registration forms promptly. The registration of the 1½ million dwelling units in Cook, Kane, Du Page, and Lake counties must be completed by next Monday, he said. Landlords are required by the federal rent regulation to declare the maximum rent which they can charge and the minimum service and equipment which they must supply for each apartment.

Howard said 180,000 completed forms have been returned to the office by landlords and returns are running at the rate of 25,000 to 35,000 a day. A staff of 50 is examining the forms for errors and omissions.

Prison Farm Trusty Shot and Captured After Break

La Porte, Ind., Aug. 24 [Special].—Lavern Howell, 36 years old, a trusty who escaped Friday from the Indiana state prison farm near Michigan City, was shot and captured today near Rolling Prairie.

DON'T OPEN TILL CHRISTMAS? THE CENSOR HAS TO!

If you write "Do not open until Christmas" on Yuletide parcels to be mailed to men in the armed forces, don't expect it to apply to the censor —who will open and inspect every package leaving the country.

This suggestion and other regarding the sending of Christmas packages to soldiers and sailors were released yesterday by Postmaster Ernest J. Kruetgen, who urged everybody to mail packages this year even earlier than before.

The ideal mailing box, in the eyes of the postoffice department, is about the size of an ordinary shoe box. It conforms readily with weight and size regulations, is easily handled, and if properly packed, holds a large quantity. Parcels must not exceed 11 pounds in weight, nor 18 inches in length, Kruetgen warned.

Award Medals to Three Yank Flyers in Australia

GEN. MACARTHUR'S HEADQUARTERS, Australia, Aug. 25 [Tuesday]—(AP).—Three members of the United States army air force were awarded the distinguished service cross today. They are Capt. Stephen M. Smith, Girard, Kas.; First Lieut. Jack Donalson, Tulsa, Okla., and Master Sergt. Charles T. Reeves, Bakersfield, Cal.

FACTORY OWNER TELLS PRESIDENT OF SLOWDOWNS

Writes About Threats to Woman Worker.

Detroit, Mich., Aug. 24 [Special].—An example of union slowdown tactics which are "sabotaging" the war effort was related to President Roosevelt today in a telegram sent by Walter L. Fry, proprietor of Fry Products, Inc., which is engaged in making canvas military equipment.

Fry, who was dubbed the "sitdown boss" four years ago when he sat down against employés in a labor dispute, sent the President a 1,300 word telegram in response to Mr. Roosevelt's recent press conference quip, "Why doesn't some one tell me these things?" concerning labor unrest in war production.

"Last Friday," Fry related, "one of my nonunion employés, Miss Viola Foehr, who was working on army barracks bags for the government, was threatened with having her head smashed in by one of our union women employés.

Produces More Than Others.

"Altho a new machine operator with less than 10 days total machine experience her [Miss Foehr's] records show that she was producing more units than other operators on similar machines.

"She has been constantly admonished not to 'spoil the job.' The accepted factory translation of that statement or term is 'Don't produce too many units,' or 'Hold down your production.'"

Fry told in detail how he discharged a woman union member and two others for their threats and inability to maintain production. In protest against the dismissals, he said, his employés refused to go to work on Aug. 17 and cheered threats of army supervision of his plant. Miss Foehr corroborated her employer's story.

Puts Responsibility on President.

"You are the one and only man in America," Fry told the President, "who has the power to stop every labor strike or slowdown in this nation within minutes."

The manufacturer said he was speaking as a representative of that part of industry and American citizenry that "is not afraid to speak out and tell you the unadulterated truth of the chaotic condition now existing in the production of war materials in Detroit."

Called Worse Than Sabotage.

"This terrorizing of conscientious American workers is not only sabotage of the worst order but, in my opinion, treason. One labor bully preventing or retaining sincere workers from doing their jobs can do more material damage to our war effort than fifty Stephans helping Nazi Krugs.

"Thousands of loyal American workmen are not doing any more than Mr. Reuther's [Walter Reuther, UAW-CIO president] union's shameful bullying, terrorizing and slowdown program will permit them to do. Give Mr. Reuther a commission in the army. Let him prove that he has the guts and courage to meet the enemy face to face. Then we will listen to Mr. Reuther with admiration and respect."

Thomas Denies Charges.

From Philadelphia it was learned that R. J. Thomas, president of the United Automobile Aircraft and Agricultural Implement Workers of America, CIO, tonight sent a telegram to President Roosevelt in which he said:

"I am informed that Walter Fry has sent you a telegram making sweeping charges of 'labor sabotage' in his plant. The misinformation which he has passed on to you is an unmitigated falsehood."

Thomas said that the union had sent a time study engineer into the plant, which he said used antiquated methods and at that time was in trouble with its creditors, and that as a result of his suggestions production was increased 25 per cent.

Actress in Hospital

MAUREEN O'SULLIVAN.

VICTORIA, B. C., Aug. 24.—[Canadian Press].—Illness today sent Maureen O'Sullivan, Hollywood star, to a hospital. The actress is the wife of director John Farrow and has been with him in Victoria where, in co-operation with the Canadian army and navy, he is filming a story based on Commando exploits. Miss O'Sullivan does not appear in the film. Physicians announced that her condition is not serious.

NAZI SABOTEURS MAY TESTIFY IN NEW SPY TRIALS

Washington, D. C., Aug. 24 (AP).—George John Dasch and Ernest Peter Burger, the two Nazi saboteurs who escaped the death penalty, have been turned over to the department of justice by the army and probably will be used as witnesses against their alleged accomplices.

It also was learned today that the army guard has been withdrawn from the District of Columbia jail where they are being held and that the Federal Bureau of Investigation has arranged a special guard to supplement the regular personnel at the jail.

Attorney General Francis Biddle has ordered federal attorneys in Chicago, New York and Brooklyn, to seek immediate grand jury indictments on charges of treason, where the evidence warrants, against 12 of the 14 persons apprehended by the FBI as confederates of the Nazi saboteurs.

Grand jury proceedings are in progress in Chicago and are expected to start shortly in New York and Brooklyn.

U. S. JURY TOLD HOW NAZI SPIES HID FUNDS HERE

Bank Officials and Auto Dealer Testify.

What happened to some of the thousands of dollars in American money brought to this country in a submarine by the eight German saboteurs of whom six were executed recently in Washington, was believed to have been told yesterday to the federal grand jury here.

The grand jury is investigating the activities of six persons, relatives or friends of Herbert Hans Haupt, one of those executed, and is seeking indictments for treason against them. Among them are young Haupt's parents, Max and Erna, of 2234 Fremont street.

Bank Officials Testify.

The line the inquiry is taking was indicated with the testimony before the grand jury of H. C. Weichert, cashier, and Miss Evelyn Niekamp, teller, of the Lake View Trust and Savings bank, in which young Haupt and his parents were reported to have kept their money, or that part of it which was not hidden in the Haupt home and in the homes of relatives and friends.

Others who testified yesterday were B. C. Farrell and P. H. Vinson, officials of an automobile sales company at Division street and Sheffield avenue, where the elder Haupt purchased a car. The government charged the car was for Herbert and was bought with money the younger Haupt supplied his father out of the Nazi funds.

Thirty More Witnesses.

Also called to testify yesterday were Mr. and Mrs. Henry Koch, 7236 Odell avenue, friends of the Haupts. They also had testified at earlier sessions. Miss Mildred Gordon, clerk of draft board 66, where Haupt registered after his return to America, also testified yesterday.

Up to yesterday 19 persons had appeared before the grand jury in connection with the saboteur investigation. It was said about 30 more are expected to appear. This was expected to put the end of the inquiry into the last of this week at the earliest.

Those held with the Haupts are Otto Richard Wergin and his wife, Kate Martha, 5416 South Wood street, friends; and Lucille and Walter Wilhelm Froehling, 3643 North Whipple street, aunt and uncle of young Haupt.

Consul General of Ethiopia to Be Honored at Banquet

A banquet for John H. Shaw, consul general of Ethiopia, will be given by the Ethiopian Redemption committee Saturday evening in the Drake hotel. On Sept. 1 the committee will launch a drive for $10,000,000 to relieve conditions in Ethiopia, according to Robert L. Ephraim.

Killed in Plunge

(Story on page 1.)

Linda Lee, radio and stage actress, killed in plunge from apartment window in New York.

ASSERT NEGROES GET THEIR SHARE OF JOBS WITH OPA

John C. Weigel, regional administrator of the Office of Price Administration, and Michael F. Mulcahy, Chicago metropolitan area OPA director, yesterday asserted that Negroes are employed by the OPA without discrimination. They said Edgar G. Brown, director of the National Negro council in Washington, D. C., was not familiar with the facts when he said Sunday that Negroes are not given a representative share of OPA jobs in Chicago.

"The war price and rationing boards in the Second and Third wards are staffed entirely by 13 paid Negro employés," Weigel said. "Three more Negroes will be hired for these boards. We are hiring on the basis of merit thru federal civil service.

"Only two or three weeks ago, Mr. Brown commended this office for hiring Negroes. We have Negro attorneys, investigators and examiners on our staff."

GERMAN ALIEN SEIZED AFTER HE BELITTLES U. S.

Walter Dimplemas, 43 years old, 541 North Clark street, a German alien, was ordered held for federal investigators yesterday by Judge Erwin J. Hasten in the Chicago avenue court when witnesses accused him of praising Germany and belittling the United States.

Dimplemas was brought into court by Willard Kollitz, 635 North Clark street, a taxicab driver, for failing to pay a $1.20 cab bill. Kollitz said he first saw Dimplemas in a loop tavern where Dimplemas, a bartender, tore up $100 in paper bills.

Policeman Henry Dahm, who arrested Dimplemas, said Dimplemas said "Americans are yellow." In court Dimplemas said he didn't remember the alleged remarks because he had been drinking. He said he had been in the United States since 1923, hadn't applied for citizenship papers and didn't know why.

Victory Fan Free

A charming token with each purchase of Shulton EARLY AMERICAN Old Spice TALCUM 50¢ and $1.00 sizes

A charming token with each purchase of Shulton EARLY AMERICAN Friendship's Garden TALCUM 50¢ and $1.00 sizes

DOWNRIGHT GOOD!

MONARCH CATSUP
Look for the MONARCH Lion Head Label

SPANISH
PORTUGUESE, FRENCH, RUSSIAN, GERMAN, SWEDISH, ITALIAN. Native Teachers. Enroll Now!
Group or Private. Day or Eve. Free Trial Lesson
For 64 years BERLITZ has never failed!
BERLITZ SCHOOL OF LANGUAGES
30 N. Michigan Ave., at Washington. FRA. 4341

Buy War Stamps

Our stores will be open all day next Saturday, August 29, and every Saturday thereafter

Marshall Field & Company

WALK WITHOUT WEARINESS

IN DR. LOCKES $10.95

CALF OXFORDS

You'll not notice the extra blocks you walk in Dr. Lockes. They're based on lasts developed to hold the bones of your foot in position—and while they're doing that, manage to look as smart as you always hope a walking shoe will. Come and see our entire collection of walking shoes, $10.95 to $12.95. *Fashion-Arch Room—Fifth Floor, Wabash*

Dr. Locke shoes over size 9, $1 additional

Five-eyelet blucher oxford in brown calf, moccasin effect. $10.95

Five-eyelet tie in tan calf with wall toe, Cuban heel. $10.95

DR. LOCKE SHOES SPECIALLY PRICED FOR AUGUST

Broken styles and colors, specially priced for the rest of this month. Truly money saving values. $9.85 and $10.85

Share your car—save tires for Victory

Our stores will be open all day next Saturday, August 29, and every Saturday thereafter

Marshall Field & Company

This year above all—

BUY MIDLAND FLEECE FOR QUALITY

Again our famous Midland Fleece classics—more worthwhile than ever this year! Buoyant warmth to help keep the youngsters well. And just let them try to wear out Midland Fleece. In wool pile backed with cotton for strength. Count on it for dress and school through the cold weather for several seasons.

1. Semi-fitted and flattering to growing girls. In natural. 7 to 14. $22.95

2. Princess classic in natural, brown or navy with rayon velvet trim. 3 to 6x. Coat with leggings, $26. Bonnet, $3.50

3. Manly double breasted coat in natural, brown or navy. 3 to 6x. Coat with leggings, $26. Cap, $3.50

4. Box style copied from the high school girl's. Natural or brown. 7 to 14. $22.95. Same model with button-in wool lining. 7 to 14. $29.95

Sizes 3 to 6x in the Children's Section North, State

Sizes 7 to 14 in the School Girl Shop North, State

Girls' felt derby, $3.95. Girls' Millinery North, Wabash

Fourth Floor. Also in Evanston and Oak Park

RALPH B. DENNIS, RETIRED DEAN AT N. U., DIES AT 66

Succumbs in Mexico While on Vacation.

Prof. Ralph B. Dennis, 66 years old, who retired last June as dean of the school of speech of Northwestern university, died Sunday in Cuernavaca, Mexico, friends were informed yesterday. He had been there for three weeks on a vacation with his wife, Mrs. Dorothy Critchfield Dennis, whom he married in Evanston on Sept. 4, 1940. Besides his widow he leaves a son, Daniel, now a lieutenant in the army.

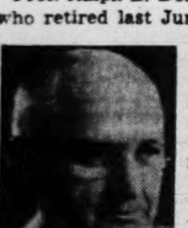

Prof. Ralph B. Dennis.

Prof. Dennis was head of the school of speech at Northwestern for 29 years. He started teaching there in 1902, a year after he was graduated from the college of liberal arts.

In his years of service he developed and expanded the work of the school of speech at the university. He instituted the speech clinic there and was instrumental in formation of the radio department and national institute for high school students, which offers training in dramatics, debate, public speaking, and journalism. Prof. Dennis was in the diplomatic service in Russia after the World war.

REV. M'CARTHY, CATHOLIC PRIEST, WAR HERO, DIES

The Rev. George T. McCarthy, a chaplain hero of the first World war, died yesterday in St. Francis hospital, Evanston. He was pastor of St. Margaret Mary Catholic church, 7325 North Claremont avenue.

Father McCarthy was born in Chicago 69 years ago. He served as chaplain, with the rank of lieutenant, in the 7th division in 1917-18, and was wounded in action. He was subsequently awarded a Purple Heart citation and congratulated by President Roosevelt. In 1937 Father McCarthy was elected national chaplain of the Milittary Order of the Purple Heart.

Funeral services will be held at 10:30 a. m. Thursday in St. Margaret Mary church, of which he had been pastor more than 20 years. He will be buried in Calvary cemetery. He leaves two sisters, Florence, and Mrs. Mary Barry.

Will of Albert S. Louer Divides $170,000 Estate

The will of Albert S. Louer, Chicago attorney who died Aug. 8 in his home at 130 Roger Williams avenue, Highland Park, disposing of an estate estimated at $170,000, was filed yesterday for probate in Lake county. A hearing was set for Sept. 28. The will left $76,000 to Mr. Louer's mother-in-law, two brothers, and several friends. It also contained bequests to the First Church of Christ Scientist in Highland Park and the mother church in Boston.

LITTLE ORPHAN ANNIE: It May Go Away

POISON BLAMED AS WOMAN DIES IN LOOP HOTEL

A woman who registered as Mary Hampton, 40 years old, 329 North Hamilton avenue, Georgetown, Ky., died yesterday afternoon in the Hotel La Salle after she apparently swallowed poison.

Another guest heard her screams for help and reached her in time to hear her say, "Tell Elmer at the Great Lakes Naval Training station."

Mrs. Hampton registered at the hotel yesterday morning with a man who said he was Elmer Hampton of the naval station.

A note apparently written by Mrs. Hampton was addressed to "Elmer darling" and said "I can't stand any more of this kind of sickness. . . . You have never been anything but the kindest and most considerate person in the world. I love you, Elmer, I do love you, darling, but my mind is killing me."

Hampton, on leave from Great Lakes, later identified the body as that of his wife. He said she had been in ill health for several years and had come here to set up residence near his Great Lakes post.

STANLEY JONES WILL SPEAK AT FORUM ON INDIA

Dr. E. Stanley Jones, international Christian leader and missionary, will speak on "A Free India" in the Chicago [Methodist] temple Thursday evening. He will share the platform with Anup Singh of New York, research director of the India league, and Maynard Krueger, University of Chicago faculty member. The meeting, sponsored by the Post War World council, will be presided over by Dr. Charles F. Boss Jr., executive secretary of the Methodist world peace committee. Dr. Jones has been a missionary in the far east for many years. Anup Singh is a former member of the Indian National Congress party and author of the book, "Nehru, Rising Star of India."

Mrs. Louise Hoyt Wilson Estate More than $600,000

The will of Mrs. Louise C. Hoyt Wilson, filed in the Probate court yesterday indicated she left in excess of $600,000. Mrs. Wilson was the widow of Dr. Robert C. Wilson and of George M. Hoyt. She died last Saturday. In her will she set up a $500,000 trust for 21 relatives and friends. Among other specific bequests were one of $30,000 to the Evanston Hospital association, and $5,000 to the Young Women's American Club of Evanston.

THEATER MANAGER ROBBED.

Sidney Mussman, manager of the Langley theater, 702 East 63d street, was choked and beaten in the theater last night by two Negro bandits who robbed him of $25 and his watch.

OBITUARIES

Paul H. Gahl.

Paul H. Gahl, assistant division manager of an advertising agency at 612 North Michigan avenue, died yesterday, apparently of a heart attack, in his home at 2310 11th avenue, North Riverside. Mr. Gahl was an elder in the Good Shepherd church in Berwyn. His brother, the Rev. Enno Gahl, is pastor of St. Paul's Lutheran church, Menard and Iowa street, and his father, the Rev. William Gahl, is pastor of Ebenezer church at Harding avenue and 13th street. Mr. Gahl also is survived by his widow and two small sons.

Walter Bitzer.

East St. Louis, Ill., Aug. 24 [Special].—Walter Bitzer, 74 years old, founder of what is believed to be the oldest automobile dealership in southern Illinois, died yesterday at his home in Collinsville. He was born in Lebanon, Ill., and founded Bitzer & Co. in 1905. He is survived by the widow, Ella; four sons, Earle, Jess, LeRoy, and Maj. Arthur Bitzer; two daughters, Mrs. Ruth Schnuck and Mrs. Verna Leskera, Collinsville; a brother, Charles, Springfield, and nine grandchildren.

Miss Clara A. Haynes.

Miss Clara A. Haynes, a teacher in the Chicago public schools for more than 30 years, died yesterday morning. Miss Haynes, who was 77 years old, had been retired since 1926. She leaves a sister, Miss Mary A. Haynes, who lived with her at 7534 Harvard avenue. Services will be conducted at 2 p. m. tomorrow in the chapel at 63d street and Harvard avenue.

Lancelot Hannen.

LONDON, Aug. 24.—Lancelot Hannen, senior partner of Christie's Auction house for many years, died today. He was 75 years old. Hannen retired four years ago after nearly 50 years with the famous art auction rooms. Two years ago he came back to conduct Red Cross sales as he did in the last war.

A. Kimball Southworth.

Private funeral services will be held in Evanston today for A. Kimball Southworth, 58 years old, 2205 Lincoln street, Evanston, who died Sunday night. He was the Chicago representative of the Winton Lumber a daughter, and two sisters.

Ralph W. Mead.

Cleveland, O., Aug. 24 (AP).—Ralph W. Mead, 64 years old, founder and president of the American Vault company, died today. He had been secretary of the National Concrete Burial Vault association.

Mrs. D. J. Hickey Sr.

Davenport, Ia., Aug. 24 [Special].—Mrs. D. J. Hickey Sr., mother of the Hickey brothers, operators of a chain of cigar stores, died here today. She was 85 years old.

HOLD SERVICES FOR DR. SALERNO NEXT SATURDAY

Funeral services for Dr. Marie G. Salerno, one of Chicago's best known surgeons and one of the youngest ever to receive a diploma and a license in Illinois, will be held next Saturday morning from the chapel at 813 Taylor street to Guardian Angel church.

Dr. Salerno, who was 35 when she died unexpectedly last Saturday, was so young when she was graduated from the University of Chicago medical school that she could not be granted a state board license to practice. She then went back for postgraduate work in surgery until 12 years ago, when she was licensed and entered private practice. She volunteered for service as an army doctor in March of 1941 and was informed she headed the list when and if the army accepted women physicians. She was a staff surgeon at Mother Cabrini hospital.

She lived at 724 DeKoven street, where she was born. She was the wife of Robert Tortoriello and the mother of a 3 year old daughter. She also is survived by seven brothers, Attorney Philip Salerno, and Ralph, Joseph, Anthony, Rosario, Frank, and George Salerno, undertakers.

Chicago Air Force Captain Is Drowned in Florida

Capt. Ulysses Larrymore of Chicago was drowned yesterday while swimming in Choctawhatchee bay, Eglin field, Fla. He was assistant base administrative inspector there. The public relations office said Capt. Larrymore was swimming near a boat in which he had been sailing. Before entering active duty he lived at 5949 Knox avenue. He leaves his widow, Elsie; a son, Richard, and his mother, Mrs. Ermie Larrymore of Dayton, O.

Cheese Week for Chicago Proclaimed by Kelly

Mayor Kelly joined 20 governors and hundreds of other mayors yesterday in proclaiming this week as "Cheese Week for All America." The mayor's proclamation said that the dairy industry is making a vital contribution to the war effort by supplying cheese for the armed forces and for civilians.

Two Crew Members Hurt as Freight Trains Collide

Plymouth, Ind., Aug. 24 (AP).—A northbound Nickel Plate railroad freight train ran into the side of a Pennsylvania railroad freight at a crossover here today and two Indiana trainmen were injured. The Nickel Plate locomotive and 10 freight cars were derailed and several hundred feet of track was torn up.

TOMAN WARNS CLERK SHORTAGE MAY CAUSE DELAY IN TAX SPLIT

County Treasurer John Toman said yesterday that the recent layoff of 80 employés in his office threatens to delay the tabulation of 1941 tax collections and their distribution to the various taxing bodies. Many clerks and other helpers are needed to record receipts, and his staff is not sufficient to handle the job with speed, he said.

One immediate result of the layoff, Toman added, is the operation of only 13 cashier cages as against 23 last year. The 80 employés were let out because of the county board's refusal to approve his request for a supplemental appropriation of $70,000. Taxpayers can help ease the situation, Toman said, by mailing their tax payments.

The second instalment is due Sept. 1, and yesterday 9,732 taxpayers crowded Toman's office and handed over $929,449, a one day record for the year. Collections so far are $12,000,000 ahead of the comparable period last year. Since June 15 $548,532 has been collected in personal property taxes from 1,500 business houses.

William Westlake Made Colonel in Air Forces

Lieut. Col. William Westlake, former Chicago newspaperman, has been promoted to the rank of colonel, according to word just received by his mother, Mrs. Catherine Westlake of 401 Fullerton parkway. Col. Westlake is with the public relations service of the army air forces in Washington, D. C. He is a brother of Edward Westlake Jr., a Chicago World war veteran.

3 Million Dollar Tanker Ticonderoga Is Launched

Chester, Pa., Aug. 24 (AP).—The 3 million dollar tanker Ticonderoga was launched today at the yards of the Sun Shipbuilding and Dry Dock company.

COMPLETELY AIR-CONDITIONED

NORTH 929 W. Belmont

SOUTH 1820 S. Michigan

WEST 2346 W. Madison

Hursen UNDERTAKER

"ADIOS! ADIOS!"

By Ann Bridge

Copyright: 1942: by Mary O'Malley

INSTALMENT XX.

REUNION.

James Milcom had taken back with him to Spain the stimulating burden of a love avowed and returned. And during the long hot days and nights when he lay in his uncomfortable little hotel at Almadera, attended at intervals by the young Scottish doctor from the dressing station in the wine merchant's cellar, he had plenty of opportunity to brood over it.

As he lay in pain and fever, he kept thinking about his love for Raquel and hers for him, and what the future might hold for them; thinking also all the time of that middle-aged man in the big yellow prison on the hill above the town, the man whose treatment of his wife had been a shameful legend, but who had seemed to him, James, to be in some indefinable way, good. He saw no certain outlet for his love, no clear future and yet it stood in him savage and strong, challenging attack, vital and untamed. He was relieved when the young doctor, worried by the state of his wound, packed him off to Barcelona, where he might hope for cooler quarters and more adequate remedies. The supply of medicines and dressings in Almadera was neither large nor varied.

In Barcelona he improved, but even there, there was a shortage of everything. It was noisy, and he was not fit to do much work, and when the doctor there remarked one day that it would be a good thing if he could go away for 10 days or so to France, to rest and have better treatment and make a real recovery, James' heart, with a great bound, urged him to seize on this excuse and go back to Saint Jean-de-Luz. And back he went.

He did not announce his coming—for some reason he wanted simply to walk in on Raquel, unexpected. He felt that her face, so, might tell him something, give him some answer to the problems that had tormented him. The trains were awkward, and he slept at Pau. Next day he got a lift from a member of the Prisoners Exchange commission there, and, with him, walked into the hall of the Hotel Grande Bretagne at half past four in the afternoon, a few days after Mr. Oldhead's excursion to the prefecture at Bayonne.

The first person he saw was Mrs. Oldhead, sitting reading a magazine. From her he learned that the condesa and Rosemary were out walking, gone to the Phare to see the waves. He took a quick cup of tea with her, booked a room, and went out after the two of them—driven, now that he was so near, by an overmastering hunger for Raquel's face and quiet gray eyes, and the low sound of her voice.

They were not on the top of the small grassy hill, where he went first, nor in the square walled enclosure by the little chapel. He went down one of the little chalky paths on the further side of the hill, bent against the wind, carrying his hat, till he struck the narrow track that curves round it, leading down to the breakwater—and there, between the cliff and the sea, suddenly he met them, coming up laughing, their faces bright with spray and excitement, their damp hair streaming out from under the colored handkerchiefs that they had tied round their heads.

Rosemary saw him first. And his expression, and still more the condesa's, when a second later she turned from speaking to the young girl, and caught sight of him also, told her the truth. The sheer beauty of the look that passed between them then caught the girl up on a sudden wave of exaltation—to let her drop, presently, with a vague sense of having struck something and been bruised, as a body is bruised that is flung by a wave far up on some harsh shore. It was not till some time afterward that she recognized the absurd and impossible origin of this feeling—that that look, on James Milcom's face, could have meant for her something of what it visibly meant to Raquel de Verdura.

They cut across behind the Phare, dropped down the hill and strolled back along the front, all three together. Near the Casino, Rosemary made her Spanish preparation an excuse to slip away, and the other two walked on toward the Bar Basque together, and turned in there for tea. At teatime the Bar Basque is practically deserted. Sitting there, he told her in detail about his visit to the prison, and Pascual, and his fellow prisoners. She listened, now grave, now amused, but always kind and interested. At last, rather cautiously, he asked her who La Paquita would be—saying that he had heard of her as being in the prison, but without mentioning the peculiarity of the conde's manner when she was spoken of. The condesa knew at once who he meant. "That will be Francisca de Verdura—she is a cousin of Pascual's. I heard that she was 'working.'"—James was familiar with this euphemism for the trade of a spy—"but I did not know that they had taken her. She is a most dear child. She was often with me. She is young and very brave. You saw her?" she asked eagerly.

No, James had not seen her.

"Poor child—I wish you had. I would so have liked to know how she is; how they treat her. I expect they will soon kill her," said the condesa flatly. "But of course to get to her would have been most difficult. I realize that." She spoke proudly and sadly about this girl, and others like her who risked their lives "for Spain." It struck James that La Paquita's imprisonment really caused her much more concern than her husband's.

Then, with a change of face and voice to an almost faltering nervousness, which moved him very much, she asked about her brother, Juanito. "You heard no more, after you wrote? Nothing in Barcelona, from any one?"

"No," he told her gravely, "nothing." He had decided before his arrival to make no mention of the possible connection between La Paquita and Juanito; that one remark thrown out by Pepe, the bus driver, and the conde's change of manner at his brother-in-law's name, were too tenuous to be considered as real information—and since the very suggestion that Juanito might be "working," too, would add to her anxiety, it would be foolish and cruel, he felt, to worry her with such rumors until he knew more.

The first effect on James of seeing her again was to sweep away, for the moment, all thoughts of the conde. He was still weak after his wound, and the physical weakness made him tender and unguarded. The sheer lovely comfort of looking at her again, after weeks of absence, would have sufficed him then.

The whole of him loved her—and came to rejoice in the completeness of his love, and its mastery of his mind and heart. He came to exult after his years of insulation, even in the deep pangs, the strange pains and fears which love inflicts, in knowing the fullness of human experience at last.

He was less afflicted, this time, by the sense of moving in a crowd. The duquesa seemed to be busy, going over often to Biarritz, and left them to themselves; the patch and plaster on his forehead afforded him an excellent excuse for avoiding alcohol and noise, which let him out of much frequenting of the society of his fellow journalists at the Bar Basque.

He walked with Raquel a good deal. She was a surprisingly good walker for a continental, as he had begun to find in Madrid, and under his supervision she bought a pair of strong low heeled shoes for their expeditions. One day he remembered especially, because it was the first time he actually saw her confronted with flowers growing wild, often as he had heard her speak of them. Altho it was now November, on the Basque coast the days were still mild and sunny. They walked up to St. Joseph's chapel, on a low ridge behind the town.

The poor little building, reached by a turf track, stands practically in the farmyard of one of those substantial deep eaved, chocolate shuttered Basque farms. Inside, bouquets of artificial and withered natural flowers, and other cheap offerings, surrounded the gaudy simple image and shrine. They looked around. "These are from the girls who have prayed here, and got sweethearts in a year," Raquel said, indicating the votive offerings.

Then they wandered on, following the lane till it wound out onto the Ascain road. Close to the junction, by the roadside, there was a little flat-topped grassy knoll, with a group of young oak trees on it; they walked up to get the view, and found the deep grayish grass under the trees full of the slender, weak-stemmed autumn crocus, that is so much more pink than mauve, and has an unearthly fragility, appearing as it does among withering grass and fallen leaves. Raquel gave a soft exclamation of delight, when she saw them first, and moved gently about, holding her hands out in a sort of tender wonder over each fresh group, in the loveliest gesture James had ever seen—then she stooped and gathered a few, and then more.

"But they will fade if I carry them in my hand," she said. So James had to produce his handkerchief, and in that, most carefully, they carried them home down the road.

At the back of James' mind, during these exquisite first days, the picture that he had of Pascual recurred over and over again, and the strange contradictory impression of his goodness—and wrestled in him that strong human tide.

But it was some time before he could bring himself to speak of this to her.

[Continued tomorrow.]

UNDERTAKERS.

Lain & Son Funeral Service Information

SOUTH SIDE CHAPEL 63D AND HARVARD-AVENUE. PHONE WENTWORTH 0025.

WEDNESDAY.

HAYNES—Clara A. 2 p. m. at chapel.

NORTH SIDE CHAPEL 5501 N. ASHLAND-AVENUE. PHONE LONGBEACH 2846.

TUESDAY.

FOX—Thomas D. 4 p. m. at chapel.
HATFIELD—Harris A. 10 a. m. at graveside.
PAUL—Virginia. 2 p. m. at chapel.
SCHAEFER—Fred W. 3 p. m. at chapel.

Skeeles-Biddle

Reputation Rests Upon a Firm Foundation of Fairness and Integrity

-NEW- COLONIAL CHAPEL

CHURCHLIKE IN PURPOSE—HOMELIKE IN ATMOSPHERE—

AIR-COOLED. PRIVATE PARKING. Descriptive folder upon request.

7838 Cottage Gr. Rad. 0220

C. H. JORDAN & CO. FUNERAL HOME. 200 E. ERIE-ST. 88 YEARS' SERVICE

CEMETERIES.

ROSEHILL Cemetery & Mausoleum Founded 1859 Single Crypts Companion Crypts Memorial Rooms All afforded equal security and uniform care through TWO TRUST FUNDS. 5800 Ravenswood-av. LONGBEACH 5940.

162 SQ. ft.—Perp. care, in beautiful Woodlawn Cem. $200 cash off; take it. Perman, 1619 Ethel-av., Rockford, Ill.

MONUMENTS AND MAUSOLEUMS.

CEMETERY MARKERS, MONUMENTS AT savings. Sears-Roebuck. State-st. Basement.

DEATH NOTICES

In Memoriam.

YOUNG—Ronald L. Young, 1939.
Our darling boy, we miss you so;
More than any one can know.
FOND PARENTS AND BROTHER.

ALCAZAR—Don Richard Alcazar, beloved son of Armand and Faith Alcazar, nee Gubbins; dear brother of Armand and Dolores. Services at chapel, 6453 Irving Park road, Wednesday, at 2:30 p. m.

ARNOLD—Sarah B. Arnold, nee Dustin, of 131 N. Cicero avenue, beloved wife of the late Frank G., fond mother of Frances Patten and Dorothy Arnold, sister of Lottie Wren, Jane MacDonald, Maude Sourwine, Catherine Seabrook, and the late Agnes Wood and May Hansen. Resting at funeral home, 217 N. Cicero avenue. Services Wednesday, 10 o'clock, at St. Thomas Aquinas church. Interment Calvary.

BARTEE—Robert Charles Bartee, beloved husband of Martha T., dear father of Martha E. Sass, Robert Jr., Harriette Grynevich, and Lenore Marie, son of Mrs. Robert H. Bartee, brother of Roy, Ray, Ralph, Iola Johnson, and Lilly Carroll. Resting at chapel, 2324 W. 111th street, where services will be held Wednesday, 3 p. m.

BENCUR—Mary Bencur, Aug. 23, fond mother of Matthew Jr., mother-in-law of Cora Bencur and Andrew Champor Sr. Services Thursday, Aug. 27, at 1:30 p. m. at chapel, 659 W. 18th street. Interment Bohemian National cemetery.

BOGOSH—Albert Edmund Bogosh of 3627 N. Kedvale street, loving son of Edmund H. and Anna, dear brother of Donald. Funeral Wednesday, 10:30 a. m., from funeral home, 3519-23 N. Pulaski road, to St. Viator's church. Interment St. Joseph's. Ind. 5800.

BRAHAM—Donna Braham, 7350 S. Phillips avenue, beloved wife of Harry, fond mother of Richard and Ellis, daughter of Etha Reed, sister of Marjorie Barr. Funeral Wednesday, 11 a. m., at chapel, 3021 Lawrence avenue. Interment Westlawn.

BUCK—Clarinda S. Buck, beloved wife of Carl D. Buck, devoted mother of Carl E., Howard S., and Clarinda D. Buck. Services at 4 p. m. Tuesday, Aug. 25, at the house. Please omit flowers.

BURNS—Eldred E. Burns, Aug. 24, 1942, of 153 N. Menard avenue, beloved husband of Grace, fond father of Carolyn Jean, son of Mrs. Emma Burns, fond brother of Harry Burns, Gladys Orlebeke, and Hazel Rozett. Resting at funeral home, 318 N. Central avenue, Austin, until Wednesday noon. Funeral Wednesday, 2:30 p. m., at Second Baptist church, 1857 Jackson boulevard. Interment Forest Home.

CALLAGHAN—Thomas A. Callaghan, suddenly, Aug. 21, at Mancus, Colo., beloved husband of Mae Coyne Callaghan, fond father of Ensign Thomas A. Jr., U. S. N., D. Coyne, Mary Frances, Martin, and Florence, son of Martin T. and the late Frances Doherty Callaghan, brother of Mrs. Kathleen Donnelly. Remains will arrive Monday. Funeral Wednesday 9:30 a. m., from residence, 6918 Euclid avenue, to St. Philip Neri church, Mass 10 o'clock. Interment Holy Sepulchre. Please omit flowers. South Shore 8822.

CARROLL—Thomas F. Carroll, loving husband of Nellie, nee Noonan; and fond father of Mary Frances. Member of Policemen's Benevolent association and Civil Service post, No. 678, American Legion. Funeral from late residence, 5250 Henderson street, Wednesday at 9:30 a. m. to St. Bartholomew church. Interment St. Joseph's.

CASEY—Patrick J. Casey, late of 4503 N. Magnolia avenue, beloved husband of Mary, nee Summerville; fond father of Kathleen, Maureen, and Barbara, dear brother of Mary Manning, Billie, Catherine Rask, Nellie O'Donnell, Margaret Horzley, Peter, John, and Marie Coyne. Funeral Wednesday at 9:30 a. m. from funeral home, 4225 Sheridan road, to St. Mary of the Lake church. Interment All Saints' cemetery. Native of Cornamona, County Galway, Ireland.

CLEGG — Frank Clegg, brother of Sadie, Helen, Christine Haynes, Harry, and Howard. Resting at chapel, 851 E. 75th street, where services will be held Wednesday, 1 p. m. Interment Mount Hope.

COLFORD — Elizabeth Carroll Colford, in Green Bay, Wis., beloved wife of the late William A. Colford, fond mother of William and Bernice, sister of Edward Carroll. Funeral Wednesday, August 26, at 9:30 a. m., from funeral home, 1359 Devon avenue at Glenwood, to St. Henry's church. Interment Calvary.

CONE—Patrick F. Cone, beloved husband of the late Catherine [nee Hall], dear father of George F., grandfather of George Jr. and Roger E. Funeral Wednesday, 8:30 a. m., from funeral home, 1458 Belmont avenue, to St. Hilary's church.

DALTON—Anna Dalton, nee Mathern, beloved wife of the late John, fond mother of John, Arthur, Herbert, Francis, Mrs. Josephine Triska, Mrs. Martha Streb, and the late Edward, sister of Arthur, Mrs. Catherine Hensen, and Mrs. Lillian McClelland. Funeral Wednesday, Aug. 26, at 9 a. m. from late residence, 1626 N. Keystone avenue, to Maternity B. V. M. church. Interment All Saints'. Bel. 4047.

DOYLE—William H. Doyle, beloved husband of the late Minnie C., nee Johnson; brother of Frank E., Nellie, Joseph M., Margaret, Mabel Doyle, Mrs. Thomas Carroll, Mrs. Albert Beville, and Mrs. R. A. Coyne. Funeral Wednesday, 9:30 a. m., from parlors, 67th street and Dorchester avenue, to St. Laurence church. Member of Genoa council, K. of C., and Machinists' Union, local No. 126.

DVORAK—Anna Dvorak, beloved mother of Bessie Cepelak, James, Joseph, John, Mary Bouska, Thomas, Charles, Emily, and George. Funeral Wednesday, Aug. 26, at 9 a. m. from chapel, 5318 W. 25th street, to Blessed Sacrament church. Interment St. Adalbert's cemetery. Cicero 42.

FLAGLER—Georgia Flagler, Aug. 24, beloved wife of the late Frank, fond mother of Elmer E. Flagler, sister of Mrs. Alice Klein and Mrs. Josephine Nichols of Long Beach, Cal. Resting at chapel, 5522 S. Halsted street, where services will be held Thursday, 2 p. m. Interment Cedar Park.

FIGENBAUM—Karl Figenbaum Jr., Aug. 23, 1942, beloved husband of Marie, nee Olsen; dear son of Karl and Sophie, fond brother of Mrs. Adelaide Hattam. At rest at funeral chapel, 4338-40 Fullerton avenue, until 10 a. m. Wednesday. Services Wednesday, 2 p. m., at Lutheran Church of the Redeemer, corner of Lamon and Berenice-avs. Interment Irving Park Boulevard cemetery.

FORTINO—Rose Fortino, late of 7745 Dobson avenue, beloved wife of Frank, mother of Mrs. Josephine Milella, Mrs. Florence Parisi, John, Carmen, Michael, Anthony, Joseph, and Frank Jr. Funeral from chapel, 7705 Cottage Grove avenue, Wednesday, 9 a. m., to St. Francis de Paula church. Interment Holy Sepulchre.

FOX—Thomas D. Fox of 1039 Hollywood avenue, Aug. 24, 1942, beloved husband of Helen Fox, son of Mrs. Rena D. Fox. At chapel, 5501 N. Ashland avenue, where services will be held Tuesday, Aug. 25 at 4 p. m. Interment St. Louis, Mo.

FRIEDRICHS—Alfred P. Friedrichs of 930 Wesley avenue, Evanston, husband of Maud Friedrichs, father of Mrs. Eunice Palaith and Mrs. Vyril Cook, brother of Walter Friedrichs. Services Tuesday, 3 p. m., at chapel, 1460 Sherman avenue, Evanston.

GILHOOLEY — Patrick Thomas Gilhooley, formerly of 722 Barber street, beloved brother of the late John, cousin of Catherine Hennessy. Funeral Wednesday, 9:30 a. m., from chapel, 2950-58 Fullerton, at Sacramento, to St. Sylvester's church. Member of Holy Name society and Order of Seville. Burial Calvary. Bel. 3300.

GRABOWSKI—Frances Grabowski, nee Kaminski, beloved wife of John, dear mother of Al, Nettie, Veronica, Monica, Jean, Frances, Lucille, Leonard, and Angela, mother-in-law of Raymond Moore. Funeral Thursday, 9:30 a. m., from residence, 3353 S. Aberdeen street, to St. Mary of Perpetual Help church. Interment Resurrection cemetery. Information, Yards 6424.

DEATH NOTICES

HAND—Lynn G. Hand, Aug. 24, husband of Alice Carter Hand, son of Lynn G. Sr. and Cora Scofield Hand. Funeral Wednesday, 9 a. m., chapel, Jeffery boulevard at 77th street. Interment Oak Woods.

HAYNES—Clara A. Haynes, 7534 Harvard avenue, passed away Aug. 24 in Wesley Memorial hospital, beloved sister of Mary A. and the late Joseph R. and George M. Haynes. Funeral Wednesday, Aug. 26, 2 o'clock, at chapel, 63d and Harvard. Interment Mount Hope cemetery.

HIEBER—Pearl C. Hieber, nee Barlow, late of 419 S. Albany avenue, loving wife of Edward, fond mother of Edward, Mary Jane, Sarah, and George, sister of Sarah, Roy, John, Bert Barlow, and Mrs. Emma Willings. Funeral Wednesday, 9 a. m., from chapel, 624 N. Western avenue, to Our Lady of Sorrows church. Interment Mount Carmel. Armitage 7800.

HORK—See Rose Richman notice.

JELKE—Agnes Josephine Jelke, nee Hochhaus, of 930 N. Lombard avenue, Oak Park, Ill., beloved wife of Otto, fond mother of Edward, Mildred Law, grandmother of three grandchildren. Resting at funeral home, 5701-03 W. Division street. Funeral 8:30 a. m. Wednesday, Aug. 26, to St. Giles' church, Oak Park. Interment Barton, Wis.

JOHNSON—Thomas Weststrang Johnson of 3011 Wilson avenue, son of the late Thomas and Caroline Johnson, brother of Sylvia, Pearl McHugh, Edward, and Stanley. Services Wednesday, 2 p. m., at funeral home, 3301 Fullerton av. Interment Mount Olive.

KALLICK—Mordi R. Kallick, 1352 Carmen avenue, beloved husband of Helen, dear son of Morris and Lena, fond brother of Seymour of Cincinnati, O. Funeral Tuesday, 1 p. m., at funeral chapel, 5145 Broadway. Interment P. O. W. cemetery.

KAPCHE—Michael Kapche, beloved husband of Rose, nephew of Joseph Kapche, Mrs. Elizabeth Ehrenhuber, and Marguerite Kapche. Resting at funeral home, 3918 Irving Park road. Services Wednesday at 10 a. m. Interment St. Joseph's cemetery.

KEMPF—Edward L. Kempf, Aug. 23, 1942, beloved husband of Alice Ambrust Kempf, father of Edward W. and Donald G. Kempf, brother of Mrs. Mary Esdale and the late Jesse, Elmer, Carl, Otto, and Dollie Kempf. Funeral Wednesday at 9 a. m. from funeral home, 6311 N. Clark street, to St. Margaret Mary's church. Burial Mount Carmel.

KORZENIECKI—Peter L. Korzeniecki, beloved husband of Pauline, fond father of Loretta Groszek, Sister M. Margaret, S. N., Thomas, Margaret, Peter Jr., Gerald, and Donald. Funeral Thursday at 10 a. m. from residence, 12219 Parnell avenue, to Assumption B. V. M. church. Interment Holy Cross cemetery. Pullman 6891.

LESMAN—Philip Lesman, beloved husband of Lena, dear father of George, Mollie, and Charles, loving grandfather of Bob and Joanne. Services Wednesday, 11 a. m., at chapel, 5206 Broadway. Interment Dorshe Tov, Waldheim. Please omit flowers.

LYNCH—Mary Lynch of 7400 Kimbark avenue, beloved wife of the late James, fond mother of William J. Lynch. Funeral Wednesday, Aug. 26, from funeral home, 72d street and Dorchester avenue, to St. Laurence's church. Mass at 9 a. m. sharp. Interment Mount Olivet cemetery.

McCARTHY—The Rev. George T. McCarthy, pastor of St. Margaret Mary church, son of the late James P. and Nora Scanlon McCarthy, fond brother of Mrs. Mary Barry, Miss Florence McCarthy, and the late Dennis McCarthy and Catherine Savage. Resting at rectory, 7325 N. Claremont avenue until Wednesday afternoon and then in state at St. Margaret Mary church, where Solemn Requiem High Mass will be celebrated Thursday, at 10:30 a. m. Burial at Calvary.

McHUGH—Anna G. McHugh [nee Campion], beloved wife of Stephen, fond mother of Edward, Rita, and Allan, sister of Mrs. Catherine Starr and Mary Campion. Funeral from residence, 335 W. 99th place, Wednesday, at 8:45 a. m. to St. Margaret's church. Interment Mount Olivet. Triangle 7300.

McKEOWN—Daniel F. McKeown, dearly beloved husband of the late Mary [nee Harkins], devoted father of Joseph McKeown, Ella Holzhall, Sister Mary Loman, O. P., Elizabeth Heil, Anna Brown, Agnes Dwyer, Daniel F., and Harry J. McKeown, fond brother of Hugh J. McKeown. Funeral Wednesday, 9 a. m., from 10018 Bell avenue, to St. Brendan's church. Interment St. Mary's. Member of St. Malachy's court, No. 904, C. O. F.; La Salle Council Assembly, 4th degree; Father Perez council, No. 1444, K. of C. Please omit flowers. Prospect 1000.

MOORE—Sarah Moore, 116 E. 31st street, beloved mother of Walter, Albert, Frank, and James Scarborough. Funeral at funeral home, 2917 S. Michigan-blvd., Wednesday, Aug. 26, 2:30 p. m. Interment Forest Home.

MOORE—Mary Moore. Services St. Clara's church Wednesday, Aug. 26, at 9:30 a. m. Interment Mount Olivet cemetery.

NEWPORT—Sadie Shively Newport of 520 Abbotsford road, Kenilworth, wife of J. Herbert Newport, mother of Florence Rockcastle and J. Herbert Newport Jr. Services Tuesday, 8 p. m., at the residence.

NICHOLS—Emily Jones Nichols, 805 Erie street, Oak Park, wife of Oren M., mother of Mrs. Roger Newhall, Mrs. T. F. Dunn Jr., and Mrs. Roland Bomstad. At rest and services at funeral home, 203 S. Marion, Oak Park. Services Tuesday, Aug. 25, at 3 p. m. Burial private. Please omit flowers.

NOLAN—James J. Nolan, Aug. 23, beloved husband of Mary, father of Charles and Alice Nolan, brother of Richard and William Nolan. Member of Fort Dearborn post, American Legion. Funeral from chapel, 7705 Cottage Grove avenue, Wednesday, Aug. 26, 10 a. m., to St. Dorothy's church. Burial Holy Sepulchre.

O'DONNELL—William O'Donnell, beloved husband of the late Alice McManly O'Donnell, fond father of William, Warren P., Alice M. Bender, and the late Whittier, brother of Mrs. W. J. Raleigh. Funeral Wednesday, Aug. 26, at 9:30 a. m., from his son's residence, 4000 Wolf road, Western Springs, to St. Francis Xavier church. Interment Mount Olivet.

OPIELINSKI—Michael Opielinski, Aug. 23, 1942, beloved husband of Frances, dear father of Veronica Schulz, George, Walter, Chester, and Raymond. Funeral Thursday, Aug. 27, at 9:30 a. m., from funeral home, 3358 N. Lawndale avenue, to St. Wenceslaus' church. Interment St. Joseph's.

PASSENHEIM—Frieda A. Passenheim, nee Ihlenfeld, beloved wife of Fred W., dear mother of Arlene and Pearl, sister of Hattie Spruth, Alma Knust, Emma Rosenau, Olga Brown, Elsie Lenik, and the late Herbert. Funeral Thursday, 2 p. m., at funeral home, 1458 Belmont avenue. Interment Rosehill. Member of Consolation chapter, No. 681, O. E. S.

RADVIKUS—Joseph Radvikus, Aug. 23, 1942, beloved husband of Anna [nee Wendell], fond father of Ernest, Anna, Lillian, Edna, Helen, Albert, and the late Michael and Adolph, grandfather of two grandchildren. Funeral Thursday, Aug. 27, at 1:30 p. m., from late residence, 5746 S. Justine street, to St. Martini's Ev. Luth. church, 51st street and Marshfield avenue. Interment Bethania cemetery.

RICHARDS—Arthur H. Richards, suddenly, fond brother of Fred, Ben, Alvin, Harry, Walter, Mrs. Pauline Perpeit, and Mrs. Alma Bernhard. Services Tuesday, 2:30 p. m., at Miller's funeral home, Dundee, Ill.

RICHMAN—Rose Richman, nee Hork, beloved sister of Hannah Missner, William B., Samuel S., Jean Shulman, Goldie Gutner Sylvia Sawyer, Irene and Pearl. Services Tuesday, 3:30 p. m., at chapel, 5206 Broadway. Interment Anshe Kanesses Israel, Waldheim. Family at J. Gutner residence, 1132 Pratt boulevard.

RIZZO—Irene Rizzo, beloved wife of Thomas, mother of Edward, daughter of Mary and late Steve Jaszczak, stepdaughter of Leo Zarembski, sister of Lillian, Steve, Bernice and Eddie, stepsister of Marian, Sofie and Henry. Funeral Wednesday 9 a. m. from chapel, 3722 W. Chicago avenue, to Our Lady of the Angels church. Interment St. Joseph cemetery. Capitol 5040.

ROBINSON—Ambrose I. Robinson, suddenly, Aug. 23, 1942, beloved husband of Mary, nee Faure; fond father of Alice, Loren, and James Robinson, brother of Mrs. Katherine DeWar and Mrs. Mary Callahan. Member of Ben Hur lodge, No. 818, A. F. & A. M., and Molders' local, No. 233, A. F. of L. Funeral at residence, 1046 N. Karlov avenue, Friday at 2 p. m. Interment Irving Park Boulevard. Mul. 4400.

ROFFE—Fern Lois Roffe, 1334 S. Kildare avenue, age 4½ years, beloved daughter of Bertha and Leonard Roffe. Services, 2 p. m. Tuesday, Aug. 25, 1942, at chapel, 4225 W. Roosevelt road.

ROSENFELD—Max Rosenfeld, son of the late Morris and Emma Sonnenschein Rosenfeld, brother of the late Sidney. Services Tuesday, Aug. 25, at 10 a. m., at family lot, Jewish Graceland cemetery. Remains resting at chapel, 936 E. 47th street, until Tuesday morning.

ROSSETER—Edward Clark Rosseter of 10910 Prospect avenue, Aug. 22, 1942, husband of the late Jeannette Kearny Rosseter, brother of Louise Rosseter, father of Frank S., James K., and Mrs. Mabel R. Naylor, grandfather of Stuart, Marjory, Mary, Jean, Marjorie-Virginia, and Edward, great-grandfather of Edward, Louise, and Frank. Services at chapel, 4227 Cottage Grove avenue, Wednesday, Aug. 26, 3 p. m. Interment Kewanee, Ill.

RYAN—Charles Ryan, beloved son of the late James P. and Anna, nee Collins; loving brother of Mary, Thomas, James E., and Raymond. Funeral Wednesday, Aug. 26, at 9:30 a. m., from chapel, 2834 N. Southport avenue, to St. Bonaventure church. Interment Mount Carmel cemetery.

RYLANDER—Charles A. Rylander of 6433 S. Honore, beloved husband of the late Anna, fond father of Joseph and Elmer Rylander, brother of Gustave A. Rylander. Resting at chapel, 1844 W. 63d street, where services will be held at 2 p. m. Wednesday, Aug. 26. Interment Oak Hill cemetery. Prospect 1837.

DEATH NOTICES

SALERNO—Dr. Marie G. Salerno [Tortoriello], late of 724 De Koven street, beloved wife of Robert [Bob] Tortoriello, beloved mother of Theresa, loving daughter of the late Rosario and Theresa, fond sister of Ralph, Joseph, Anthony, Rosario, Frank, George, and Philip. Funeral Saturday, Aug. 29, 9 a. m., from chapel, 813 W. Taylor street, to Guardian Angel church. Interment Mount Carmel. Mon. 0449.

SANDSTEDT—Ruth McVey Sandstedt, beloved wife of Thure, fond sister of Mariem, Bess Wortham of Los Angeles, Charles of Berkeley, Cal., and Robert of Delavan, Wis. Funeral at Ravenswood Presbyterian church, Hermitage and Cullom avenues, at 2 p. m. Wednesday. Resting at chapel, 4821 N. Damen avenue. Interment Rosehill.

SCHECK—Ellen Scheck of 5628 S. Mozart street, beloved wife of Harry E., fond mother of Mrs. Grayce Morrison and Harry E. Jr., sister of Alfred, Edward, Edwin, and Gunnar Cronberg, and three brothers and one sister in Sweden, grandmother of Robert. Services Thursday at 2 p. m. at Grace Ev. church, 60th and Albany avenue. Remains at chapel, 6245 S. Kedzie avenue. Interment Glen Oak.

SCHMANKE—August C. Schmanke, Aug. 22, 1942, of 3541 S. Wolcott avenue, dearly beloved husband of Anna, nee Perlich; fond father of Marie and Oren, brother of Frank and Reinhold Schmanke. Funeral Wednesday, Aug. 26, at 1:30 p. m. from chapel, 3658 S. Wolcott avenue to St. Andrew's Ev. Luth. church, 37th and Honore streets. Interment Bethania. Laf. 0985.

SCHMIDT—Martha Schmidt, Aug. 23, suddenly, of 1016 S. Ridgeland avenue, Oak Park, beloved wife of the late Henry, fond mother of Lillian Ehlers, Elsa A. Smith, and Minnette Schmidt. Services Wednesday, Aug. 26, at 3 p. m., at chapel, 124-126 Madison street, Oak Park, at Lombard. Interment Woodlawn.

SCHULTZ—Betty Ann Schultz, suddenly, beloved daughter of Walter and Elizabeth [nee Krummick], sister of Walter Schultz Jr. Funeral Wednesday, Aug. 26, at 1:30 p. m., from residence, 7330 S. Sangamon street, to Salem Evangelical church, 68th and Emerald avenue. Interment Evergreen cemetery. Canal 1344.

SERPICO—Pasquale Serpico, husband of Concetta, father of Ernest, Albert, Alfred, and Esther, father-in-law of Alice, grandfather of Yolanda. Funeral from chapel, 1001 W. Polk street, 9 a. m. Wednesday, to Our Lady of Pompeii church. Interment Mount Carmel cemetery.

SOUTHWORTH—A. Kimball Southworth of 2205 Lincoln street, Evanston, husband of Maude B. Southworth, father of Mrs. Leigh Davis of Minneapolis, brother of Mrs. Percy Jones of Blackfoot, Idaho, and Mrs. Hazel Kempe of Portland, Ore. Funeral services private. Please omit flowers.

STEHLE—Minnie Stehle, nee Lucke, beloved wife of the late Frank J. Stehle, loving sister of Ida Muchlemeyer, Charles Lucke, and the late Henry, William, and Emma. Member of Vega chapter, No. 892, O. E. S. Funeral Wednesday, 1:30 p. m., at funeral home, 1023 N. California avenue. Interment Forest Home.

STEIN—Louis Stein of 2852 Logan boulevard, beloved husband of Jennie L., nee Cohen; dear father of Herbert N., Milton N., and the late Lillian S. Scheer, fond brother of Nathan, Nelson C., Barnet L., and the late Ida Wolf. Services Tuesday, 2 p. m., at chapel, 5206 Broadway. Interment Westlawn. Member of Chicago lodge, No. 4, B. P. O. E. Please omit flowers.

STEINHAUS—William C. Steinhaus, beloved husband of the late Marie, fond father of Mrs. Gertrude Jones, William Jr., Pvt. Arthur Steinhaus, U. S. Army, brother of Mrs. Augusta Schlankrick and Emil Steinhaus, grandfather of Corrine Jones. Funeral Tuesday, Aug. 25, at 3 p. m. at funeral home, 2056-58 Belmont avenue. Interment Eden cemetery.

TECOTZKY—Israel Tecotzky of 6214 N. Washtenaw-av., beloved husband of the late Bessie, devoted father of Sadie Ditkowsky, Evelyn Ehrlich, Rose Wolf, and Henrietta Friedman, four grandchildren, brother of Mandel in Europe, Samuel in Calumet, Mich., Anna Rosen, and Sam. Funeral Wednesday, Aug. 26, at 11 a. m., at chapel, 2235 W. Division street.

TORTORIELLO—Dr. Marie G. Salerno Tortoriello, late of 724 De Koven street, devoted wife of Robert [Bob] Tortoriello, beloved mother of Theresa, loving daughter of the late Rosario and Theresa, fond sister of Ralph, Joseph, Anthony, Rosario, Frank, George, and Philip. Funeral Saturday, Aug. 29, 9 a. m., from chapel, 813 W. Taylor street, to Guardian Angel church. Interment Mount Carmel. Mon. 0449.

ULLMANN—Frederic Ullmann, Aug. 22, in Compton, Cal., brother of Margaret Ullmann. Funeral Tuesday noon, Aug. 25, All Saints by the Sea Episcopal church, Santa Barbara, Cal. Burial Chicago. Private.

WAHN—Sophia C. Wahn, Aug. 24, wife of the late William, fond mother of Harry W., Mrs. Edna Bowman, Mrs. Mildred Broling, Florence, and Mrs. Dorothy Martorano, sister of Mrs. Ida Mack, Felix, and Emil Steger. Services Thursday, 3 p. m., at funeral home, 5200 N. Western avenue, corner Foster. Interment Rosehill.

WEIPERT—Katherine Breit Weipert, wife of the late Joseph Weipert, fond mother of Mrs. Mary M. Barg, John Peter Breit, and Mrs. Christine Feather, and the late Joseph and Hannah Breit. Funeral from late residence, 1504 N. Larrabee street, Wednesday, Aug. 26, at 9:30 a. m., to St. Michael's church. Interment St. Boniface cemetery. Please omit flowers.

WHITE—Anna McAuliffe White, late of 7914 May street, widow of Richard B., loving mother of Thomas, Cathryn Hartigan, Mae McDavitt, Helen Conway, Josephine O'Hallaren, and Jack White, sister of Mrs. N. Dunworth and Mrs. N. Crowe. Funeral Thursday, 9 a. m., from funeral home, Halsted at 76th street, to St. Sabina's church. Interment Holy Sepulchre cemetery. Native of county Limerick, Ireland. Stewart 7700.

WHITE—Patrick White of 4620 Monroe street, beloved husband of the late Theresa, nee Merrick; dear father of Thomas, Andrew, Rose Mary Beier, Loretta Lewis, and Bernice Naughton. Funeral Thursday, 9:30 a. m., from chapel, 4817 Madison street, to Resurrection church. Burial All Saints'. Austin 1137.

WICKERSHAM—Wilmer Wickersham, Aug. 24, 1942, at his home, 906 Michigan avenue, Evanston, Ill., husband of Edythe M. Wickersham, father of Mrs. Eugene E. Amory Jr., brother of Mrs. M. A. Taggart and Edna Wickersham. Service and interment private.

WILSON—Ethel M. Wilson, late residence 6827 Hobarth avenue, beloved wife of William R. Wilson, fond mother of Lieut. William R. Wilson Jr., U. S. N., and Robert E. Wilson. Services Wednesday, Aug. 26, at 2 p. m. at funeral home, 6754 Northwest highway. Interment Memorial Park cemetery. Member of Norwood chapter, No. 479, O. E. S.

WOLFF—Ruth Wolff of 7921 St. Lawrence avenue, beloved daughter of the late Joseph and Therese Krause Wolff, devoted sister of Ben, Edward, Ray, Irene, Myrtle, Orville, Randall [Joe], Pearl, Jack, and Marion. Funeral Wednesday, Aug. 26, at 8:45 a. m. from funeral home, 1018-20 W. 79th street, to St. Dorothy's church. Interment Holy Sepulchre.

DEDICATION ANNOUNCEMENTS.

EISENBERG—A monument will be dedicated to the memory of Jack M. Eisenberg, Sunday, Aug. 30, 2 p. m., Westlawn cemetery. Vice president of Chicago Consumptive Aid society.

TERMS OF SUBSCRIPTION OF THE TRIBUNE.

Order for mail subscription must be accompanied by remittance to cover.

Rates in Illinois [outside Chicago], Indiana, Iowa, Michigan, and Wisconsin:

Daily, without Sunday, one year, $5.00; six months, $2.50; three months, $1.25; two months, $1.00; one month, 50 cents.

Daily, with Sunday, one year, $12.50; six months, $6.25; three months, $3.15.

Sunday only, one year, $7.50; one month, $1.00.

Rates of subscription in postal zones 3 and 4 [measured from Chicago] outside of Illinois, Iowa, Michigan, and Wisconsin:

Daily, without Sunday, one year, $7.50; one month, $1.00.

Daily and Sunday, one year, $15.00; one month, $2.00.

Rates of subscription in zones 5, 6, 7, and 8 [measured from Chicago] Canada, and Mexico:

Daily, without Sunday, per year, $12.00; one month, $1.50.

Sunday only, one year, $7.50; one month, $1.00.

Daily and Sunday, one year, $19.50; one month, $2.50.

Foreign: Daily Tribune only, $25.00 per year; with Sunday, $42.00 per year.

Give postoffice address in full, including county and state. Remit in express money order, draft, or in registered letter at our risk to The Tribune company, publishers, Tribune Square, Chicago.

We cannot be responsible for currency sent thru the mail.

Persons wishing to take The Tribune by carrier may order it by postal card or telephone Superior 0100. When delivery is irregular make complaint.

All unsolicited manuscripts, articles, letters, and pictures sent to The Tribune are sent at the owner's risk, and The Tribune company expressly repudiates any liability or responsibility for their safe custody or return.

MEMBER OF THE ASSOCIATED PRESS.

The Associated Press is exclusively entitled to the use for publication of all news dispatches credited to it or not otherwise credited to this paper, and also to the local news published herein.

All rights of republication of special dispatches herein also are reserved.

Tea Is Given for Debutantes Who'll Aid at Circus Benefit

BY JUDITH CASS.

"HOW would you like to have dinner under the big top?" That question was asked yesterday by Mrs. Loyal Davis of the debutantes who are to sell programs at the opening of the Ringling Brothers, Barnum & Bailey streamlined circus on Sept. 14 at Soldiers' field. The reaction was exactly what one would expect, for who wouldn't enjoy dining with the principals of one of the most glamorous professions in the world?

The opening performance is being given for the benefit of the Passavant hospital, and the fact that one of the members of the hospital's woman's board already had sent out invitations to a dinner party that night for some of the program sellers created a little confusion at the first meeting of the debutantes held yesterday at Jacques' restaurant. Mrs. Davis, Mrs. Howard W. Fenton, Mrs. Walter R. Kirk, Mrs. Paul Rowan, Mrs. Edward B. Smith, and the other hostesses at the tea yesterday hope to persuade Mrs. Henry Isham to change her party from dinner at the Blackstone to supper afterwards so that the girls and their beaux may be guests of the board at dinner that night. Mrs. Isham is entertaining for Miss Anne Porter, who is serving as chairman of the debutante committee.

There was some talk yesterday about having special costumes of a domino sort to distinguish the young women who will be selling programs. "When I was a debutante I went to an Isadora Duncan benefit and wore a flowing Grecian costume, complete with gold belt and many draperies, reminisced Mrs. Alden B. Swift, another hostess at yesterday's party.

Program Sellers to Have Next Meeting on Sept. 12.

"The costumes will be something that can be slipped on right over your own dresses," added Mrs. Kirk who is to have the next meeting of the program sellers at her Lake Shore drive apartment on Sept. 10 when last minute instructions will be given. An especially large group of assistants is needed for the benefit as the reserved seat section covers considerable space and the hospital board has contracted to sell it all.

That enjoyment of a circus does not wane with childhood was evidenced by the large turnout yesterday. Miss Audrey Anderson and her cousin, Miss Linda Meyer, came from Geneva and Libertyville, respectively; Miss Porter, Miss Helen Niblack, whom her friends addresed as "Nubbins," and Miss Marie Merrill and Miss Elizabeth Hubbard, in sister-dresses of reddish brown and huge brown straw hats, came from Lake Forest; Miss Cherry Boyd, Miss Joan Butler, Miss Nancy Graff, Miss Polly Goodrich, Miss Mary Bull, Miss Mary Lois Everitt, and Miss Barbara Dick came from Winnetka.

There was some talk, too, of having a debutante ride an elephant on the big night but plans are in the air now to obtain some glamorous star who will be in the city then to be the pachyderm jockey. Mrs. Davis' husband, Dr. Davis, departs today for service with the army.

Announce Engagement of Nancy Reta Palmer.

From their summer home at West Falmouth, Mass., on Cape Cod, Mr. and Mrs. Dudley C. Palmer, formerly of Winnetka, have sent word of the engagement of their daughter, Nancy Reta, to Lieut. Robert G. Plunkett, son of Mr. and Mrs. Edmund Robert Plunkett of Pelham, N. Y. Miss Palmer attended the Baldwin school and was graduated last June from Smith college. Lieut. Plunkett prepared at the Lawrenceville school and was graduated from Amherst in 1941. The Palmers' son, D. Russell Palmer, and his wife, the former Nancy Harris, live in Northbrook.

Mr. and Mrs. Charles Kennedy of Buffalo, N. Y., have announced the engagement of their daughter, Helen, to Lieut. Stanley Alden Tirrell, army air force, son of Mr. and Mrs. H. Stanley Tirrell of Oak Park. Miss Kennedy was graduated from the Emma Willard school and from Vassar college and has been a member of the faculty of the Grosse Pointe Country Day school. Lieut. Tirrell is a graduate of the Massachusetts Institute of Technology.

Miss Marjorie Truesdale and Lieut. John Ward Metcalfe, whose engagement was announced two weeks ago, are to be married at 5 o'clock this afternoon in the Winnetka home of the bride's parents, Mr. and Mrs. William Day Truesdale. The wedding will be small, followed by a reception for relatives and close friends. Mrs. Charles J. Gaspar has come from Pittsburgh to be her sister's only attendant, and Mr. Truesdale Jr. will be best man. The Rev. Douglas H. Cornell of the Glencoe Union church will read the service. Lieut. Metcalfe, son of the late Mr. and Mrs. John Metcalfe of New York and Paris, has just been graduated from an officers' training school and has a two weeks' leave, after which he will receive his orders.

Catherine Maloney Will Be Bride Next Monday.

The marriage of Miss Catherine Maloney and Ensign Robert F. Sennott, United States Naval reserve will take place next Monday, two days after the bridegroom will have completed his course at the naval training school at Harvard university. The ceremony will take place in St. Mary's church, Evanston, with a small reception following at the Shawnee Country club, given by the bride's parents, Mr. and Mrs. Clarence J. Maloney, of Evanston.

Miss Elinor Maloney will be her sister's maid of honor, and another sister, Miss Ruth Maloney; Miss Suzanne Sennott, Miss Mary Jane Pool, and Mrs. Sheldon Fox will be bridesmaids. Lieut. John H. Sennott, United States Naval reserve, will come from Washington, D. C., to be the best man, and ushering will be William J. Sennott Jr., another brother, and Evans Speer, Mr. Fox, Douglas Scott, and Lieut. [j. g.] James Sexton of Columbus, O., who is the bridegroom's roommate at Harvard. Miss Maloney attended Rockford college and Northwestern university. Mr. Sennott, a son of Mr. and Mrs. Sennott of Evanston, is a graduate of the University of Iowa and received his navy commission in June.

Camp Pupils Will Present Creative Dance Program.

The Lake Forest home of Mrs. John Orr Giles, the former Mrs. Smith Pirie, will be the setting for a program of creative dances by pupils of Mabel Katherine Pearse at 3 o'clock next Friday afternoon. The occasion will mark the 20th anniversary of Miss Pearse's camp on Washington Island, where Mrs. Giles' young daughters, Suzanne and Dale Pirie, have been spending the summer. Helen and Isabella Waldie, daughters of Mrs. Benjamin Waldie of Lake Bluff, also will be appearing on the program, to which all former pupils and their families have been invited. In case of rain the program will be held indoors.

Mrs. Morton Bodfish is entertaining at supper tomorrow night after the Grant park concert of the Chicago Philharmonic orchestra for Miss Marguerite Bost, who is appearing as soloist. Miss Bost, a mezzo-soprano, has appeared in Service club revues.

Mrs. Robert J. Dunham Jr. and her children have departed for Phoenix, Ariz., to be near Lieut. Dunham, who is stationed in the west.

Mrs. Waldo M. Allen and her children, Waldo Jr. and Mary, have gone to Melrose, Mass., for the summer to be near Maj. Allen, who is in training with the army.

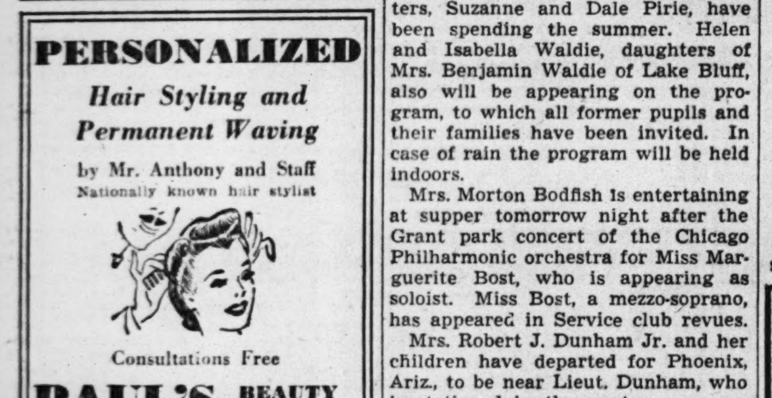

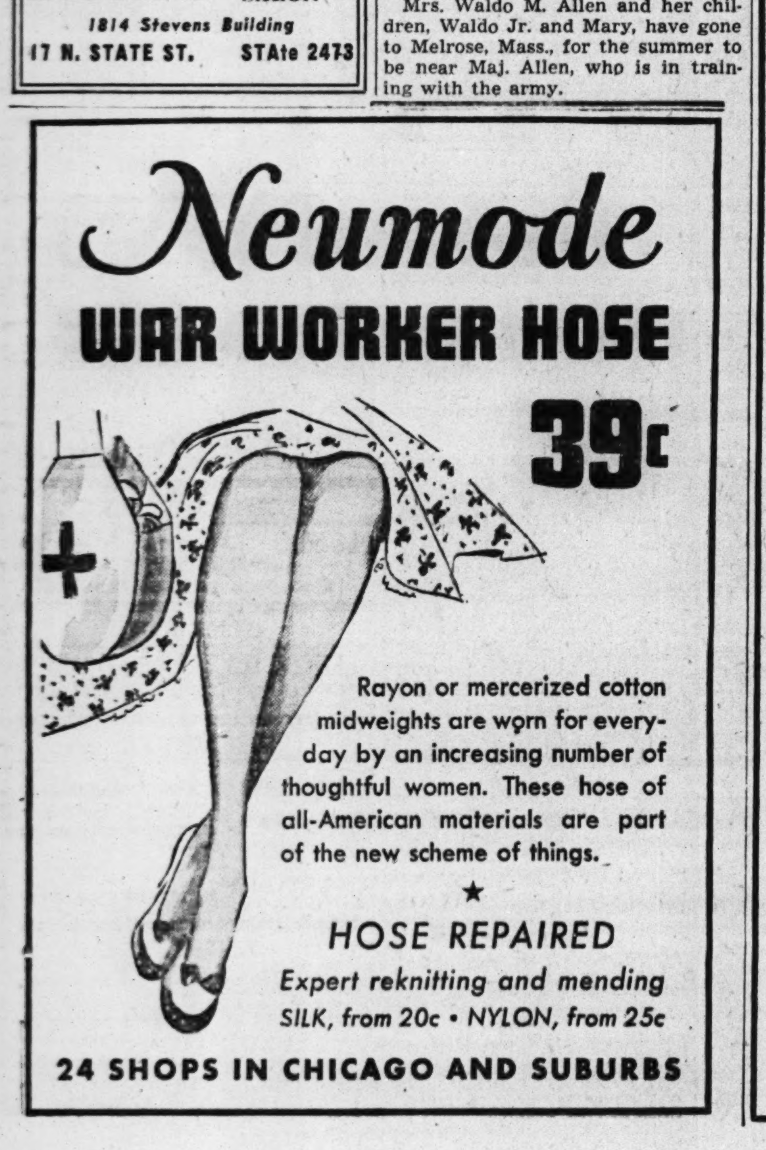

She'll Sell Programs at Circus Benefit

[TRIBUNE Photo.]

Miss Barbara McLaughlin, who will sell programs at the opening night performance on Sept. 14 of the Ringling Brothers, Barnum & Bailey circus. The proceeds from the performance will go to the Passavant hospital. The Woman's Aid society of the hospital is in charge of the benefit. All the buds of this season will assist at the event, which will be held in Soldiers' field.

Front VIEWS and PROFILES By KATE MASSEE

Nautical Stars.

Buddy Ebsen, co-star of "Good Night Ladies" at the Blackstone, would like to race his star class boat Moira, in the annual international championship regatta being held here this week. He is ineligible, however, because he didn't win the elimination series of his Santa Monica, Cal., fleet this summer, and he probably couldn't compete if he had, because of matinée days. To make up for missing out on the regatta, Buddy is having the 40 yachtsmen competing as his guests at the theater one night this week.

Another stage star who's long had nautical leanings is banjoist *Eddy Peabody,* who for many years has spent his spare time between acts in his dressing room studying the Bluejacket's Manual and more technical navy books. He participated as a naval reservist in Pacific fleet maneuvers before Pearl Harbor—all of which explains why he is now Lieut. Comm. Peabody.

Sweetening.

Devoted Reader writes us of a novel approach to obtain a job, as executed by *Fred L. Marx* of Deerfield. Mr. Marx has sent out 100 letters to presidents of Chicago companies, each letter containing a spoonful of sugar neatly done up in cellophane. The letters say that his wife believes he is slightly crazy, but that he frankly hopes the bribe will get him a five minute interview.

Eros Passes.

He comes! and suddenly the dawn
Is shimmering pearl; each hill and lawn

Stirs to a lilt of song that wakes
An age old dream; a white thorn shakes

Its perfume on the wind; a rose
With heart of bridal beauty glows

And melody is quick with joy
To welcome Aphrodite's boy.

—Mary Catherine Brennan.

Trouper.

Charlotte Symons of the Chicago and Metropolitan operas received a telephone call the other day from *Fortune Gallo* in Washington. The impresario said that the lyric soprano engaged for two opera performances could not appear, and would Miss Symons please come immediately. They are old friends, so the singer agreed, even tho one of the operas slated was "Pagliacci," which she had not sung in three years. She caught the first train, spent the entire journey rehearsing, and went on the first night in "Faust," the second in "Pagliacci."

Honesty Plus.

A young friend of *Elizabeth King's,* who takes the elevated from Rogers Park to work each morning, found one day that she'd dropped a new package of cigarets on the train. She thought nothing more of the incident until a week later when a strange woman accosted her in La Salle street and said, "I saw you drop the cigarets as you left the train, but couldn't attract your attention. I carried them in my purse for a week and finally smoked them. But here is your 17 cents and thanks very much."

Tonight's Program at Grant Park

Eight o'clock. Free admission. Band shell on lake front opposite Eleventh street.

American Legion band, Col. Armin F. Hand conducting; Mildred Gerber, soprano.

March, "Jack Tar"	Sousa
Jerome Kern potpourri	Kern
Overture to "William Tell"	Rossini
Aria, "Ah, fors è lui," from "La Traviata"	Verdi
Mildred Gerber.	
Albion [Scotch, Irish and English airs]	Baetens
Prelude, G minor	Rachmaninoff
Tambourin Chinois	Kreisler
Excerpts from "Lohengrin"	Wagner
College Medley	Compiled by Hand
Suite No. 2, "London Again"	Coates
Ouvre ton coeur	Bizet
Mildred Gerber.	
Waltz from "The Gypsy Baron"	Strauss
Polka and Fugue, from "Svanda"	Weinberger

To be followed by a naval induction ceremony and by a musical program presented by W-G-N, NBC and CBS radio artists.

Musicians Rise Above Icy Wind in Park Concert

BY EDWARD BARRY.

How anybody could wiggle his fingers freely enough to play a musical instrument outdoors last night must remain an insoluble mystery. At Grant park the wind off the lake made us feel like a flock of penguins rather than concert patrons and the full moon was radiating her iciest light.

Yet the musicians managed some good performances—flexible and warm sounding performances. The Polish conductor, Jerzy Bojanowski, directed the Grant park orchestra in such disparate things as the "Euryanthe" overture of Weber and Herbert's "Irish Rhapsody," and mesmerized his poor frozen musicians into executing some very pleasant and musical effects.

The Polish pianist, Victor La Bunski, solved an even more difficult problem than the orchestral players, for the keys of his instrument must have been slabs of ice. He played the solo part of Paderewski's "Polish Fantasy" in a clean and fluent manner and did not allow the unfavorable weather conditions to destroy his sense of the musical character of the piece. His attractive, wayward rubatos gave some of the dull middle portion of the fantasy a quiet unexpected attractiveness.

His encore was one of the A flat waltzes of Chopin, and it was tossed off as patly and rhythmically as if the temperature were in the comfortable 70s.

* *

Methodist Bishops to Meet Here to Plan Financial Program

Methods of expanding the financial program of the Methodist church to meet both national and international needs of the denomination during wartime will be discussed tomorrow and Thursday by a special commission of 15 in an emergency appeal and postwar program meeting at the Hotel La Salle.

Bishop Ernest Lynn Waldorf of the Chicago Methodist area, chairman of the meeting, announced the intention of enlisting the 42,000 churches in this country in a drive to increase missionary and voluntary giving next winter.

Other bishops making up the commission of 15 will include G. Bromley Oxnam of Boston, Titus Lowe of Indianapolis, Ivan Lee Holt of Dallas, Tex., Robert E. Jones of Columbus, O., and Paul B. Kern of Nashville, Tenn.

Lectures Today

Elizabeth Best, "Animals," 11 a. m., and **Leota Thomas,** guide lecture tour, 2 p. m., Field museum, 28 cents general admission.

Weddings Announced

Mr. and Mrs. James M. Mercer of Evanston announce the marriage yesterday of their daughter, Margaret, to Sergt. John M. Fellows, son of Mr. and Mrs. Arthur M. Fellows of Lake Forest. The wedding took place at 8 o'clock last night in the chapel of the First Methodist church, Evanston, with the Rev. Aubrey S. Moore officiating, and a reception followed in Glenna Hall. Miss Marian Mercer attended her sister, and Ensign Richard Fellows was his brother's best man. Sergt. Fellows and his bride will live in Colorado Springs, Colo. The bride is a graduate of Lawrence college and has served as its admission councilor for the last five years. Sergt. Fellows is a graduate of Beloit college.

The marriage of Miss Martha Ellen Grawols, daughter of Mr. and Mrs. Glen Lee Grawols of Evanston, to Dr. Bert Alfred Kanwit, son of Mr. and Mrs. Harris Kanwit of Lynnbrook, N. Y., will take place next Saturday at 4:30 o'clock in the Friends Meeting House, with a reception following in the garden of the Grawols home. After a trip to the Great Smokies Dr. Kanwit and his bride will be at home in Norfolk, Va. Miss Grawols attended Swarthmore college, and Dr. Kanwit is a graduate of the University of Michigan and of the Harvard Medical school.

The marriage of Miss Maryjane Luken, daughter of Mr. and Mrs. Norbert H. Luken, to Ensign Jack Harold McIntosh, U. S. N. R., will take place next Saturday in the rectory of St. Philip Neri church. Ensign McIntosh, son of Mr. and Mrs. Ralph L. Heinsimer, is a graduate of the Harvard School for Boys and of Dartmouth college and is about to be graduated from the naval training school at Harvard university. Miss Luken attended Mundelein college.

Announcement is made of the marriage on Aug. 18 of Miss Virginia Whitfield Tilden, daughter of Mr. and Mrs. Merrill W. Tilden of Dorchester avenue to John Joseph Burnham, son of Mr. and Mrs. Norbert Burnham. The ceremony took place at Bond chapel at the University of Chicago, with a reception following in Swift hall. The ceremony was arranged suddenly when Mr. Burnham was given an army furlough. The bride wore her mother's wedding dress.

Mr. and Mrs. Rudolph A. Cepek of Evanston announce the marriage on July 8 of their daughter, Bette Ann, to George Elliott Kneisly, son of Mr. and Mrs. N. McKay Kneisly of Evanston. Miss Cepek is a graduate of Stephens college and attended Northwestern university. Mr. Kneisly is in the army signal corps, and he and his bride are living on the west coast.

Mr. and Mrs. Glenn A. Blomquist of Harvey, Ill., announce the marriage on Aug. 17 of their daughter, Vivian, to James E. Montgomery, son of Mr. and Mrs. H. E. Montgomery of Rochester, Ill. The ceremony took place in Biloxi, Miss. The bride is a graduate of the University of Illinois, which Mr. Montgomery attended.

Action, Beauty, Fine Acting, All in This Movie

"THE MUTINY OF THE ELSINORE."

Presented by S. S. Krellberg.
Directed by Roy Lockwood.
Adapted from Jack London's novel.
Presented at Orchestra hall.

THE CAST:

Jack Pathurst	Paul Lukas
Mr. Pike	Lyn Harding
Margaret West	Kathleen Kelly
Bert Rhyne	Clifford Evans
Charles Davis	Michael Martin Harvey
O'Sullivan	William Devlin
Mr. Mellaire	Ben Soutten
Capt. West	Conway Dixon
Murphy	Pat Noonan
Shorty	Tony Sympson
Twist	Hamilton Keene
Wada	Jiro Soneya

BY CECIL SMITH.

I can't imagine why the big movie houses in the Randolph street sector passed up the opportunity to book "The Mutiny of the Elsinore." It is a first class adventure picture, charged with action and excitement, full of handsome shots of the sea and the picturesque sailing vessel, and acted to the hilt by Paul Lukas, Lyn Harding, Kathleen Kelly, and an excellent cast of hardbitten seamen.

The story was written by Jack London, and the picture catches the zest of London's typical love for the rough, outdoor life, in which men are quick with the trigger or the fists and nature is equally quick to whip up a great and threatening storm.

"The Mutiny of the Elsinore" tells how the crew of the big windjammer, sick and tired of the domineering harshness of the mate [Lyn Harding], decide to mutiny when the ship is far from harbor, some hundreds of miles off the Brazilian coast. Their rebellion is almost successful, but the deceptively quiet Mr. Lukas, with a handful of supporters, is more than their match.

Mr. Lukas, whose stage performance in "Watch on the Rhine" will not be forgotten by any who saw it, achieves a similar miracle of economical dramatic power in this picture. Even if the film were less well written and produced than it is, a trip to Orchestra hall would be worth while simply to see some of the finest and least self-advertising acting on the screen.

Mr. Harding, as the coarse and sadistic mate, also gives a powerful characterization. Kathleen Kelly is able to find more significance than most movie actresses can in her job of cheering Mr. Lukas on from the sidelines. The other contributing parts are superbly defined by an intelligently picked cast. The direction is pointed and swift, and the photography is uniformly excellent.

"UNITED WE STAND."

Produced by 20th Century-Fox.
Narrated by Lowell Thomas.
Presented at the Garrick.

With the historic newsreel records of the last 25 years to draw upon, 20th Century-Fox, in "United We Stand," serves up the most appalling hash you ever saw. Shots of kings, queens, presidents, diplomats, and dictators are thrown into a disorganized jumble with virtually no thread of continuity, and, in Lowell Thomas' glib narration, no valuable interpretation of the significance or interrelationship of events.

A documentary picture of this sort could be instructive and even inspiring. In a time when we all need to understand the causes and effects of international politics, Hollywood does the cause of democracy a disservice by making 25 years of history seem to be little more than a boring mess of royal appearances and dreary diplomatic conferences. The last few minutes, in which films captured from the enemy are shown, have more action and tend to lead one to the unhappy conclusion that too much of the action of the last 20 years has been on the enemy's side, anyway.

Club Board to Meet.

With Mrs. Edward Baldinger presiding, the board members of the Cicero Woman's club will hold a luncheon meeting today in the White House tearoom in La Grange.

Thru the Looking Glass

For the woman blessed with normal skin, the kind of cream that cleanses and softens as well always has a special appeal, but in these days when time and money must be conserved it seems to us especially deserving of attention.

One of our prime favorites among creams of this type is an old, old friend. It has been on the market for decades, unchanged in name and in formula, and it had users all over the world before the war. It's long life in a market where fickleness of taste is one of the most important factors is pretty good evidence, we believe, of its quality and its character.

It's a rich, white cream, packaged with the utmost simplicity. It's not one of those flash cleansers. It's meant to be applied with at least some deliberation [preferably the familiar upward and outward strokes!] and left on for a moment. Then it is removed with tissues or a soft cloth. It's not a liquefying cream. Because it is so rich, it helps lubricate the skin when it is merely used as a cleanser. For occasional spells of dryness it can be used first to remove the makeup and grime, then applied in a second coat as any night cream would be. In this latter rôle it's remarkably effective.

This is an economical cream, because it is not necessary to use great quantities of it. And we suggest, if you are sincere about conserving, that with this as with lots of other cosmetic purchases, the larger sizes are the more economical. They save money for you—and caps and jars and shipping space for the manufacturers.

ELEANOR NANGLE.

[For information telephone Eleanor Nangle, Superior 0200. Inclose stamped, self-addressed envelope for written reply.]

Looking at Hollywood

By Hedda Hopper

Hollywood Cal., Aug. 24.—There may have been luckier men than Alexander Korda, who came to this town years ago and started his rise to fame, fortune, and a knighthood, but for the life of me I can't remember one. As a struggling Hungarian, he learned our language and the picture business at the old Fox studio. The less I say about those pictures, the better he'll like it. He brought his then wife over and made "Helen of Troy" at Warners. Soon after that epic, he took himself to London, where he promptly became a British citizen. He and Helen parted company. A life insurance company backed his pictures. When the war started, he brought his brother, and, I believe, 36 others, over here and did some pictures for United Artists. Now [will wonders never cease!] he's been taken into the Metro-Goldwyn-Mayer fold, with his present wife, Merle Oberon—pardon me, Lady Korda!—his brother, and his whole technical force, and is slated to become one of the top producers, if not the top, for Louis B. Mayer.

Alexander Korda.

Wedding Bells.

At the reception Minna Wallis gave for Mr. and Mrs. Monty Arrouge, the atmosphere was so heavily scented with romance that Reginald Gardiner announced his engagement to that beauty, Nadia Petrova. After Greer Garson caught the bride's bouquet, I asked her whether it would hasten her marriage to Richard Ney. She said, "Why, you know, there's a war to be fought first, Hedda." But I understand she expects to marry him next Sunday. She's planning cool clothes to wear on that bond selling tour, which will take her to Washington, D. C. . . . Cederic Gibbons was in the midst of a tennis tournament when he received his wedding invitation at 3:30, but he beat it to the church and was there ahead of the bride. Many people received their invitations after it was over. But no cloud marred the happiness of Norma Shearer. She was radiant. I might add, so was the bridegroom.

Doing All Right.

Orson Welles, during his few hours' stopover here, told me amusing incidents on his Latin American visit. It's their custom to make change, even down to centavos [pennies], in paper money. Once when he stopped for some purchases the sales lady counted out his change, hesitated, then said, "Señor, I'm sorry—I lack two centavos of the correct change. Would you accept two aspirin tablets?" "Madame," Orson replied, "that's just what the doctor ordered. I've been fired by RKO. Hoorah! Hoorah!" . . . Nunnally Johnson still wants him for "The Moon is Down." David Selznick is bound and determined he'll play Rochester in "Jane Eyre," and Arthur Hornblow also wants him for "Quo Vadis." Meanwhile, Orson is in Philadelphia with those soup sponsors.

Good Neighbors.

I was all set for a good time when I flew north last Friday for a look at Universal's "Shadow of a Doubt" company at Santa Rosa, Cal., and I wasn't disappointed. Arrived just in time to see the last exterior night shot to be taken by any studio for the duration now that the dimout's in force, special dispensation having been granted producer Jack Skirball. It's quite a sight to see a town of 16,000 taken over lock, stock, and barrel by a studio company to the complete satisfaction of all concerned. Not only that, they've impressed most of the townsfolk into active service. Two ministers, several lawyers, and a prominent banker did themselves proud in bit parts. Santa Rosa society turned out enmasse for extra work, and two kids, Edna May Wonacott and Estelle Jewell, ages 10 and 14 respectively, have been incorporated into the cast and will return to Hollywood in the custody of their mothers for the completion of the picture. . . . You never saw people having so much fun and plump and placid Director Alfred Hitchcock was loud in his praise of their friendliness and coöperation. One entire street had been blocked off for three days' shooting. They rerouted highway 101 to avoid traffic noise, detoured the early morning fleet of navy buses which pick up workers for defense plants to afford the hard worked company a few hours' sleep, planted a full grown oak tree in the center of the depot platform to give Hitchcock some artistic light and shade—and generally turned the whole place inside out with hospitality. . . . It's a grand gang up there—Joseph Cotten with his stunning wife Lenore; Teresa Wright, Patricia Collinge, MacDonald Carey, Henry Travers, and Wallace Ford, and Saturday we were joined by Frances McFadden of Harpers' Bazaar, and Claude La Belle of the San Francisco News. But the star of the troupe, for my money, is Alma Hitchcock, wife of the director and good man Friday to the whole company. Everybody adores her, including Hitchcock who tells you proudly that he couldn't take a picture without her—and means it. Story has to do with the return of Joe Cotten, as a public benefactor, to his home town, which will be Santa Rosa in person. No, I won't tell you the plot but it's a honey and packed with those chills and thrills that only Hitchcock can dish out.

What Next.

Ain't we got fun! The Hays office has canceled "By Jupiter" as a screen offering. Yet it was made into a picture some years ago as "The Warriors' Husband." It's had two Broadway showings, but its accent on the reversal of the male and female love angle is a little too delicate for the followers of our motion pictures. Ha! Ha! . . . George Raft gets the part of Tony Pastor—when all the time we thought Tony looked like Leo Carrillo! . . . Just as Claudette Colbert had made all arrangements to spend the next three months east, her husband, Dr. Joel Pressman, got a transfer to the Pacific coast—and the surprising part is, he's able to stay at home. . . . Ran into Sergt. Gene Autry the other day, and never have seen such a change in any human being. Check up 100 per cent for the army. If Gene does another picture, he'll have the same deal as on the air—money earned will go to army relief, and Gene will get only his government pay. . . . Ginger Rogers, the cinema's white collar girl who's been behind either a desk or a counter in pictures for the last three years, is thrilled over those fancy gowns she's wearing in "Once Upon a Honeymoon." . . . Sol Lesser has found his new Mrs. Tarzan for "Tarzan Triumphs." Saw Frances Gifford in one of the Henry Aldrich pictures, doing a comedy take-off on Dorothy Lamour, a la sarong, and signed her for the rôle. . . . Who should be in town on leave and looking very swank in his uniform but little Frankie Thomas—all grown up into a midshipman. . . .

[Copyright: 1942: By The Chicago Tribune.]

Maywood Will Observe Bataan Day on Sept. 12

Maywood will observe an American Bataan day on Saturday, Sept. 12, in tribute to the 192d tank battalion that fought in the defense of Bataan. The batallion was composed of national guardsmen from Maywood, Melrose Park, Bellwood, Forest Park, Elmwood Park, and other neighboring suburbs, whose company had headquarters in Maywood. One of the day's highlights will be the unveiling of a mural of the heroes.

U. of I. Summer Session's Registration Totals 4,599

Urbana, Ill., Aug. 24 [Special].—Registration for the summer session at the University of Illinois totaled 4,599 on the Urbana and Chicago campuses, according to figures released by G. P. Tuttle today. Undergraduate enrollment for Urbana summer session was set at 2,854, with 1,051 graduates listed. Chicago had 432 undergraduates and 56 graduates.

Don't Let SUPERFLUOUS HAIR Mar Your Beauty
Abolish It Forever by ELECTROLYSIS
Permanent—Reasonable
ELLA LOUISE KELLER
ESTABLISHED 31 YEARS
SUITE 2403, 55 E. Washington St. Cen. 6468

Nothing cut but the price
GONE WITH THE WIND
will not be shown at lower admission prices this year!
The greatest picture ever made —NOW at all of these neighborhood theatres
NORTH: LAKESIDE, RIDGE (Devon), ROSEWOOD
SUBURBAN: GLENCOE—Glencoe, LIBERTY—Libertyville, VALENCIA—Evanston
START'G WEDNESDAY NORTHWEST: COMMODORE
WEST: WILL ROGERS
STARTING THURSDAY NORTH: COVENT
STARTING FRIDAY WEST: SYMPHONY
SUBURBAN: FOREST—Forest Park
STARTING SUNDAY NORTH: ADELPHI
SUBURBAN: ANNETTA—Cicero
STARTING MONDAY SUBURBAN: DRIVE-IN—Morton Grove

MOTION PICTURES DOWNTOWN

ROOSEVELT — 2 — Tomorrow— 35c 8:45 to 1 (inc. tax)
We "DOOD IT" Double!
Amazin' Maizie and riot-raising Red explode a brand new bombshell of Laffs... Love... Mad-Venture!
RED SKELTON, ANN SOTHERN — "Maisie GETS HER MAN" — Donald Meek, Leo Gorcey
plus SHOCK No. 2 — SINISTER CITY WITHIN A CITY! — LITTLE TOKYO U.S.A. — BRENDA JOYCE, PRESTON FOSTER

3rd WEEK — RKO PALACE — CALLING ALL LAUGHS — ABBOTT AND COSTELLO — "PARDON MY SARONG" — plus "MEN OF TEXAS" with ROBT. STACK, BROD CRAWFORD, ANNE GWYNNE — LAST 2 DAYS — OPEN 8:45 a.m. — 35c, 40c, 60c

ORIENTAL — RANDOLPH NEAR STATE — STAGE—Hotter 'n' Hott! DUKE ELLINGTON AND HIS ORCHESTRA and HOT HARLEM REVUE — Screen—1st Loop Showing "SABOTAGE SQUAD" Edw. Norris, Kay Harris — FRIDAY—ON STAGE VAUGHN MONROE and his Orchestra — America's Most Talked-of Band

McVICKERS — SPENCER TRACY, HEDY LAMARR, JOHN GARFIELD — "TORTILLA FLAT" — JEAN GABIN, IDA LUPINO — "MOONTIDE"

LA SALLE — COOL — First Run War News — "FALCON TAKES OVER" and ABBOTT and COSTELLO "RIO RITA"

Was He Fit to Marry? "NO GREATER SIN" — Paul LUKAS and Kathleen KELLY in Jack London's Mightiest Epic of the Sea! 'MUTINY of the ELSINORE' — ORCHESTRA HALL, MICHIGAN AT ADAMS

WOODS — Randolph & Dearborn — COOL — 3—ATTRACTIONS—3 — WILLIAM POWELL "KENNEL MURDER CASE" — BARBARA STANWYCK "GAMBLING LADY" — RED SKELTON, "SEEING RED"

World PLAYHOUSE — 410 S. Mich. — "THIS IS THE ENEMY" — THE NAZI TERROR EXPOSED! — Shostakovich

STUDIO — Van Buren at Michigan — "ESCORT GIRL" 2nd WEEK — Plus "JUNGLE VIRGIN"—Adults Only

RIALTO — 25c to 1 P. M. Weekdays — MARGIE HART IN PERSON! — Screen: GINGER ROGERS "ROXIE HART"

MONROE — FIRST RUN NEWSREELS — CHARLIE CHAPLIN "The GOLD RUSH" — "THIS GUN FOR HIRE," VERONICA LAKE

CLARK — COOL — "Private Buckaroo" — "LADY GANGSTER," Faye Emerson

EXCITING! INTIMATE! REVEALING! The dramatic inside story of the man millions cheered, and only one woman knew!

IMPORTANT! Buy Your Seats Now for the RESERVED SEAT PREMIERE TOMORROW NIGHT, 8:30 P. M.
SAMUEL GOLDWYN presents GARY COOPER in THE PRIDE OF THE YANKEES — THE LIFE OF LOU GEHRIG — with TERESA WRIGHT · BABE RUTH · WALTER BRENNAN — Bill Dickey · Bob Meusel · Bill Stern · Directed by SAM WOOD — VELOZ and YOLANDA · RAY NOBLE and his Orchestra — Screen Play by Jo Swerling and Herman J. Mankiewicz · Original Story by Paul Gallico — Released through RKO Radio Pictures Inc.
ALL SEATS RESERVED — $1.10 (Incl. Tax) — RKO PALACE — REGULAR CONTINUOUS SHOWS START THURS., 8:45 A. M., AUG. 27

BALABAN & KATZ Air Conditioned Theaters Comfortably COOL
CHICAGO — ANN SHERIDAN, DENNIS MORGAN "WINGS FOR THE EAGLE" — stage ALVINO REY his ORCHESTRA and KING SISTERS, SENOR WENCES
STATE-LAKE — Darryl F. Zanuck's "THIS ABOVE ALL" — TYRONE POWER, JOAN FONTAINE — 3rd WEEK
UNITED ARTISTS — 6th WEEK! MGM's Triumph of All Time! "Mrs. Miniver" — GREER GARSON · WALTER PIDGEON
APOLLO — ANN SHERIDAN, RONALD REAGAN, "KINGS ROW" — BETTY FIELD, ROBERT CUMMINGS — 8th WEEK
GARRICK — DOROTHY LAMOUR, RICHARD DENNING "BEYOND THE BLUE HORIZON" plus "UNITED WE STAND" LOWELL THOMAS, narrator
ROOSEVELT — "CALLING DR. GILLESPIE" LIONEL BARRYMORE, PHILIP DORN, Donna REED plus "THE POSTMAN DIDN'T RING" BRENDA JOYCE, RICHARD TRAVIS
BUY—WAR BONDS AND STAMPS—BUY

NORTH / SOUTH / NORTHWEST / WEST / SUBURBAN — neighborhood theater listings:
UPTOWN — "EAGLE SQUADRON" — "TEN GENTLEMEN FROM WEST POINT"
RIVIERA — Orson WELLES' "Magnificent Ambersons"
GRANADA, NORTOWN, PANTHEON, BELMONT — "MISTER V" — Walt Disney's FANTASIA WILL AMAZIA
AVALON, CAPITOL — "THE BIG SHOT" — "TORTILLA FLAT" — "ROXIE HART"
MEET CASSIE... "KINGS ROW" — AVALON—FRIDAY
TIVOLI — Barbara STANWYCK, Joel McCREA "THE GREAT MAN'S LADY" — "TEN GENTLEMEN from WEST POINT"
SOUTHTOWN — "TORTILLA FLAT" — "NIGHT IN NEW ORLEANS"
HARDING — MARBRO "EAGLE SQUADRON" — "10 GENTLEMEN from WEST POINT"
The Esquire — Walt Disney's "FANTASIA"
PICCADILLY — "BUTCH MINDS THE BABY" — "ATLANTIC CONVOY"
CINEMA — "RAFFLES" — "OUR RUSSIAN FRONT"
NO MAN'S LAND — DRIVE-IN — JAMES CAGNEY "CAPTAIN of THE CLOUDS" — SHOWS AT 8 AND 10 P. M. — STARTS MONDAY 'GONE WITH THE WIND'

Evaporated Milk Useful and Healthful

Wednesday's Menu.

BREAKFAST

Apple Juice Corn Bread Honey
Bacon Strips
Milk Coffee

LUNCH

Fresh Fruit Plate: Peach Halves, White Grapes, Melon Slices, Cream Cheese Balls, and Mint Leaves for Garnish
Hot Sweet Rolls Chocolate Milk

DINNER

Creamed Chip Beef on Baked Potatoes
Buttered Peas
Head Lettuce Salad with French Dressing
Cracked Wheat Bread
Lemon Meringue Pudding
Milk Coffee

BY MARY MEADE.

[Copyright: 1942: By The Chicago Tribune.]

Evaporated milk now is one of our surplus commodities. We'll be performing a wartime service if we move it from our grocers' shelves into our kitchens, and we'll be improving the health of our families if we use it liberally.

Not many of us like evaporated milk to drink, and we use it for cream only when our fresh supply has run out, but it's wonderful in cooking, undiluted or mixed with an equal amount of water, in which case it approximates fresh milk.

You can whip it, too, for incorporation in homemade refrigerator ice creams, or to top desserts. Chill it very thoroly first, or you'll have difficulty in whipping it. Use a chilled bowl and beater.

One advantage of using evaporated milk for whipping is that it won't turn to butter, no matter how long you whip it. If it doesn't whip right away, it just isn't cold enough. Pour into a refrigerator tray and chill again until ice crystals begin to form, then whip. Volume increases about three times with whipping.

Lemon juice may be added as a stabilizer if lemon flavor is suited to whatever use you are making of the whipped cream. You don't need the lemon if you are using the whipped cream right away.

Canned milk which is irradiated or otherwise fortified with vitamin D is a good investment in nutrition.

Prune or Apricot Whip.

[Serves Six.]

1 cup evaporated milk
2 tablespoons lemon juice
1 cup sweetened prune or apricot pulp, chilled

Chill milk thoroly and whip until stiff. Add lemon juice and whip until very stiff. Fold in cold, thick, fruit pulp. Apple sauce or crushed berries may be used in the recipe. The whip may be frozen in refrigerator tray, if desired. Good with a soft custard sauce, or as it is.

Freezer Peppermint Stick Ice Cream.

[2 quarts.]

4 cups evaporated milk
2 cups water
2 cups crushed peppermint stick candy
2 egg whites

Bring evaporated milk and water to scalding point in the top of a double boiler. Add candy and stir until dissolved. Chill. Freeze to a mush in 2 quart freezer. Add stiffly beaten egg whites and continue churning until cream is frozen. Remove dasher and pack in ice and salt for an hour or longer to ripen cream.

Caramel Pecan Pudding.

[Serves Eight.]

¾ cup sugar
1 cup boiling water
¼ cup cornstarch
¼ teaspoon salt
1 tall can evaporated milk [1⅔ cups]
½ teaspoon vanilla
½ cup chopped pecans

Heat heavy skillet. Sift sugar slowly into the pan and melt over moderate heat. Shake occasionally, or stir to prevent burning. When sugar has melted to a deep amber liquid, pour boiling water slowly over it, and cook until caramel has dissolved. Mix cornstarch and salt, add enough milk to make a paste, and stir to blend. Add remaining milk and caramel sirup. Cook over boiling water until thickened, stirring frequently. Cover and cook 15 minutes longer to be sure that the cornstarch has cooked completely. Remove from heat, add flavoring and nuts, and pour into molds that have been rinsed with cold water, or chill in sherbet glasses. Serve with cream or whipped evaporated milk.

TODAY'S PRIZE RECIPE

Southern Fried Cornbread

[Serves 6 to 8]

1¼ cups yellow cornmeal
½ teaspoon baking soda
1 teaspoon salt
1 teaspoon baking powder
1 teaspoon sugar [optional]
½ cup sour milk
½ cup water
¾ cup flour [about]

Sift cornmeal with baking soda, salt, baking powder, and sugar. Stir into combined milk and water. Add flour to make a dough that will hold its shape when picked up by spoonfuls. Drop by small spoonfuls into deep, hot fat [350 to 360 degrees] and fry until a deep golden brown. Turn once during frying.

MRS. E. H. SCOTT,
1504 W. Wood st., Decatur, Ill.

HOW TO ENTER THE PRIZE RECIPE CONTEST

1. Choose your best recipe.
2. Type or write it legibly and completely, listing ingredients in order of use, and giving standard, level measurements.
3. Include information helpful such as number of servings, time for baking, size of pan.
4. Send one recipe at a time.
5. Address it to Recipe Contest, CHICAGO TRIBUNE.

There's a $5 prize daily!

[All entries become the property of CHICAGO TRIBUNE.]

Dessert Bridge Party.

A dessert bridge party will be given at 1:30 o'clock today in the department store tea room at 63d and Green streets by the Mothers' club of St. Rita High school. Mrs. Irene McGarr is in charge of arrangements.

Mexican Embroidery Motifs

BY NANCY CABOT.

These gay and cheerful designs from south of the border reveal happy moments and peaceful tendencies. The motifs are ideal for towels, luncheon sets, curtains, wall pictures, and pot holders. The embroidery is simple to execute and the motifs measure 4½ by 6½ inches.

For the hot iron transfer pattern of the Mexican motifs, No. 523, send 10 cents in stamps or coin, plus 2 cents to cover mailing cost, to the Needlework Bureau, Chicago Tribune, 220 Fifth avenue, New York City.

Women in War Work

—By India Moffett—

Before long if you telephone for a taxicab, or hail a taxi on the street, you may find yourself riding behind a woman instead of a man, for yesterday three young women applied for chauffeurs' licenses at the vehicle license bureau in police headquarters. They were the first women to want to drive taxicabs in 20 years, but it is expected that there will be many more as more women move into men's work.

Miss Emma Rohweder.

Miss Emma Rohweder of 26 West 113th street, Mrs. Violet Restaino Wyeth of 11569 Lafayette avenue, and Mrs. Louis McKean of 732 East 91st street are in the vanguard of feminine taxi drivers. They were accompanied to the bureau by their new employers, Charles F. Cullin, part owner of a far south side cab company. He explained that he has seven cabs and that eventually he expects all of them to have women drivers.

Miss Rohweder, 27 years old, has lived in this country for 15 years and recently has been working in a defense plant. She said she is ashamed of her native Germany and that by driving a cab she hopes to do her part "to keep the wheels rolling." Mrs. Wyeth is the youngest of the three, being only 20. She hopes someday to drive a bus across the country. Her husband of five months, Woodrow, is a mechanic. Mrs. McKean, 26, is a former office worker and the mother of a 4 year old boy.

This does not mean the large taxicab companies are going to start employing women drivers, however, for yesterday the employment office of the Yellow Cab company said: "No, no women." To the inquiry whether women might be employed soon, the feminine voice at the other end of the wire said, "No, I do not think so." The reply that came over the telephone from the employment office of the Checker Cab company was even more emphatic: "Women to drive for us? I should say not."

A report from the USO center at 131 South Wabash avenue that a baby carriage had been located yesterday for a sergeant from a police battalion at the Stevens hotel reminds us that all sorts of new services are being added to war agencies because of the thousands of men in uniform who are located in Chicago. For instance, supplying a perambulator is entirely outside the usual USO activities, but when a telephone call requesting one came into the center the other day, the man who took the call immediately went to work to fulfill the request. It took a chain of five telephone calls to locate a carriage that could be lent for 10 days to the sergeant and his wife, who is paying him a short visit with their infant.

It is being discovered that all entertainment programs have been planned for young men, the assumption being, apparently, that all men in uniform are in their late teens or early twenties. This is not true, of course, and one who is active in the work of the USO in Chicago has suggested that we stress the importance of planning entertainment for the older soldier, sailor, or marine. The extremely young women who have been recruited as junior hostesses in all the service centers are wonderful as dancers, but it is noticeable that the older hostesses come in for a large share of attention when the men want to chat and spend a quiet hour.

J. M. J., registered nurse, writes: "I have followed with interest your comments regarding women in war work, and have scanned THE TRIBUNE eagerly to find some evidence of information pertaining to the very splendid efforts which nurses in industry are making toward reduction of human suffering of workers in industry. As past chairman of the Industrial Nurses' Section of the National Organization for Public Health Nursing, I am still interested in the services of the nurse in industry, and shall appreciate seeing a column in your paper on her activities."

Thank you, J. M. J., for this suggestion. We are so concerned these days with the need for Red Cross nurses to serve with the army and navy that we forget sometimes that nurses are needed at home and are doing a splendid work here. One industrial nurse did suggest the other day that this was a time when older graduate nurses could return to their profession and take the places of industrial nurses who can qualify for Red Cross service. These must be between 21 and 40 years old, unmarried, and, of course, physically fit. Industrial nurses can be over 40, and, as a rule, their employers do not care whether they are married or single, childless or with families.

Nurses are essential in all plants doing war work, for the health of the workers directly effects the output. Smaller plants, an authority on the subject tells us, really need well-trained nurses more than larger ones, for the latter usually have medical services for the guidance of less experienced nurses and employés in the proper way to keep every one in the best of physical condition.

Our informant goes on to say that in some plants nurses are doing work that easily could be done by women who have not had nursing training and experience. She suggests that at this time of crucial need for trained nurses near the battle fronts that every employer of industrial nurses make sure that his nurses are not doing work that could be done by fewer graduate nurses and some assistants. This would appear to be a splendid suggestion, we think.

The relation of health workers to the efficiency and expansion of industry which will make for uninterrupted production has been recognized by 12 states which have industrial nurse consultants in the divisions of industrial hygiene for the departments of public health. Missouri has two such nurses in the state health department and the county of St. Louis has one of its own. But as far as Miss Joan Ziano, Illinois' industrial nurse, knows, no other county has one. The states that have one each are, in addition to Illinois, Connecticut, Georgia, Indiana, Kentucky, Michigan, Mississippi, New Jersey, Tennessee, Vermont, and Wisconsin.

[*The Women in War Work department reports on women's activities in war and defense work and answers questions of women wishing to take part in these activities.*]

* *

Ton Family, at Reunion, to Write to Service Men

When the Ton family, which numbers its members in the hundreds, holds its 47th annual reunion next Thursday, all the mothers, brothers, sisters, cousins, nephews, nieces, and aunts will sign a letter, photostatic copies of which will be sent to each of the 31 men of the Ton clan who are in military service. Prizes for the athletic events and games this year will be war bonds and stamps. The meeting will be in the Thornton forest preserve.

JUMPERS from Class to CLASS

Every school girl wants at least one jumper frock this fall, says Clotilde. See this and all the other authentic new designs patterned for school wear, which will be presented in color as a special feature of Sunday's Chicago Sunday Tribune.

Lack of Love in Childhood Bad Influence

BY GLADYS HUNTINGTON BEVANS

[Copyright: 1942: By News Syndicate Co., Inc.]

"Poor Lottie," said a woman to her husband, "I felt sorry for her when I saw her off on the bus today, she is so lonely. Neither of her daughters apparently has much to do with her, and her son she hasn't seen for years, altho he writes often."

"What can you expect?" answered her husband. "She never was with her children when they were little, always trying to climb the social ladder, and they had to manage without her then, so they can do the same now."

"You remember, mum," chimed in the 17 year old daughter, "how peculiar Janice was about going home for vacations when we were at school? I was always in such a tearing hurry to get here, but Janice used to say her mother didn't need her much and she would accept the invitation of any girl who extended one, or she and her sister, Doris, would try to wangle an invitation from their aunt. Anything, rather than go home. And Bob left home for preparatory school at 16, went from there to college, and spent almost every spring and summer recess working for some stationery supply house."

Any mother who makes up her mind that she is not going to allow the coming of her children to disrupt her way of life and is going to make them know their place from the beginning, often finds her boys and girls estranged from her in later years. I know a few parents who have done this, and I have been sorry for the children and eventually for their parents, because they were disappointed in their youngsters, some of whom grew up to be quite serious problems in a number of ways.

I rather hope that any mother who makes cut and dried plans about allowing most of her time for her own interests when the children are little, has them just smashed to bits, and finds that she can't be a cool, rather impersonal, efficient parent! That instead, she rather loses her head over her darling small son or daughter and becomes warmheartedly adoring and absorbed.

If this doesn't happen, then you really haven't had a child, except in the physiological sense. You've missed one of the richest things in life if your utilitarian and, perhaps, slightly smug blueprint of parenthood didn't get completely lost somewhere between your baby's first smile and his first wobbly steps toward your outstretched arms.

So, beware of too much matter of factness about your job of being a mother. Warmth, enthusiasm, and the intense interest of their parents are fundamental needs of childhood. If the love, which they require so vitally, is lacking in their home, children unconsciously seek for it elsewhere, and as they grow older become more and more alienated from both their home and their parents. You cannot expect them to be especially concerned with your comfort and happiness when you feel you need them, if, when they needed you, you were found wanting and pursuing your own selfish interests.

While it is true that right food, regular hours and good schooling have their place, it doesn't follow that you've been a good mother or a satisfactory one to your children if you are of the opinion that that is the entire story.

How can the teacher help the untruthful child? Should sex be a matter for discussion at home or at school? These are just two topics which Gladys Huntington Bevans presents in her new 28 page booklet, "Talks with Teachers." Now available at the Tribune Public Service offices, 1 South Dearborn street and Tribune Tower. Price, 5 cents. Postpaid, 7 cents.

* *

Benefit Party Tonight.

The Fernwood Woman's club will give a summer card party tonight in the Ridge Park fieldhouse, 96th street and Longwood drive, to raise money for its philanthropies. Heading the arrangements committee is Mrs. James Hutchinson Jr.

Engagement

Mr. and Mrs. Jesse S. Jacobson of Chicago and New Buffalo, Mich., announce the engagement of their daughter, Ruth, to Corp. Jerome W. Daub, son of William Daub of New York. Corp. Daub is attending officers' training school.

Frocks with New Details

WOMAN'S AND MISS' DRESSES.

There's plenty of new fashion in both these autumn models. The two-piece outfit has the uninterrupted shoulder line and tie belt. The one-piece frock makes the most of the drawstring waistline, darling of a priority-wise fashion world.

Style No. 3107 is designed for sizes 12, 14, 16, 18 and 20 and 36, 38, 40 and 42 inch bust measurements. Size 36 requires 4 yards of 39 inch material.

Style No. 2880 is designed for sizes 12, 14, 16, 18 and 20 and 36, 38, 40 and 42 inch bust measurements. Size 36 requires 4⅜ yards of 39 inch fabric.

Each pattern costs 10 cents, plus 2 cents to cover mailing cost.

Address orders for Clotilde patterns to Chicago Tribune, P. O. Box 537, Grand Central annex, NEW YORK CITY, including 10 cents in stamps or coin, plus 2 cents to cover mailing cost (coin preferred—wrap it carefully), for each pattern ordered. IMPORTANT: Be sure to state clearly the number of the pattern and the size desired and write your name and address plainly. The summer pattern book costs 15 cents, 10 cents if ordered with a pattern.

According to Culbertson

[Copyright: 1942: By Ely Culbertson.]

"Dear Mr. Culbertson: It is pretty tough when we have to praise an opponent, but that was the case in last night's rubber bridge game. As a defender I was neatly trapped in the following deal.

East, dealer.
Both sides vulnerable.

NORTH
♠ 10 5 3
♥ J 10 7
♦ 9 7 5 4
♣ A J 4

WEST
♠ J 6 2
♥ K 8 6 5
♦ A K Q 6
♣ 7 2

EAST
♠ Q
♥ 9 4 3 2
♦ 8 3 2
♣ 10 9 6 5 3

SOUTH
♠ A K 9 8 7 4
♥ A Q
♦ J 10
♣ K Q 8

"The bidding:

East	South	West	North
Pass	1 spade	Pass	1 no trump
Pass	4 spades	Pass	Pass
Pass			

"I was West. I opened the diamond king and continued with the queen. The fall of declarer's jack-ten and my partner's failure to echo meant I had to shift, so I led the top club. Declarer won with the queen, cashed the ace and king of trumps cashed precisely one more club trick, then threw me in with the spade jack, and there I was, hooked! A diamond lead would establish dummy's nine spot, so, hoping to find my partner with at least the heart queen, I shifted to a low heart. Obviously, that was that!

"South played it pretty well, we all thought."

I heartily agree. Declarer, by "stripping" all the clubs he could afford to strip from West's hand, insured his contract to the highest possible degree. Obviously, a club had to be left in dummy as an entry, otherwise West, when thrown in with the high trump, could safely have exited by leading the diamond ace. If West, unfortunately for declarer, had a third club for an exit, declarer always could try the heart finesse.

Your Stars ★ Today ★

—By WYNN—

Tuesday, August 25.

The other fellow's side of the problem arises definitely today, with temptation in evening to try to settle it too fast or too negatively. That makes this an excellent day for watching our balance, forebearance, and self-control.

Your Year Ahead.

Your year ahead, because this is your natal date, cautions against hasty changes, forcing issues, overambition, impractical financing. Pit harder work against occupational restlessness. Danger: Dec. 10-17; Apr. 7-20; Aug. 18, 1943, on.

Tomorrow.

Detour low emotions during daylight; evening better.

Do you want an individual interpretation of your own personal date? Send 10c for 1942 horoscope to Wynn, Tribune astrologer, 286 Fifth avenue, New York, N. Y.

The Cure for Timidity Is Ignoring Self

BY DORIS BLAKE.

[Copyright: 1942: By News Syndicate Co., Inc.]

"I can't talk to people."

"When I go out with a boy or girl alone, I'm vivacious, but in a crowd, I can't think of a thing to say."

"When I'm alone with a boy, I don't know what to talk about."

Sometimes the tongue tied victim is 15. Sometimes she is 25. The self-conscious individual is masculine as often as feminine. Of course, such a person is thinking too much about himself and not enough about others. The question is, what should he or she do about it?

First: Accept all invitations and opportunities to be with other people. Time and practice will do a great deal to cure self-consciousness.

Second: Get accustomed to social contacts in games and sports. When you are bowling, playing tennis, swimming, or merely doing parlor games, you won't be called upon to converse. You'll get used to other people by doing things with them. When the time comes for talk, you will know them well enough to chat easily.

Third: Make yourself expert in some sport of accomplishment. The better you can do anything, the more interesting it will be. Your enthusiasm will inspire you to concentrate on something outside yourself. As you grow more expert, your sense of inferiority will leave you.

Fourth: If you are at a party where you can't lose yourself in some activity or gain self-confidence with your accomplishment, select some one who looks frightened, too. Try to put him at ease. If no one else looks or seems to be self-conscious, select some one to admire. Forget yourself and enjoy some one else.

* *

Pageant to Be Presented by Hild Library Children

One hundred children of the Hild regional library's summer story hour, each wearing a mask to represent his favorite adventure book hero or her fairy tale heroine, will have a pageant this afternoon in the library and parade in Welles park. It will be their last meeting this season.

Dear Diary BY BECKY

BY RUTH MACKAY.

Polite Contradiction.

The eminent sociologist who said the career girl is not interested in rearing a family should consider Peggy Burrows, one time feature writer on a San Francisco newspaper and more recently creator of the engaging color caricatures frequently on exhibit in our Chicago galleries. Peggy [the wife of Dr. Samuel Burrows] has seven children, the eldest 6 years old, including twins born last Saturday.

1904 Model Stenog!

Signed "High Shoes, of Course" comes a letter of reminiscence. "Having read with interest the letters from the 'old-timers,' I'd like to say I learned the touch system of typewriting on a Smith-Premier double keyboard typewriter in 1904. I was fresh out of grammar school, and a six months' course in shorthand and typewriting prepared me for a job. I was hired at $6 a week for a temporary position which turned out to be permanent [thus far] for 38 years.

"Large, black sateen aprons were worn in the early days by girls in offices—as well as protecting half sleeves of the same material—and sometimes handkerchiefs were pinned at the front of the blouse. The aprons later were circular in style and were quite neat. I still have a mental picture of myself in a brown alpaca skirt, blue and white striped cotton shirtwaist, with a wide, red ribbon tied double around the neck in a large bow at the front with long streamers, hair in a thick braid [called beautiful then] a curl at the end and a big brown ribbon bow on top."

Gone for the Day.

My boss has one of those open faces—
It's easy to tell when he's off to the races;
Easy to guess that his mind's on the tee
By his careless tone and the look in his e'e;
Easy to know it's a day at the shore
By his yawn—ho hum—as he slides out the door. B.

Hot Weather Hints.

For those remaining days of hot weather, which will surely come before fall, other workers could profit from the advice of the United States Steel corporation to its employés: "You can't change the weather . . . you can't change your job into a cool one. BUT you can beat the heat and help beat the axis." Employés are provided with dextrose and salt wafers and warned that "proper eating is the most important single factor in maintaining health in hot weather." They are urged to:

Eat a light breakfast or other meal before coming to work. Eat a light lunch at work. Eat the big meal of the day *after* work.

Never come to work without having eaten. No food is as bad as too much food.

Eat foods that are especially suitable for hot weather. Eat sparingly before and during work of such foods as chili con carne, sausages, fried eggs, and meats, hamburgers, corn, radishes, cucumbers, and parsnips.

AIR-COOLED
JIMMY JOY
HIS ORCHESTRA AND SUMMER REVUE
WALNUT room
BISMARCK HOTEL

AMUSEMENTS
Labor Day Mat. HARRIS AIR COOLED
LAST 4 WEEKS! Pop. Mat. Wednesday
MY SISTER EILEEN
Eve's. 55¢-$1.10-$1.65--POP. MATS. WED. SAT. 55¢-$1.10
AIR COOLED BLACKSTONE MATINEE TOMORROW
7th & MICHIGAN AVE. Phone HARRISON 8880
3-ACT FARCE "GOOD NIGHT LADIES!"
Starring BUDDY EBSEN • SKEETS GALLAGHER
EVES. $1.10 to $2.75 -- MATS. WED. & SAT. 55¢ to $2.20

Up a TREE
she was, says Mrs. Lydia Cook, 2162½ National Ave., San Diego. Her 3 boys went on a cereal strike. Then she tried Wheaties, whole wheat flakes. Now, "they won't eat anything else but."

"Breakfast of Champions"
WITH MILK AND FRUIT

24th Consecutive Season
World's Most Beautiful Theatre Restaurant
10 acres of Venetian Sunken Gardens and thousands of Beautiful Flowers. Trees illuminated by 15,000 colored bulbs and Gondolas and Gondoliers in the Des Plaines River.
3 Entirely Different Productions Nightly With 30 Artists and 2 Bands
DINNER $3.50
The dinner is worth the price without the show. And the show is worth the price without the dinner. The quiet, leisure and romantic atmosphere are worth the price.
45 minutes from the Loop, Route 21, Milwaukee Ave. at Des Plaines River.
Ph. Wheeling 8

dance TO THE HEAD-LINERS IN THE MAIN DINING ROOM AFTER 10 P.M.
AIR CONDITIONED
Now Appearing Nightly:
HARRIET O'ROURKE
Coloratura Soprano
WINNER CHICAGOLAND MUSIC FESTIVAL CONTEST
Downstairs:
LOUIE and His Gang
Eitel RESTAURANT
RANDOLPH JUST WEST OF STATE

GASOLINE ALLEY—RANK PRIVATES

FRAUD CHARGED TO CHICAGO TIRE COMPANY BY FTC

Allege Recapped Junk Was Misrepresented.

[Chicago Tribune Press Service.]

Washington, D. C., Aug. 24.—The Federal Trade Commission tonight charged the American Industrial Rubber company, doing business in Chicago under various names, with recapping old scrapped casings from junk dealers and "selling the inferior and unfit product as 'guaranteed' high quality recaps and casings."

The respondents have been doing business ah the Nu-bred Tire agency, Champion Rubber company, L. & S. Tire distributors, and Harvester Tire Sales, 4405 South La Salle street. Officers named in the complaint are Harold Trilling, principal stockholder and general manager; Manny G. Tenenbaum, in charge of purchasing old described of purchasing old tires; Olin K. Lewis and E. F. Smith, described as "master salesmen."

Product Denounced.

The FTC accused the company of making such statements in connection with sales of its recapped tires as "heavy duty, high quality casings which have been carefully tested and expertly repaired" and "all champion custom built recap tires carry a nine month unconditional guarantee."

The complaint charges the respondents' recapped tires are of poor quality and their recaps so inexpertly applied that in many cases they "peel off" in use, and that the old casings to which the recap is applied are so carelessly examined, tested, and repaired, if at all, that many of them are so weak, damaged or old as to be unfit for use or incapable of rendering any substantial amount of service after recapping.

False Representations.

The complaint charges further that representations made verbally to prospective salesmen by the respondents' sales managers were to the effect that all the respondents' tires were originally of the well-known Goodyear, Goodrich, and Firestone Manufacture; that the United States army leased tires from these manufacturers and used them for 90 days and that these tires were those recapped and sold by the respondents, and that large taxicab companies did not use tires after the treads were slightly worn, which tires were then recapped and sold by the respondents.

All these representations are false and misleading, the complaint continues, pointing out that the United States army does not lease tires and that the tires were not obtained from taxicab companies but from dealers in junk and old tires.

A hearing was set for Sept. 25 here for the respondents to appear and show cause why a cease and desist order should not be issued by the commission.

COMPANY TO REPLY.

A representative of the American Industrial Rubber company said in Chicago last night that the company expected to reply later to the FTC charges. He commented that "some complaints are inevitable in a second grade business such as this, where customers expect more than their money's worth," and said he thought the charges were based on complaints no more recent than last year.

OFFICIAL WEATHER FORECAST

INDIANA AND LOWER MICHIGAN: Warmer.
WISCONSIN: Warmer; light showers and widely scattered thunderstorms in west and north in afternoo and evening; fresh to moderately strong winds in afternoon.

Highest temperature for last 12 hours and lowest for 24 hours preceding 7:30 p. m. Aug. 24, 1942:

	H.	L.		H.	L.
Albuquerque	78	60	Kansas City	80	59
Atlanta	83	68	Louisville	72	51
Bismarck	84	55	Memphis	79	63
Brownsville	90	75	Miami	84	76
Cheyenne	85	59	Mpls.St. Paul	71	44
Chicago	70	48	New Orleans	89	75
Columbus	76	53	New York	73	61
Des Moines	74	48	Pittsburgh	67	55
Detroit	66	49	St. Louis	74	51
Fort Worth	88	74	Wash'ton, D.C.	74	62

Precipitation in inches: Atlanta, .53; Brownsville, .52; Fort Worth, 2.01.

BANKRUPT? YES, BUT USED TIRE IS A BIG ASSET

New York, Aug. 24 (AP).—James Russell Lowell has gone thru bankruptcy and in so doing listed among his assets a seat on the New York Stock exchange and one used automobile tire.

Placing his liabilities at $215,486—most of which he said in his voluntary petition represented unpaid loans for the purchase of his exchange seat for $500,000 in 1929—He allowed these assets to be bid in at a trustee's sale: The seat [which brought $24,000], the used tire, an old mandolin, six love birds and cages, and movie camera, a golf bag and clubs, five shirt studs, a pair of cuff links, and a couple of heirloom watches. High bidder on everything except the stock exchange seat was his mother, Mrs. Harriet Worden Lowell, with the total price $350.

Lowell is a great-grandson of the poet whose name he bears. His marriage to the former Julia Brokaw was a highlight of the 1927 social season.

IMPORTER GETS 2 YEARS IN SALE OF FROZEN GEMS

New York, Aug. 24 (AP).—Werner von Clemm, 44 years old, a former German artillery officer, was sentenced today in federal court to two years in prison and was fined $10,000 for conspiring to sell Dutch and Belgian diamonds in this country in violation of President Roosevelt's freezing order of 1940.

Von Clemm was convicted last week. The Pioneer Import company, which he headed and which also was convicted, was fined $10,000.

The government charged that Von Clemm conspired to turn over proceeds of the sale to the German high command. He is related by marriage to German Foreign Minister Joachim von Ribbentrop.

LET CUBANS JOIN U. S. FORCES.

HAVANA, Cuba, Aug. 24.—The senate this afternoon authorized five Cubans to join the United States armed forces. The Cubans presented a petition asking such permission several months ago.

MOON WILL HIDE BEHIND EARTH'S SHADOW TONIGHT

If the sky is clear tonight, Chicagoans will see the last total lunar eclipse until 1944. Beginning at 9:01 p. m. the moon will begin moving into a position directly behind the earth's shadow, where it will remain from 10:01 p. m. until 11:35 p. m. Then it will take another hour to move out of the shadow. Miss Maude Bennot, director of Adler planetarium, said the eclipse will be visible if the night is cloudless.

CLOTHES STOLEN FROM CAR.

Thieves stole men's clothes valued at $875 from the trunk compartment of his automobile over the week-end, Albert W. Brenner, an apparel salesman of 3855 Jackson boulevard, reported to police yesterday.

TODAY'S MENUS

LUNCHEON	DINNER
Mrs. Grass' Noodle Soup Tomato-cottage cheese salad, spice cake squares, Beverage	Mrs. Grass' Noodle Soup Barbecued spareribs, French fried, potatoes Wilted lettuce salad Sliced peaches Beverage

Mrs. Grass' NOODLE SOUP

MICHIGAN FRUIT IS SPOILING FOR LACK OF PICKERS

Thousands of dollars' worth of fruits and vegetables may be lost in southwestern Michigan unless a shortage of labor is relieved immediately, L. A. Boyd, director of the Michigan Fruit sponsors, reported yesterday.

Peaches, plums, pears, melons, and other vegetables are ripe and must be picked at once to prevent spoilage, Boyd stated. More than 400 pickers are urgently needed now to help during the peak of the season. The Benton Harbor office of the United States Employment agency has been unable to get enough labor, Boyd said.

The Red Cross and several community schools are planning to salvage fruit that might otherwise go to waste and can it for emergency or wartime uses. Meetings are being held now to organize the work, Boyd said.

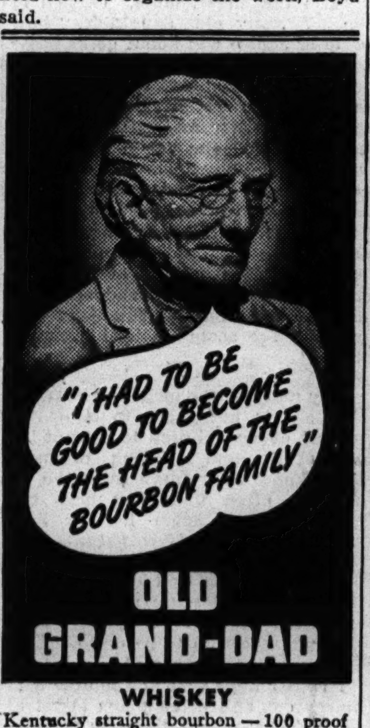

OLD GRAND-DAD
WHISKEY
Kentucky straight bourbon — 100 proof
National Distillers Products Corp., N. Y.

SEE HOW SUPER-SPEED LAVA SOAP

GETS THAT GRIME

IN 30 TO 50 SECONDS
Amazing Double-Action!
SAME SUPER-FINE CLEANER DENTISTS USE TO CLEAN PRECIOUS TOOTH ENAMEL
PLUS
SAME SOOTHING INGREDIENT AS IN COSTLY FACE CREAMS!

LAVA gets the deep dirt regular wash-ups MISS— gets it FAST—yet it's amazingly gentle!

FUNNY thing—but 4 out of 5 never get hands really clean . . . until they use LAVA! Ordinary soaps don't clean fast or deep enough!

Dirt goes quick!

But speed-cleaner LAVA routs out the greasy, grimy, ground-in dirt—in 30 to 50 seconds. With hot water or cold—soft or hard. Off comes dirt—down the drain—instead of smudging up your clean towels.

Yet LAVA leaves skin soothed and smoother! No roughness in the wonderful, cream-like lather. It's amazingly gentle—even for tots' hands—or Mother's skin.

Yes, you'll *all* like LAVA . . . Dad . . . Mother . . . and the Kids! For thorough wash-ups it beats ordinary toilet soaps—*even on money-saving!* So get plenty, today—at your regular store.

THE GOOD GRAY BAR WITH THE WORLD'S CREAMIEST, SNOW-WHITE LATHER!

7¢ LARGE SIZE—10¢

Cigarette

LOWEST IN NICOTINE
LOWEST IN IRRITATING TARS AND RESINS

IN IMPARTIAL READER'S DIGEST TEST

OLD GOLD

COMPARE YOUR BRAND!

Unsolicited, independent tests of 7 leading brands of cigarettes—made for Reader's Digest—found:

- **Old Gold smoke LOWEST in nicotine**
- **Old Gold LOWEST in irritating tars and resins**

These tests were made solely for the benefit of the readers of America's greatest magazine of information.

Compare *your* cigarette with Old Gold by *this* yardstick!

No scientist can measure for you the new smoking *pleasure* new Old Golds can give. Smoke them. Experience their distinctive new taste . . . their new, sheer deliciousness from an added *natural* flavoring of a precious tobacco. You'll say, too, "No wonder the swing's to Old Gold from coast to coast!"

P. Lorillard Company—Established 1760

COUNT THE SMOKERS WHO HAVE CHANGED TO NEW OLD GOLDS

A STRAIN ON THE FAMILY TIE

Reprinted from The Tribune's collection of Gaar Williams cartoons

SECTION TWO
SPORTS MARKETS
WANT ADS

Chicago Daily Tribune
THE WORLD'S GREATEST NEWSPAPER
TUESDAY, AUGUST 25, 1942.

For Faster Service 3 TRIBUNE PHONE NUMBERS
SUPerior 0200 Public Information Service | 0260 Scores of Cubs-Sox Games | 0100 Want Adv General Business

BERNIE CRIMMINS NAMED ALL-STAR CAPTAIN

CARDINALS WHIP DODGERS, 7-1; CUT LEAD TO 6½ GAMES

MOON MULLINS—NOT VERY AIR MINDED

LANIER STOPS BROOKLYN ON FOUR HIT DIET

25,588 See St. Louis Win Night Battle.

Major Leagues

NATIONAL LEAGUE.

	W.	L.	Pct.	G.B.
Brooklyn	84	36	.700	....
St. Louis	78	43	.645	6½
New York	65	57	.533	20
Cincinnati	59	61	.492	25
Pittsburgh	55	63	.466	28
CHICAGO	58	68	.460	29
Boston	50	74	.403	36
Philadelphia	34	81	.296	47½

YESTERDAY'S RESULTS.

St. Louis .... 7; Brooklyn 1
Only game scheduled.

GAMES TODAY.

Phil'phia at Chicago. *N. Y. at Cincinnati. *Boston at Pittsb'gh. *Brooklyn at St. L.
*Night games.

AMERICAN LEAGUE.

	W.	L.	Pct.	G.B.
New York	81	42	.659	....
Boston	72	51	.585	9
Cleveland	64	58	.525	16½
St. Louis	64	59	.520	17
Detroit	61	64	.488	21
CHICAGO	53	64	.453	25
Washington	48	71	.403	31
Philadelphia	48	82	.369	36½

YESTERDAY'S RESULTS.

No games scheduled.

GAMES TODAY.

Chicago at New York. *St. Louis at Wash. Clevel'd at Bost'n [2]. Only games scheduled.
*Night game.

St. Louis, Mo., Aug. 24 (AP).—The St. Louis Cardinals flashed to a 7 to 1 victory over the Brooklyn Dodgers tonight before 25,588 enthusiastic fans, slicing the league leaders' margin to 6½ games.

Manager Billy Southworth's choice of left handed Max Lanier to hurl this first of a crucial four game series with the Dodgers was an excellent one. Lanier turned in a four hit performance for his 12th victory against 5 losses.

The stoical southpaw from the very first proved master of the contest. He allowed only one hit in the first seven innings, a double by Micky Owen with two away.

During those first seven innings only two other Dodgers got on base—by errors. Lew Riggs reached first on Jimmy Brown's misplay and scampered to second on Larry French's sacrifice. He stayed there when Peewee Reese popped to Brown.

In the fifth Joe Medwick was safe at first on Marty Marion's high throw to Johnny Hopp, but Johnny Rizzo ended any threats of scoring by bounding into a double play.

Lanier relaxed, temporarily, in the eighth when two hits, a single by Owen and a double by Riggs, gave Brooklyn its only run.

Lanier Issues No Walks.

Besides striking out four men, Lanier showed perfect control in not allowing a batter to get on base via a pass.

French, who suffered his second defeat—both administered by the Cardinals—against 13 triumphs, was in trouble in all the five innings he pitched. He yielded at least one hit in every inning, and the Redbirds bunched four safeties and a double steal to score three runs in the fourth.

Marion started the activity with a single to left field. After Lanier flied out, Brown pushed one past third, Marion stopping at second. Terry Moore sent a hot liner to right, scoring Marion and sending Brown to third. A moment later the pair on base sneaked a double steal, Brown scoring and Moore going to second from where he was brought in on Enos Slaughter's double to center.

French Goes Out After Fifth.

French went to the showers after the fifth when Manager Leo Durocher sent Augie Galan in to bat for him. Les Webber, who succeeded him, on the mound, turned in a creditable performance, allowing no hits in the two innings he pitched.

The Cards jumped on Hugh Casey in the eighth, however, after Webber was removed in favor of a pinch hitter. Marion greeted his appearance with a rousing triple. After the next two men went down, Moore singled, Marion scoring. Slaughter walked and Moore trotted across the plate on Stan Musial's long double.

St. Louis had scored in the first inning on a double and single, and again in the third on an error and one hit.

BROOKLYN.	Ab	R	H	P	A
Reese.ss	4	0	1	3	2
Herman.2b	4	0	0	4	2
Reiser.cf	2	0	0	2	0
Bord'g'y.cf	2	0	0	0	0
Camilli.1b	4	0	0	5	1
Medwick.lf	3	0	0	3	0
Rizzo.rf	3	0	0	2	0
Owen.c	3	1	2	4	1
Riggs.3b	3	0	1	0	2
French.p	0	0	0	0	0
Webber.p	0	0	0	0	2
Casey.p	0	0	0	1	0
	*30	1	4	24	10

ST. LOUIS.	Ab	R	H	P	A
Brown.2b	4	1	1	5	6
Moore.cf	5	4	3	0	0
Sl'ghter.rf	4	0	2	2	0
Triplett.lf	3	0	1	0	0
Musial.lf	2	0	1	0	0
W. Coop'r.c	4	0	1	5	0
Kur'ski.3b	3	0	0	1	1
Hopp.1b	4	0	0	12	1
Marion.ss	3	2	2	2	6
Lanier.p	4	0	1	0	2
	36	7	12	27	16

*Galan batted for French in sixth and Vaughan batted for Webber in eighth.

Brooklyn ....000 000 010—1
St. Louis ....101 300 02*—7

Errors—Reese, Brown [2], Marion. Runs batted in—Slaughter [2], Triplett, Moore [2], Musial, Riggs. Two base hits—Moore, Slaughter, Owen, Riggs, Musial. Three base hit—Marion. Stolen bases—Slaughter, Brown, Moore. Sacrifices—French, Kurowski. Double plays—Marion to Brown to Hopp [2]. Left on bases—Brooklyn, 3; St. Louis, 10. Bases on balls—French, 2; Webber, 1; Casey, 1. Struck out—French, 2; Webber, 2; Lanier, 4. Hits—French, 9 in 5; Webber, 0 in 2; Casey, 3 in 1. Losing pitcher—French. Umpires—Magerkurth, Barr, Jorda, and Barlick. Time—2:01. Attendance—25,588.

In the Wake of the News

BY ARCH WARD.

[Chicago Tribune Press Service.]

DELAFIELD, Wis., Aug. 24.—A day in the camp of the Chicago Bears who are winding up preparations for their encounter with the College All-Americans in Chicago's ninth annual All-Star game at Soldiers' field Friday night. . . . Most of them affect the careless dress of college boys, brown and white oxfords, leather moccasins, sport shirts, baggy trousers. . . . Arnold Winters, 19 year old Chicagoan from Lane Tech, wears overalls. . . . Arnold, who whipped Hubert Hood for the heavyweight boxing championship of the Illinois Athletic club tournament, came up here on his own to try out for tackle. . . . Fred Gillies, Inland Steel company executive, who is the Bears' $1 a year advisory coach, attended the first night meeting wherein plays were discussed. . . . On his way to the lecture room he remarked, "I'm going over to hear some of the Sanskrit." . . . Paddy Driscoll, one of football's all time greats, is limping as the result of a hip operation, but he is the same jolly Paddy. . . . "It isn't in that fellow to complain," explains Hunk Anderson, the Bears' line coach. . . . "When he played with the Chicago Cardinals we used to rough him up a bit, but he always came up smiling and got the better of us Bears in the end," Hunk added. . . . Frank Maznicki, chunky rookie half back from Boston college, is wearing the famous No. 5 sported by George McAfee last season. . . . There is no uniform No. 22, worn last year by Norm Standlee. . . . Personal to Bob Zuppke—The Bears have more than 40 ways to make an end run. . . . Different blocks and a variety of back field maneuvers make for the huge total.

The Bears are not concerned whether the All-Stars use a four, five, six or seven man line. . . . They are prepared for all of them. . . . Gary Famiglietti has a fine record for pass interceptions in his four years with the Bears. . . . He has made six in all. . . . The most musical voice in camp belongs to Young Bussey, quarter back from Louisiana State. . . . The soft accent disappears, however, when he starts barking signals. . . . Luke Johnsos, end coach, is wondering whether it will be a boy or a girl at his house next month. . . . The Bears will go to Chicago Thursday and will hold their final practice at Soldiers' field that night. . . . George Halas has arranged exhibition games in Pittsburgh, Boston, and Washington for the Bears prior to their league opening at Green Bay. . . . Players up here are making mind bets that Ray Nolting and Hugh Gallarneau, the Bears' speedy backs, will get behind the All-Stars' secondary often enough to win the game if straight power is inadequate.

Help! Help! It's Terrible.

I read in Hedda Hopper's column that Dorothy Lamour is making a picture entitled, "They Got Me Covered." Do you suppose that will be a disappointment to her fans?

—L. J. Marks.

Not Without Glory.

The uncomplaining people
Who busily go their way,
Doing the things they have to do
Steadily, day by day;
The mother whose heart is yearning
For news of a far off son,
The sister working to take the place
Of the loved and absent one.

The dad at his daily labors
Doing his level best
To keep his mind off haunting thoughts
And worries which slyly infest;
Forcing a smile as he comes thru the door
At the end of a long hard day,
Trying to keep life on an even keel,
With the flower of the flock away,

These are the valiant people
Who bury the ache in their heart,
Submerging every thought of self,
Intent just on doing their part;
When one day it all will be over,
When comes an end to this story,
Those who kept faith will, too, be called great—
Great, but not without glory!

—JAZBO of Old Dubuque.

Old Timers' Corner.

If the literary archaeologists will turn back to May 15, 1920, they'll find my first contribution to the Wake. Contemporaries I recall included Fan C. Smith, Mazie, Nimrod, and our lovable Jazbo. The beauty of T. E. B.'s poems compensates for the absence of many who used to contribute, but still I'd like to see some of the old timers' names in print again.

—Bert Smiley.
Erstwhile Solomon Piffle.

Sudden Thoughts.

Now we are urged to eat two pieces of cheese with every piece of pie. Who has pie? —OB, Peoria.

Would it be proper to send a lady a bottle of leg paint in place of silk stockings for Christmas?

—J. W. H., Columbus Junction, Ia.

[Continued on page 20, column 2.]

Sterling Potter Wins 1st Place in Star Series

(Pictures on next page.)

Sterling J. Potter, 28 year old Santa Monica, Cal., accountant, won the opening race of the 19th annual world Star class championship series off Chicago harbor yesterday. Skipper Potter and his crew, Edward F. Douglas Jr., Douglas aircraft production engineer, represent the Santa Monica Bay fleet.

The winner led Harry Nye Jr., of the Southern Lake Michigan fleet, flying the Chicago Yacht club burgee, to the finish by 39 seconds. The remainder of the fleet was bunched a half mile astern at the finish.

Breeze Causes Postponement.

The 22 foot sloops sailed in a steady breeze and a choppy sea. A 45 minute postponement was ordered by the regatta committee, in order to start the yachts to windward.

Winning time for the Santa Monica contestants was 2 hours, 1 minute and 7 seconds. A 10 nautical mile course was sailed.

Potter was in sixth place the first time around, but moved up to first in the last half of the race. J. Brennan Cleary of the New Orleans fleet led the fleet on the first time around with Commodore Paul Smart of the Central Long Island Sound, N. Y., second.

Second Race Starts at 1:30 Today.

The second race is scheduled to start at 1:30 p. m. today. Summaries:

Fleet.	Skipper.	Time.
Santa Monica	S. J. Potter	2:01:07
So. L. Mich.	Harry Nye Jr.	2:01:46
Central L. I. Sound	P. H. Smart	2:03:54
Cape Ann	Paul Woodbury	2:03:57
New Orleans	J. B. Cleary	2:04:07
St. Joe-Paw Paw	S. Bell	2:04:28
Havana	C. deCardenas	2:04:29
San Diego	T. O. Scripps Jr.	2:04:55
Gravesend Bay	G. W. Elder	2:05:22
Gull Lake	R. M. Boudeman	2:05:45
Great South Bay	E. B. Austin	2:06:30
Wilmette	E. S. Raymond	2:06:46
Lake George	Ralph Craig	2:13:17
Central L. Erie	H. G. Beck	2:13:28
L. Ontario	James G. Dale	2:14:15

MOTISI CLOSES DRILL FOR BOUT WITH ROBINSON

Tony Is Confident He Will Score an Upset.

BY FRANK MASTRO.

Tony Motisi is all set for the greatest opportunity of his four year professional campaign—a 10 round bout with Ray Robinson, uncrowned welterweight champion, in Comiskey park tomorrow. The stocky Catholic Youth organization boxer ended training yesterday by sparring three rounds with Welterweight Jim Hunt. He is calmly confident of scoring an upset, a feeling which may come as a surprise to followers of Robinson, who possesses a string of 123 consecutive victories, 34 of them in the money field.

However, a study of Motisi's record gives ample reason for the 23 year old Chicagoan's attitude. He did not gain recognition as a topnotcher until a year ago last February when he beat Fritzie Zivic, former world welter title holder, in the Coliseum. This performance was the high spot of Tony's career. The conquest of Zivic also was Motisi's fifth upset in a row, previous victims being Willie Joyce, George Nyberg, Harvey Dubs, and George Silvasey.

Recalls Two Unimpressive Fights.

In bolstering Motisi's confidence, Manager Paddy Kane recalls Robinson's two unimpressive fights with Corp. Marty Servo of the United States marines. Ray scored two disputed decisions over Servo, one in New York and the other in Philadelphia.

About the time Motisi hung up his training gloves in CYO center, Robinson started his last drill, a two round workout against Stablemate Dickie Cramer. He showed so much skill that the majority in the crowd of 200 picked him to extend his victory chain.

Needs $22,000 to Break Even.

Meanwhile Promoter William R. Rand was conferring with Chairman Sheldon Clark and Commissioners Harry Scranton and Maj. Gen. Roy D. Keehn about final arrangements in connection with the event. A total of 24,700 tickets are available for the show, but if Rand disposes of half this number he will be satisfied. He needs approximately $22,000 to break even.

Robinson will make his Chicago radio debut on W-G-N at 6:15 tonight when he is interviewed by Bob Elson, W-G-N sports announcer.

MISS HART LEADS WAY INTO GIRLS' NET SEMI-FINALS

Philadelphia, Pa., Aug. 24 (AP).—Doris Hart, of Miami, Fla., tournament favorite, led the way into the semi-finals of the National Girls' Lawn Tennis competition at the Philadelphia Cricket club today. She was joined in the round of four by Shirley Fry, of Akron, O.; Marcheta Donnelly, of Venice, Cal., and Betty Rosenquest, of South Orange, N. J.

Judy Atterbury, of Great Neck, L. I., put up stiff opposition to Miss Hart, but was eliminated 6-2, 6-4. Miss Donnelly had to go three sets to beat Lillian Lopaus, of New Rochelle, N. Y., 6-1, 3-6, 6-2. Miss Fry came from behind to defeat Nancy Corbett, of River Forest, Ill., 5-7, 6-3, 7-5. Miss Rosenquest conquered Barbara Ann Brooke, of Pasadena, Cal., 6-2, 6-4.

Fight Decisions

At Marigold Gardens—Joe Dupont and Harry Teaney drew [8]; Lou Woods beat Gib Jones [8]; Johnny Johnson knocked out Barney Garens [6]; Roosevelt Thomas beat Flash Gordon [4]; Jimmy Martin beat Isadore Miner [4].

At Pittsburgh, Pa.—Tommy Yarosz beat Otto Blackwell [10]; Ray Ferris knocked out Tony Ross Jr. [1].

At Baltimore, Md.—Slugger White beat Leo Rodak [12].

At Newark, N. J.—Larry Lane stopped Tony Muscato [3]; Earl Lowman beat Freddy Fiducia [10]; Sanders Cox beat Plato Yarmchuck [6].

Rival Leaders in All-Star Battle

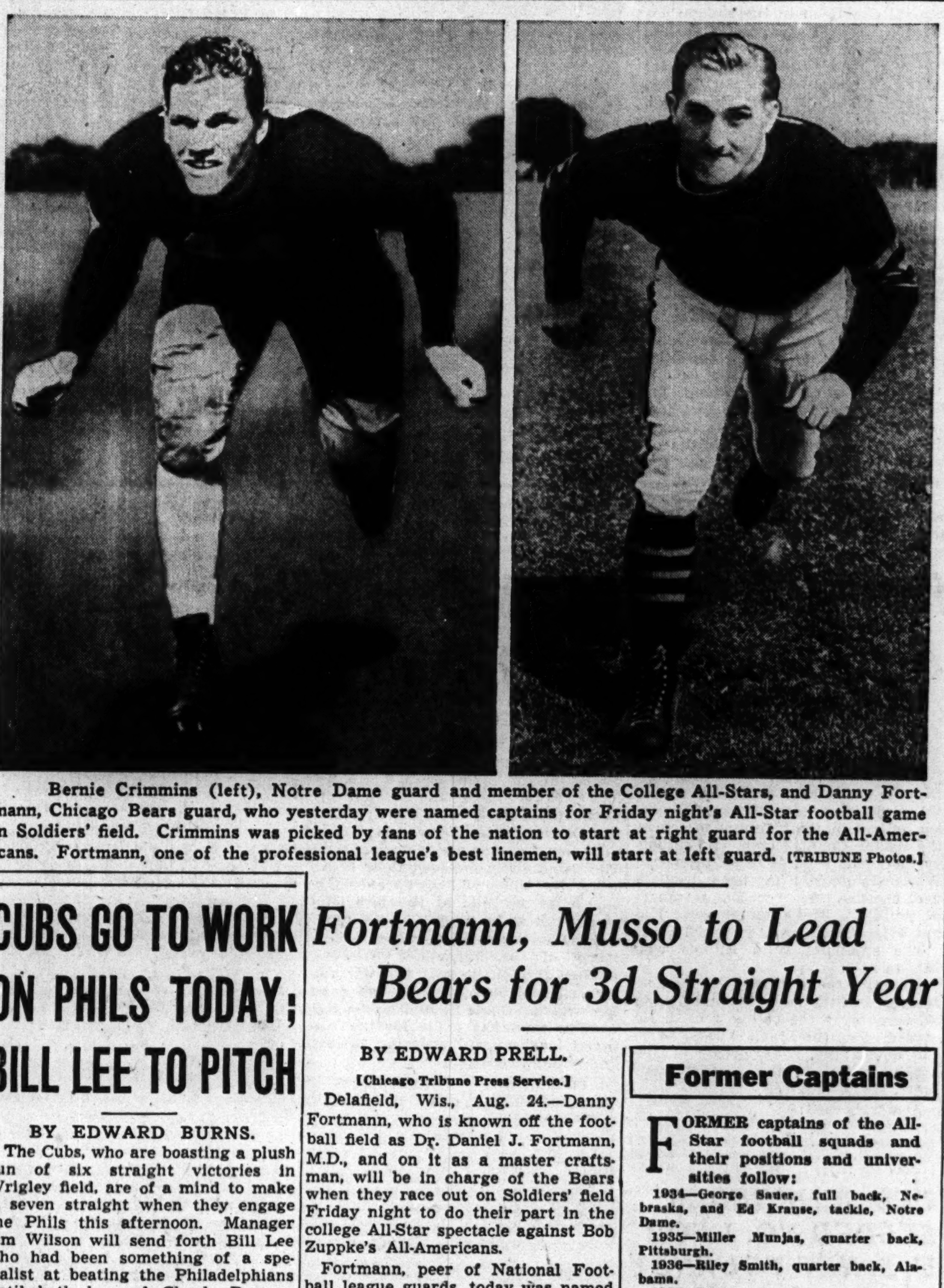

Bernie Crimmins (left), Notre Dame guard and member of the College All-Stars, and Danny Fortmann, Chicago Bears guard, who yesterday were named captains for Friday night's All-Star football game in Soldiers' field. Crimmins was picked by fans of the nation to start at right guard for the All-Americans. Fortmann, one of the professional league's best linemen, will start at left guard. [TRIBUNE Photos.]

CUBS GO TO WORK ON PHILS TODAY; BILL LEE TO PITCH

BY EDWARD BURNS.

The Cubs, who are boasting a plush run of six straight victories in Wrigley field, are of a mind to make it seven straight when they engage the Phils this afternoon. Manager Jim Wilson will send forth Bill Lee who had been something of a specialist at beating the Philadelphians until both he and Claude Passeau got tripped up in a double header on the Phils' home lot on July 26. Bill will be after his 14th favorable decision in this afternoon's match.

Despite their unhappy experiences the last time they were in Philadelphia—they lost three out of four—the Cubs still enjoy a handsome edge over the Phils, whom they have defeated 11 times in 16 engagements.

. . . Then the Dodgers.

John Lobert's boys will play three games in their last 1942 visit to Chicago. There will be a double header tomorrow, the contest scheduled for Thursday having been moved up.

The Cubs will rest Thursday in preparation for their two game series with the league leading Brooklyn Dodgers, the importance of the series depending largely on the success or failure of the current four game series the Dodgers are playing with the second place Cardinals in St. Louis.

Double Header Sunday.

The Giants will follow the Dodgers into Wrigley field for a four game set, including a double header next Sunday. On Wednesday the Chicagoans will end their home stand in a single competition with the Boston Braves. One game is all that was provided for in the original 1942 schedule.

SIATTA IS NAMED COACH AT SOUTH BEND CATHOLIC

South Bend, Ind., Aug. 24 [Special].—Joe Siatta, Notre Dame graduate of two years ago, today was named head football coach at South Bend Catholic High school. He succeeds Max Burnell, former Notre Dame half back, who resigned recently to accept an athletic post at Detroit's St. Cecelia High school.

Fortmann, Musso to Lead Bears for 3d Straight Year

BY EDWARD PRELL.

[Chicago Tribune Press Service.]

Delafield, Wis., Aug. 24.—Danny Fortmann, who is known off the football field as Dr. Daniel J. Fortmann, M.D., and on it as a master craftsman, will be in charge of the Bears when they race out on Soldiers' field Friday night to do their part in the college All-Star spectacle against Bob Zuppke's All-Americans.

Fortmann, peer of National Football league guards, today was named starting captain by Coach George Halas. For the third straight season the 207 pounder from Pearl River, N. Y., will share the captaincy with George Musso, also a guard, and with a record of nine campaigns with the Bears behind him. This will be Fortmann's seventh season in the pro ranks. Ray Bray, the muscular young man from Michigan, probably will start the game at right guard but will alternate with Musso. Dr. Danny will be at left guard.

Probably Danny's Last Year.

This perhaps will be Fortmann's last fling in football. He will be in either a navy or army uniform after the season ends. Even with no war going on, Danny probably would have called it a career after 1942 as he is anxious to put his medical knowledge to practice. He is 26 years old and is believed to be the youngest player ever signed in the National league. He was not quite 19 when the Bears selected him after he had starred at Colgate. He has been resident physician at Harper hospital in Detroit, where he took his internship.

Dan was a member of the college All-Star team of 1936, which tied the Detroit Lions, 7 to 7. As such he was a teammate of Joe Stydahar, the 245 pound tackle who also is readying himself for his seventh season with the Chicago eleven. Fortmann counts as his biggest thrill the Bears' 73 to 0 victory over the Washington Redskins for the league title in 1940. He nominates George McAfee as his favorite athlete.

Bob Snyder, Bears' quarter back, now an assistant coach at Notre Dame, had this to say about Fortmann at the end of the team's spectacular 1941 season:

George Is Favorite, Too.

"Dan was always at his best when the chips were down. 'As Danny goes, so go the Bears,' is what we used to say. The guy was a perfect football player and I never saw him make a mistake or do anything wrong. It would be my guess he probably was

[Continued on next page, column 5]

Former Captains

FORMER captains of the All-Star football squads and their positions and universities follow:

1934—George Sauer, full back, Nebraska, and Ed Krause, tackle, Notre Dame.
1935—Miller Munjas, quarter back, Pittsburgh.
1936—Riley Smith, quarter back, Alabama.
1937—Sammy Baugh, quarter back, Texas Christian.
1938—Vic Markov, tackle, Washington.
1939—Bowden Wyatt, end, Tennessee, and Bill Osmanski, full back, Holy Cross.
1940—Harry Smith, guard, Southern California.
1941—Dave Rankin, end, Purdue.

GUARD FROM NOTRE DAME IS VOTED HONOR

Victory Sought as Gift to Zuppke.

$51,875 for Ball

FOOTBALL fans of Chicagoland have purchased $51,875 in war bonds in an effort to get possession of the Victory ball which will be used by the College All-Stars and Chicago Bears in Soldiers' field Friday night. The ball and a lifetime pass to the Bears' home games will go to the person who has bought the most bonds by noon Thursday.

Chester Glover of Park Ridge has the ball tucked under his arm this morning by increasing his purchase yesterday to $15,000. Howard H. Hilton, 111 West Washington street, was in front until noon with $13,700. William and Davis Bresler are in third place today with $10,000 and Thomas E. O'Neill is fourth with $4,100.

BY WILFRID SMITH.

Bernard Anthony Crimmins, University of Notre Dame guard, has been elected by his All-Star teammates to lead them against the Chicago Bears in Soldiers' field Friday night. Tabulation of votes was completed at luncheon yesterday.

Crimmins was elected by the fans of the nation to the starting lineup for the ninth annual game between the college men and the champions of the National Football league. He will play right guard. His ability and earnest efforts during the practice period in Dyche stadium now have been recognized by his associates and the captaincy of the squad is his award.

Crimmins accepted the captaincy as a serious responsibility and, speaking for all the squad, assured the coaches that all would give their best to defeat the Bears.

They'll Give Their Best Efforts.

"I feel that there are many others on this All-Star squad who could have filled the job of field captain better than I," Crimmins said. "We all know that the Bears are big, fast, and about the finest football team ever developed in professional sport. All of us are concerned over the problem of stopping such backs as Bill Osmanski and Hugh Gallarneau, and in solving the pass throwing of Sid Luckman. Maybe we will not be able to win, but I speak for all of us when I say we'll give our best efforts.

"We would like to win for the sake of the victory. All of us also hope to win to give Bob Zuppke a fitting present at the end of his coaching career."

Crimmins' election was heartily approved by the All-Star coaches. Not only will he be in an excellent spot at his guard position to direct the team, but his experience in three years of competition at Notre Dame gives him an added advantage. In 1939 and 1940 Crimmins played right half back and full back. In 1941, because of a lack of experienced guards, Frank Leahy, starting his first season as coach at his alma mater, moved Crimmins to right guard.

He's a Great Blocker.

Crimmins was charged with leading the blockers on attack. On defense his speed and agility made him invaluable in the dual capacity of a charging line defender or in pulling back to back up the line. Notre Dame's success with a five man line supported by three backers-up was due in no small measure to Crimmins. Bernie backed up the center of the line. Notre Dame compiled its first undefeated record last season

[Continued on next page column 7]

3,000 SEATS AT $2.20

Here is something SPECIAL! A section of 3,000 seats has been installed at the top of the south horseshoe in Soldiers' field for the big football game between the College All-Stars and the Chicago Bears Friday night and tickets will go on sale this morning at $2.20. There still are a few thousand at $1.10, too. You can get them over the counter at the following places:

Tribune Tower, 9 a. m. to 5:15 p. m.
1 South Dearborn, 9 a. m. to 7 p. m.

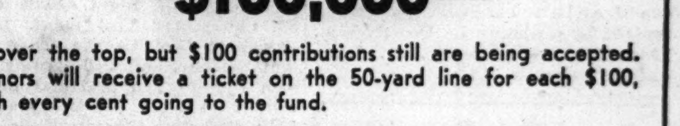

The special campaign for the purpose of raising

—$100,000—

is over the top, but $100 contributions still are being accepted. Donors will receive a ticket on the 50-yard line for each $100, with every cent going to the fund.

Address mail orders to
All-Star Ticket Manager, Tribune Tower, Chicago, Ill.,
and make checks payable to Chicago Tribune Charities, Inc.

SOX ARE DOWN TO LAST RESERVE—AND FACE YANKS

Humphries Seeks to Stall Champions Today.

BY IRVING VAUGHAN.
[Chicago Tribune Press Service.]

New York, Aug. 24.—The schedule makers in their blind wisdom set this day aside as one of rest for the White Sox and the latter are duly thankful. It so happens that James J. Dykes now is leading around a crew of one legged men, which in itself is bad enough and a state doubly tough when it is figured that the Yankees, of all people, must be met tomorrow and the afternoon following.

The Sox haven't copped a decision in the Yank stadium all season and their present physical state indicates they might finish here with a one hundred per cent deficit.

The latest addition to Dykes' ailing squad is Joe Kuhel, who despite difficulties stuck thru yesterday's eighteen innings of toil at Cleveland. The veteran pulled a groin muscle so today was forced to keep himself in a horizontal position and altho he insisted he would be physically perfect by tomorrow, Mgr. Dykes made plans to install another gentleman on first base.

Down to the Last Man.

The new first baseman, pending Kuhel's recovery, will be Don Kolloway. The latter's second base job will be taken over by Jim Webb, the last extra infielder or outfielder available for work. Of course, Dykes still has himself and Coaches Mule Haas and Bing Miller, but it would take time for them to go thru the formalities of restoration to the active list. Even without this Dykes believes that as a matter of safety first neither he nor his two assistants should expose themselves to the hazards of thrown or batted balls.

The infield reserve stock is down to nothing because of previous mishaps to Bob Kennedy and Dario Lodigiani. Kennedy has developed a trick left knee and while he can move around fairly well he is fearful of permanent injury. Lodigiani is waiting for nature to complete its work on a spike wound above the right knee. Outfielder Sam West has a bum ankle which is getting no better fast. Myril Hoag has one leg that's just sore, but there are no subs so he has to play. Outside of this everything is fine except that Eddie Smith thinks he has pains in his left arm.

Lots of Work Ahead.

Cripples or no cripples, the Sox will be confronted by an extra heavy batch of work in a few more days. Happily they have only two single games here and two in Boston with an afternoon of leisure in between. They'll be at Philadelphia next Sunday for two games. They have another pair in the same place the next afternoon. After an off day they go to Washington for a modest layout of four games in two afternoons. After that they can go home to get ready for Labor day week in which they'll stage ten games in six playing days.

Johnny Humphries will operate against the Yanks in tomorrow's opener and for the Wednesday argument Mgr. Dykes has promised to let Bill Dietrich escape, maybe only temporarily, from the dog house. He'll be put back in the kennel if the Yanks bounce him around to any extent.

RHEINGOLDS WIN, 1 TO 0, IN TITLE TOURNEY OPENER

The Rheingold Girls defeated the Mosby Realtors, 1 to 0, last night in the first round of the Amateur Softball association tournament in Shewbridge field. The Elmhurst V 8's upset the Rockolas, 4 to 3, and in the men's division the Joliet Brown Bombers won by default from the Fiedler-Mohrs of Blue Island.

In Parichy stadium the Match Corporation Girls beat the Gary Girls, 2 to 0, and the Garden City Maids shut out the Parichys, 3 to 0. In the men's division the Suburban Oils of Oak Park beat the Sheriff Hoffmans, 3 to 0. Tonight's schedule:

Shewbridge field—U. S. Recruiting vs. Na-[illegible] [men]; Gary vs. Garden City [girls]; Mosby vs. Elmhurst [girls]; Great Lakes Forge vs. Phoenix Club of Aurora [men].

Parichy stadium—Fort Sheridan vs. Match Corporation [men]; Match Corporation vs. Parichy [girls]; Abbott of Waukegan vs. Oak Park Elks [men].

Rockola stadium—American Steel, Waukegan vs. Aurora [men]; Rheingold vs. Rockolas [girls]; Great Lakes Naval station vs. Park Ridge [men].

RISLEY FUNERAL TODAY; FORMER INDIANA TACKLE

Dixon, Ill., Aug. 24 [Special].—The funeral of Elliott C. Risley, star tackle on the 1920 Indiana university team, will be held at 2 p. m. tomorrow from a mortuary here. Risley died last night after a nine week illness. Risley, who was 46 years old, played on the 1915 Aurora High school championship team, and then went to Indiana, where he was captain of the football team after serving with the army in the first World war.

He served as sheriff of Lee county, of which Dixon is the seat, from 1922 to 1926.

St. Louis Legion Team Wins Midwest Tourney

Russell, Kas., Aug. 24 (AP).—The St. Louis Stockhams won the midwest sectional championship in junior American Legion baseball competition tonight by drubbing La Crosse, Wis., 17 to 10. Earlier today, St. Louis overcame Omaha, 21 to 4.

Semi-Pro Tourney

AT WICHITA, KAS.

Waco [Tex.] Dons, 5; Oklahoma City Bells, 0. [Oklahoma City eliminated.]

Hawthorne [Cal.] Northrop Bombers, 12; Milwaukee [Wis.] Neils, 4. [Milwaukee eliminated.]

THE GUMPS—FORTUNE SMILES ON ANDY AT LAST!

Open National Casting Meet Tomorrow

BY BEN MARKLAND.

Fly and bait casting experts from every section of the country are in Chicago this week for the 34th annual national casting tournament which opens tomorrow morning at the Lincoln Park Casting club, Fullerton avenue and Stockton drive. The event is sponsored by the National Association of Angling and Casting clubs.

Last year's all-around champion, Herman Hittenberger of San Francisco, is in the navy and won't be back to defend his title, but a number of the individual event champions will face strong fields.

World Champion an Entry.

Dick Miller, Huntington Beach, Cal., world's champion and defending national champion in the salmon fly, will try to hold this crown in the first event of the four-day schedule, with the main threats coming from Judge E. E. Cavanaugh of Fort Dodge, Ia., and Eddie Bradon, Cleveland, both former winners of the event.

Many perfect scores of 100 have been recorded in the wet fly accuracy, and five former champions who have tallied that mark in national events will be on hand to see which can repeat. They are Clem Forcade, St. Louis; Walter Damsteegt, Waukesha, Wis.; Howard Chatt, Chicago; Eddie Braddon, Cleveland, and Clark Johnson, St. Louis.

Broker Defends Title Saturday.

No one looks for a perfect score in the dry fly event, since Frank Steel of Chicago is the only caster ever to attain that mark in a national dry fly competition in the 33 years that this event has been on the schedule. Jimmy Price, Fresno, Cal., is the defending champion, and Steel will provide his most severe competition.

More than 100 entries are expected in the ⅝ ounce accuracy event to be held at 11 a. m. Saturday, final day of the tournament.

Illinois Pros, Amateurs Win from Badgers

Racine, Wis., Aug. 24 [Special].—Illinois pros and amateurs today scored decisive victories over Wisconsin golfers in their annual match at the Racine Country club. The Illinois professionals won, 44 to 35, after two Wisconsin players had been disqualified, because they were not members of the PGA. The original score had put Wisconsin ahead, 46 to 44.

The amateurs from Illinois won 24½ to 20½.

Tommy Armour turned in the best scorecard of the day with a sparkling 67, three over the course record. He carded 34 on the first nine and 33 on the home nine. Art Doering of Medinah, turned in the best amateur score, 35—34—69.

Armour's card:

Par—Out	553	434	543—36	
Armour—Out	453	324	544—34	
Par—In	344	444	544—36	—72
Armour—In	334	434	444—33	—67

TED SCHROEDER SEEDED NO. 1 FOR U. S. NET TOURNEY

New York, Aug. 24 (AP). — Ted Schroeder Jr. of Glendale, Cal., who has been a standout performer in major tennis tournaments this summer altho he is only fifth in the national rankings, today was given first place in the seedings for the national singles championship meet which will open Thursday at Forest Hills.

Placed in the lower half of the draw, Schroeder will meet Lieut. Russel Bobbitt of Fort Knox, Ky., in the first round and then, if everything goes according to form, Sidney B. Wood Jr., former Wimbledon champion who was seeded fifth, and Lieut. [j. g.] Gardnar Mulloy of the Jacksonville, Fla., naval air station, seeded third. Also in the lower half are Ladislav Hecht, former Czecho-Slovakian Davis cup player, and Alejo Russell of Argentina, second and third on the foreign seeded list, and George Richards of Montebello, Cal., No. 8 on the domestic list.

In the upper half with Frank Parker are Seymour Greenberg of Chicago, William Talbert of Cincinnati, and Harris Everett of Jacksonville, Fla., seeded sixth, fourth, and seventh, respectively, and Francisco Segura of Ecuador, top seeded foreign entry.

Maricich Wins; Keeps Lead in Masters' Pin Tourney

Eli Maricich retained the lead and Walter Genter moved into third place as Squad No. 1 rolled its third round matches in the masters' bowling tournament at Dearborn-Jackson recreation last night. Maricich hit 837 and scored 19.37 points in four games to beat George Calder, who had 758 pins and 15.08 points. Maricich thereby ran his total in three rounds to 59.25 points. Genter hit high series of the tournament thus far, 864, and got 21.14 points to beat Bill Flesch's 789 pins and 15.39 points. Other scores:

Jules Sowa, 753 and 19.3, beat Connie Schweegler, 664 and 13.14; Les Kilbourne, 740 and 16.40, beat George Theel, 732 and 16.32.

IN THICK OF FIGHT FOR STAR BOAT TITLE

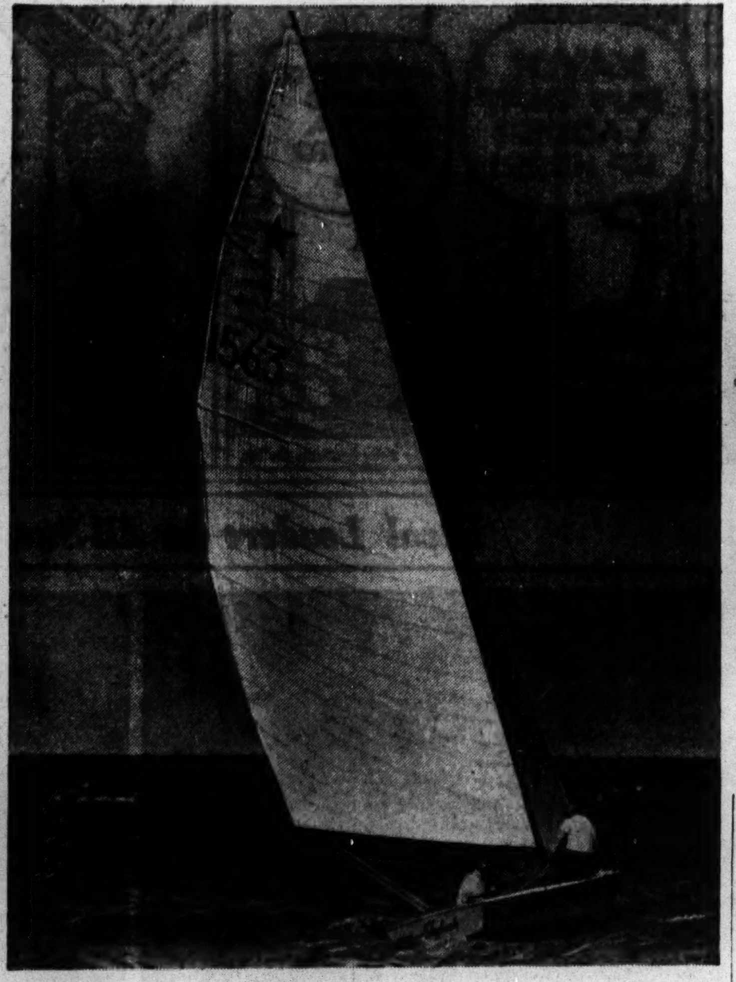

Harry Nye Jr. (at tiller) of Chicago and his crew, Lieut. Col. Stanley Fahlstrom, M. C., who finished second yesterday in opening race of Star class international championship regatta off Columbia Yacht club. Nye and Lieut. Col. Fahlstrom represent Southern Lake Michigan Star fleet and Chicago Yacht club.

Sterling J. Potter (left) and Edward F. Douglas Jr., skipper and crew, respectively, of boat which won first race in international Star series. Winning time of the Santa Monica, Cal., contestants was 2:01:07. Second race of the series will be sailed this afternoon at 1:30 o'clock.

[TRIBUNE Photos.]

GREAT LAKES IS 8-0 WINNER OVER CINCINNATI REDS

The Great Lakes Naval Training Station baseball team yesterday defeated the Cincinnati Reds, 8 to 0, before 8,000 recruits on the Bluejackets' Constitution field. The triumph was the Sailors' 59th of the season and their fourth over a major league team. The game also concluded their home schedule. They will visit Galesburg, Ill., today for one of the last four games left to be played on the road.

Seaman Russ [Lefty] Meers, formerly of the Milwaukee Brewers, pitched the Bluejackets to their victory. He yielded five hits and gave five walks. Clyde Shoun, also a left hander, went the route for the National leaguers, surrendering 15 hits and giving two walks.

CINCINNATI.	AB	R	H	P	A
Frey,2b	2	0	1	2	0
Haas,3b-1b	2	0	0	5	0
Marsh'l,rf	2	0	1	0	0
Tipton,lf	4	0	0	2	0
M'C'ick,1b	1	0	1	0	0
Walker,cf	3	0	0	4	0
Joost,ss	3	0	0	1	1
West,c	4	0	0	4	0
Shoun,p	3	0	0	0	0
G'dman,rf	1	0	0	0	1
Phillips,2b	2	0	0	4	2
Kel'her,3b	2	0	2	2	2
	30	0	5	24	6

GREAT LAKES.	AB	R	H	P	A
Bolyard,rf	5	2	2	0	0
McCoy,2b	4	0	2	4	3
Lucad'lo,ss	5	1	2	2	4
Padgett,lf	4	1	1	4	0
Andres,3b	4	1	2	0	4
Grace,cf	3	1	1	0	0
Hajduk,1b	4	0	2	7	1
Pytlak,c	4	1	3	9	0
Meers,p	4	1	0	1	0
	37	8	15	27	12

Cincinnati	000	000	000—0
Great Lakes	500	001	02*—8

Errors—Joost, Pytlak. Runs batted in—Lucadello [2], Padgett, Grace [2], Pytlak, McCoy. Two base hits—Bolyard, Lucadello, Grace, Pytlak. Stolen bases—Walker, Joost. Double plays—McCoy to Lucadello to Hajduk; Lucadello to McCoy to Hajduk; Phillips to Haas. Left on bases—Cincinnati, 8; Great Lakes, 8. Struck out—Meers, 7; Shoun, 4. Bases on balls—Meers, 5; Shoun, 2. Time—2:00. Umpires—Stewart, Dunn, and Sears.

Dupont, Teaney Draw in 8 Round Bout at Marigold

Joe Dupont, south side lightweight, fought the best fight of his career by holding Harry Teaney of Cleveland to a draw in eight rounds in Marigold outdoor arena last night.

Dupont survived two knockdowns in the fourth to gain the deadlock vote of Referee Norm McGarity and Judge Henry Froula. James McManus, the other judge, scored for Teaney. In the last round Dupont brought the crowd to its feet when he almost floored Teaney with a solid right to the chin.

Lou Woods, Detroit 153 pound boxer, pounded out a decision over Gib Jones of Cincinnati in an eight round semi-windup. Johnny Johnson, south side middleweight, knocked out Barney Garens, also of Cincinnati, in the sixth round of another match booked for eight rounds. Four round contests were won by Roosevelt Thomas over Flashie Gordon, and Jimmy Martin over Isadore Miner.

For Cubs-Sox scores
Phone
SUPerior 0260
CHICAGO TRIBUNE SPORTS BULLETIN SERVICE

Minor Leagues

AMERICAN ASSOCIATION.

	W.	L.	Pct.		W.	L.	Pct.
Milwaukee	74	62	.544	Toledo	68	66	.507
Columbus	73	64	.533	Minn'polis	70	70	.500
Kas. City	74	65	.532	Ind'polis	69	69	.500
Louisville	70	66	.515	St. Paul	52	88	.371

THREE EYE LEAGUE.

	W.	L.	Pct.		W.	L.	Pct.
Cedar Rap.	70	41	.631	Madison	51	60	.459
Springfield	64	44	.593	Waterloo	45	66	.405
Evansville	60	51	.541	Decatur	42	70	.375

PACIFIC COAST LEAGUE.

	W.	L.	Pct.		W.	L.	Pct.
Los Angeles	87	59	.596	San Fr'isco	72	75	.490
Sacramento	84	61	.579	Oakland	67	79	.459
Seattle	78	67	.538	Hollywood	66	81	.449
San Diego	74	72	.507	Portland	55	89	.382

INTERNATIONAL LEAGUE.

	W.	L.	Pct.		W.	L.	Pct.
Newark	83	62	.615	Baltimore	66	67	.496
Montreal	70	65	.519	Buffalo	67	71	.486
Syracuse	69	66	.511	Toronto	65	70	.481
Jersey City	66	64	.508	Rochester	53	84	.387

SOUTHERN ASSOCIATION.

	W.	L.	Pct.		W.	L.	Pct.
Nashville	81	59	.579	Birm'ham	67	67	.500
Little Rock	74	58	.561	Memphis	67	70	.489
N. Orleans	69	64	.519	Chat'nooga	57	76	.429
Atlanta	70	68	.507	Knoxville	55	78	.414

YESTERDAY'S RESULTS.

AMERICAN ASSOCIATION.
Milwaukee, 8; St. Paul, 6.
Kansas City, 10; Minneapolis, 4.
Louisville, 4; Toledo, 3.
Indianapolis, 5; Columbus, 4.

INTERNATIONAL LEAGUE.
Jersey City, 5; Baltimore, 4.
Newark, 5; Syracuse, 2.
Montreal, 6; Buffalo, 5.
Toronto, 3-8; Rochester, 2-3.

SOUTHERN ASSOCIATION.
Chattanooga, 1-5; Birmingham, 0-2 [first game 11 innings].
Little Rock, 7; Nashville, 2.

TEXAS LEAGUE.
Tulsa, 6; Dallas, 3.
Houston, 4-0; Shreveport, 3-3 [1st game 10 innings].
San Antonio, 8-2; Beaumont, 4-0.
Oklahoma City at Fort Worth, postponed.

THREE EYE LEAGUE.
Springfield, 4; Decatur, 2.
Madison, 4; Waterloo, 1.
Evansville, 5; Cedar Rapids, 2.

WESTERN ASSOCIATION.
Topeka, 1; Fort Smith, 0.
Muskogee, 5; Joplin, 4.
Sheboygan, 13; Oshkosh, 6.

WISCONSIN STATE LEAGUE.
Fond du Lac, 7; Janesville, 1.
Appleton, 6; La Crosse, 5 [10 innings].

NORTHERN LEAGUE.
Grand Forks, 5; Wausau, 2.
Superior, 11; Sioux Falls, 3.
Eau Claire, 11; Winnipeg, 4.
Fargo-Moorhead, 16; Duluth, 6.

Fortmann and Musso to Lead Bears 3d Year

[Continued from first sports page.]

the most important man on the Bear squad."

Musso's popularity with the players matches that enjoyed by Fortmann. Because of his long and brilliant record with the Bears, the Collinsville cowboy could be excused if he took things easy. But Big George hustles with the enthusiasm of a rookie.

The tedious and painstaking repeating of plays and assignments, the reason back of the champions' sleight of hand handling of the ball and dazzling executive of plays, continued today under ideal conditions.

Pep Talks Help.

The first of a series of pep talks delivered last night by an unnamed member of the coaching staff brought the players out of their meeting starry-eyed. It moved even such an old campaigner as Joe Stydahar. Getting the squad in the proper mental condition ranks among the important items in the short time remaining before the Bears try to make it two in a row in the lake front stadium.

The champions will come into Chicago shortly after noon Thursday. That night they will go thru a dress rehearsal under the Soldiers' field lights. Their headquarters will be in the Palmer House.

Cardinals Lose Three Players for '42 Season

Waukesha, Wis., Aug. 24 (AP).—Hopes of the Chicago Cardinals for National Professional Football league success suffered a severe jolt today when three members of the squad turned in their practice uniforms.

Al Barbartsky, who suffered a fractured knee in scrimmage, was sent to Chicago for treatment, Ted Lapke left to join the army, and Mal McLain dropped out because of an injury.

Bustem Bob Morrow, Cardinals' full back, is living up to his nickname in the daily scrimmages on the Carroll college field. The ex-Illinois Wesleyan back field star, starting his second year with the Cardinals, seems to have definitely arrived as one of the leading backs in the National Football league. Last year Bob hurtled his 225 pound frame into opposing lines with just a fair gain on each ball carrying attempt.

He showed flashes of brilliance on many occasions and a great future was predicted for the blond giant. That his boosters weren't wrong can be ascertained from his efforts in scrimmages held here daily.

Morrow has a lot of drive and speed along with it, and he has learned to spin with the agility of a fast half back.

FORD V8 MOTORS
100% Precision Rebuilt
$69.95 EXCH.
Completely Installed
• INCLUDING 4 RING PISTONS • GASKETS • OIL • LABOR • CLUTCH PLATE • FREE TOWING
3 Hour Installation • $1 Per Week
CHAMPION MOTOR EXCHANGE, INC.
2512 S. MICHIGAN • VICTORY 0053

Economical! They last longer, shave smoother!
Gem
SINGLEDGE BLADES
Avoid "5 o'clock Shadow"

Crimmins to Lead All-Stars Against Bears

[Continued on first sports page.]

since 1930. That Notre Dame eleven was coached by Knute Rockne. The Irish won eight games last fall and played a scoreless tie with the United States Military academy in Yankee stadium in mud and rain.

In addition to his prowess on the gridiron, Crimmirs is an excellent baseball player. He earned three monograms in this sport and was captain of the 1942 nine. His home is in Louisville, Ky., where he attended St. Xavier High school. He is 23 years old, 5 feet 11 inches tall, and weighs 185 pounds.

Drill Against Bears' Formations.

The All-Star squad drilled yesterday afternoon against the formations the Bears are expected to use Friday night. Burt Ingwersen of Northwestern and Homer Norton of Texas A. and M., the All-Star coaches who scouted the Bears in their victory over Camp Grant Saturday afternoon, made their report at the morning lecture hour. Their notes will amplify the plans previously outlined. Line scrimmage against the team, which has been drilled in the Bears' T formation, is planned for this afternoon. This will be the final contact work of the training period.

Tomorrow night the All-Stars will hold secret practice under the lights in Soldiers' field. They will return to Evanston immediately afterward and drill briefly in Dyche stadium Thursday. The squad will move to its loop headquarters Friday noon. The Bears are due in Chicago Thursday and will work out that night in Soldiers' field.

All of the players injured in Sunday's regulation intrasquad game will be able to play Friday night. Dick Erdlitz, Northwestern's quarter back, who is scheduled to start against the Bears, reported that his twisted ankle is rapidly responding to treatment. Bill Dudley of Virginia, who suffered a broken little finger on his left hand, has had it taped and placed in a splint, but this will not prevent him from throwing passes. His broken field running may be all-important in the All-Stars' bid for victory.

Big Demand for Press Seats.

The record attendance of 101,000 for the ninth game in the series sponsored by the Chicago Tribune Charities, Inc., is matched by a record number of press reservations for the game. Direct wires will carry an account of the lake front battle to Boston, Mass., New York, Philadelphia, Washington, D. C., Detroit, Indianapolis, Omaha, Neb., Des Moines, Ia., Kansas City, St. Louis, Minneapolis, St. Paul, Minn., Milwaukee, San Francisco, Los Angeles, Cleveland, Memphis, Tenn., and Toledo, O. All newspaper services will be presented and the game will be broadcast over two national chains.

Gross receipts for the game will be approximately $300,000 and at least $160,000 will be given the army and navy relief funds.

"How'll you have your highball?" "Taylor-made!"
OLD TAYLOR
WHISKEY
Kentucky straight bourbon—100 proof
National Distillers Products Corporation, N.Y.

DANIELL FAMILY GIVES ALL-STARS SECOND STARTER

O. S. U.'s Jim Is Brother of Pitt's Averell.

When the starting lineup for the College All-Stars is introduced beneath the glare of the huge spotlight in Soldiers' field Friday night the announcement, "Daniell, tackle," will be made for the second time in the nine year history of the classic.

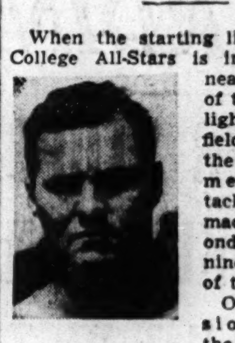

Jim. Daniell.

On this occasion, however, the college alma mater song which will ring out as the strapping 235 pound lad makes the turn beneath the goal posts and jogs down the center of the field will be different, for it will be the Ohio State loyalty tune to accompany Jim Daniell.

The previous member of the Daniell family to make his bow in the All-Star starting lineup was brother Averell, who carried the colors of the University of Pittsburgh and Dr. John Bain Sutherland into the 1937 game.

First Brother Combination.

Jim and Averell form the only brother combination ever to appear in the All-Star opening lineups against the pro champions.

The elder Daniell, now assistant coach at Army, had another year of competition left when Jim graduated from Mount Lebanon, Pa., high school just eight miles down the road from Pitt stadium. But he could already see his respected coach, Dr. Sutherland, was on the way out in the football deëmphasizing program about to be introduced, and he wanted his young brother to be a big league football player, too.

A Starter as Sophomore.

So Jim went to Ohio State and battled his way into a starting tackle post on the Big Ten co-champions in his sophomore year. From there he went on to become All Big Ten, and drew mention on several All-Americans just as brother Averell had hoped.

"I don't know why we shouldn't win," he answers belligerently concerning the coming game with the Bears. "They pull up their pants the same way we do. Paul Brown taught us that philosophy and made it stick."

Out of his entire football career there is one game that stands out in his memory. It is the Illinois-Ohio State game of last fall that marked the close of Bob Zuppke's college coaching. The Buckeyes pulled that one out, 12 to 7.

Jim, who is a chief boatswain's mate at Great Lakes, is anxious for the war to get over, but would like to spend the rest of his life in the navy. "It's even better than playing football," he insists.

Racing Today
WASHINGTON PARK
ADMISSION
$1.30 GRAND STAND • $2.40 CLUB HOUSE
Tax Included
Easy to Reach
BY TRAIN: 28 MINUTES FROM DOWNTOWN — ILLINOIS CENTRAL ELECTRIC direct to gate. Trains leave Randolph St. at 11:08 and 11:50 A. M., and at frequent intervals from 12:45 to 1:30 P. M. Late trains at 1:50 and 2:40 in time for second and third races. Round trip, 90c; 10 rides, $3.50. Trains stop at Van Buren, Roosevelt Rd., 53rd, 63rd, Kensington and Harvey.
BY AUTO: At 175th and Halsted (Illinois 1). Any through street south to 159th St., thence to Halsted St. and south direct to gate. FOLLOW THE WASHINGTON PARK ARROWS.
8 RACES DAILY • FIRST RACE 2:15 P.M.

SMILIN' JACK—JOURNEY'S END

TERRY AND THE PIRATES—SHOULDER HARDWARE EVERYWHERE

MISTER-THE CHANCES ARE YOU'RE "Smoke Hungry"
IF YOU'RE — A CHAIN SMOKER
A BRAND SWITCHER
A FIDGETY SMOKER
A symptom of "Smoke-hunger" is undoubtedly chain-smoking. The smoker is seeking *complete* satisfaction—and not finding it!
It's that deep-down craving for *complete* smoking satisfaction which causes men continually to keep on switching brands.
"Smoke-hunger" is very likely to make a man jumpy because of that unfulfilled desire for *complete* smoking pleasure.
Enjoy VAN DYCK...
THE MODERN-TASTE CIGAR-SATISFIES "Smoke Hunger"
YES, sir, Van Dyck is the *modern-taste* cigar, especially created to completely satisfy "Smoke-hunger." It's light, it's mild, it's mellow, yet because of its expert blending it is also full-bodied, full-flavored, richly fragrant—exactly to the taste of the modern smoker.
No matter what you now smoke—whether cigar, pipe or cigarette—Van Dyck 32's will give you *full* smoking satisfaction, *extra* enjoyment. Try one today and be convinced!
VAN DYCK
Listen to the "Answer Man" over Station WGN every Sunday and Wednesday night at 10 o'clock
only 5¢
Copyright 1942 General Cigar Co. Inc.

SHUT OUT WILL MISS AMERICAN DERBY SATURDAY

Withdrawn by His Trainer; Needs a Rest.

$1,155 Daily Double

THE daily double at Washington Park yesterday was worth $1,155.60 when Sir Livery, a 56 to 1 shot, scored in the second race after Be Brief had taken the first at 7 to 1.

Sir Livery, a 5 year old maiden, ridden by Jockey Nick Jemas, beat Neddie's Hero by three quarters of a length. Gray Mystery was third. Sir Livery's prices across the board were $114.60, $57.40, and $43.80.

BY HOWARD BARRY.

Shut Out, current leader in the campaign for the 3 year old championship, was withdrawn from the American Derby which will be run Saturday at Washington Park. John Gaver, trainer of Mrs. Payne Whitney's colt, sent a wire to Benjamin F. Lindheimer, executive director of the track, saying that he was dissatisfied with Shut Out's most recent workout and wished to give the colt a rest.

Thus the long awaited showdown between Alsab and Shut Out was deferred indefinitely. Alsab, fully recovered from the splint which was bothering him at the time of their last meeting in the Belmont stakes, had demonstrated his return to top form by winning at a lope last Saturday after running a mile in 1:36 1-5. His handlers, convinced that once again he's the horse he was last May when he won the Preakness and the Withers, were eager for a chance at Shut Out, which had swept thru a succession of stake victories during the two months when Alsab was recuperating.

Plenty of Competition Left.

Alsab still will have plenty of competition—for Valdina Orphan, Rounders, and other good ones remain in the Derby field—but the Alsab-Shut Out rivalry had been calculated to make this one of the greatest races ever run before Chicago fans. Gaver's telegram to Lindheimer read as follows:

"Shut Out's work this morning was not satisfactory. Apparently he has trained off and is in need of a let up. Mrs. Whitney therefore has decided not to send him out for the American Derby. We are all very sorry that we won't be there Saturday. Best wishes."

Shut Out has been in pretty steady training since early spring. Gaver got him ready for the Keeneland meeting in April and he won the Blue Grass stakes at that track. Then he won the Kentucky Derby, finished out of the money in the Preakness, but came back to take the Belmont stakes. Subsequently he won the Yankee handicap at Suffolk Downs, the Classic at Arlington Park, and the Travers midsummer Derby at Saratoga.

May Campaign at Belmont.

It seems probable now that Gaver will freshen him up and get him ready to campaign at Belmont Park in September. There is a possibility that the Alsab-Shut Out clash may come in the Lawrence Realization, main event for 3 year olds at that meeting.

The American Derby now shapes up with a field of perhaps six horses—Alsab, Valdina Orphan, Rounders, Aletern, King's Abbey, and either one of Hal Price Headley's eligibles, Anticlimax or Equinox. In the event of mud, there is a possibility that With Regards also might go.

The American Derby purse, including $50,000 in added money, now amounts to $74,150 with $750 yet to be paid by each starter. With a field of six it would gross $78,650.

Valdina Orphan and Rounders, the Valdina farm stablemates, are due to arrive from the east tomorrow.

One of the Headley derby candidates, Equinox, was tried out yesterday in a dash of a mile against undistinguished competition. He ran second to Stinging Bee, beaten by a head in 1:38 1-5. Anticlimax is scheduled to have his trial today in a gallop of a mile and a furlong.

Tom Henrich of Yanks Sworn In by Coast Guard

Cleveland, O., Aug. 24 (AP).—Tommy Henrich, the New York Yankee outfielder, was sworn into the coast guard today. Henrich passed his physical examination last week. After today's ceremony he left to rejoin the Yanks. He will remain with the team until the coast guard calls him for duty.

SARATOGA ENTRIES.

FIRST RACE—Purse $1,200, claiming, 2 year olds, 6 furlongs:

Magdala	116	Whirligig	116
Pamphlet	116	First Blush	113
Gold Tint	108	City Bred	113
Dallas Lady	113	Briarchal	108
*Fire Nymph	105	Nanny Bones	108
‡Be Calm	106	Poma	113
Miss Olivia	108	Miss Gosling	116

SECOND RACE—Purse $1,200, claiming, 3 year olds and up, 6 furlongs:

Marozay	113	Bright Gallant	121
Son Islam	113	Lady Flame	106
Belplay	118	‡Sobriquet	117
Plantagenet	111	Dr. Whinny	113
Cousin Nan	111	Happy Lark	118

THIRD RACE—Purse $1,200, claiming, steeplechase, 3 year olds and up, about 2 miles:

†§Himmel	141	Pico Blanco II	151
Kilmalock	146	Cartermoor	144
Lone Gallant	151	†Circus	138
†§Flying Friar	141	†Greenwich Time	146
Millrace	146	Emma's Pet	154

§Mrs. E. du Pont Weir and Rokeby stable entry. †Mrs. G. Garret and J. Grabosky entry.

FOURTH RACE—Purse $1,200, maidens, 2 year olds, 7 furlongs:

§Pentland Firth	116	Count Fearless	116
Whose	116	Star Way	116
†Vacuum Cleaner	116	Teta Maude	113
†Double S.	116	§Restless	116
Le Havre	116	Blenheim Lad	116
Grey Hood	116	Shotlo	116

§W. J. Chrysler Jr. entry. †Milky Way farm entry.

FIFTH RACE—Purse $2,000 added, Dinah handicap, 3 year olds and up, 1⅛ miles:

The Swallow ... 103 | Pomayya ... 118

[illegible]

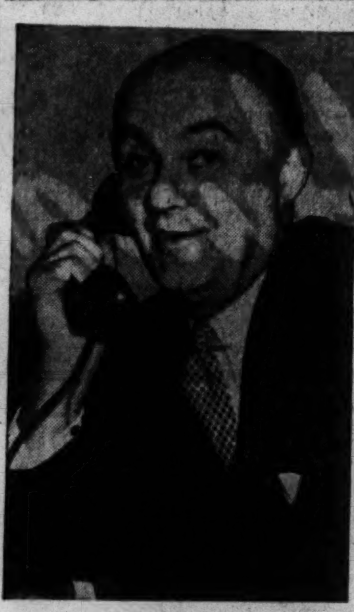

[TRIBUNE Photo.]

Boxing Inspector

Louis Nettelhorst, who yesterday was appointed chief inspector for the Illinois Athletic commission.

The Illinois Athletic commission yesterday confirmed the appointment of Louis Nettlehorst, former deputy commissioner for the board of election commissioners, as chief inspector of the athletic board. Nettlehorst succeeds Harry Hedlund, who left the post to serve as a chief petty officer in the navy.

In the WAKE of the NEWS

[Continued from first sports page.]

Famous Last Words.

I think we ought to do it this way, sergeant. —Private Experience.

Sorry. —Rich of I. H. C.

Shucks, it isn't over my head out there where I'm going. —S. G. Wick.

I'll talk him out of it. —Terry.

. . . plus a small fee for service charge. —Joe Liberti.

Do You Remember 'Way Back When:

We'd pin paper on our petticoats to make them rustle and have other kids think they were silk? —I. M. B.

Street cars in severe winters were floor covered with hay and straw to keep passengers' feet warm? —J. B. M.

We seldom heard the word allergic? —Illinois Sunflower.

The Wake Depends Upon Its Friends. Help! Help!

Life's Pathway.

Along the road of youth we plan
So much for days that lie ahead,
So many dreams we dream about
Upon this happy path we tread.
But youth is brief—and soon we find
The tender, care free hours are gone—
The brilliant plans did not mature,
But we go gaily dreaming on.

The road of middle age appears
Before we hardly are aware,
We look ahead—review the past—
And dreams are hidden everywhere.
But time slips out beyond our reach
And life is near the final page,
Where step is slow—and hair is white—
And thus we'll meet the road of age.

So let us hoard each dream we've dreamed
Altho they did not all come true
They color life thru all the years
With hope and faith—in all we do.

—Hilda Butler Farr.

Amusing Musings.

Only a woman has the nerve to try on ten pairs of shoes and then walk out without buying any. —Paul Larmer.

In the good old days a husband was called upon to button the back of his wife's dress. Now he has to make sure the seam on her stockings is painted straight. —Corp. Robert Savage.

Perhaps.

Why was my mother taken in her prime
With life so full of promise for the years?
Could she not have been left a longer time?
Could we not have been spared these bitter tears?
How could a God of mercy take away
A loving mother from a brood so young,
Quenching life's flame in the full flush of day,
Leaving a tale half told, a song half sung?

Taking his hand, I led the youth to where
A woman lay upon a bed of pain;
For twenty years she had been wasting there
Until her harassed mind was scarcely sane;
"Perhaps," I told him sympathetically
"God saved your mother from this tragedy!"

—T. E. B.

Life's Biggest Thrill.

To know the answer to a question that stumps the radio experts. —Clif of Canterbury.

Ten Years Ago Today—Guy Bush and the Cubs defeated Brooklyn, 9 to 3, and led the league by five and a half games. . . . Johnny Lehman and Ira Couch of Chicago reached the semi-finals of the Western Amateur Golf tournament. . . . The Chicago Shamrocks surrendered their franchise in the American Hockey league and joined the National league as the Detroit Falcons.

BRAVES TRIUMPH, 8-1.

Lancaster, Pa., Aug. 24 [AP].—The Boston Braves defeated Lancaster of the Interstate league, 8 to 1, tonight in an exhibition game.

Grand Circuit

AT MILWAUKEE, WIS.

AMERICAN STAKE No. 11, 2 YEAR OLD TROT—Purse $4,721.

Volo Song, bl. c., by Volomite [B. White]	1	7	1
Worthy Boy, b. c. [S. Palin]	2	1	2
Gordon Gray, b. c. [G. White]	3	2	
Leonora Hanover, b. f. [H. Thomas]	5		

Times, 2:05¾; 2:05¾; 2:07. Dean Sheppard, Hester Hanover, Chucklyn, and Laird Hanover also started.

2:16 PACE—Purse $1,000.

Lassie Mack, b. m., by Volomite [Fitzpatrick]	1	1	1
Edgar Hanover, b. g. [C. Fleming]	2	2	2
Richard Wescott, b. g. [Leland]	5	3	3
Kahlamite, b. m. [G. Hawkins]	3	4	4

Times, 2:08½; 2:04; 2:04. Axworthy Jr. also started.

2:12 TROT—Purse $1,000.

All Spencer, b. h., by Spencer [H. Livingston]	1	2	1
Sam Neal, b. g. [E. Morrisey]	2	1	dr
Volation, b. h. [V. Fleming]	3	3	2
Lady Mulligan, b. m. [D. Allman]	4	4	3

Times, 2:09½ 2:08; 2:08½.

MISSOURI WOMAN WINNER IN GRAND AMERICAN SHOOT

Men's Champions Tie and Shoot It Off Today.

Vandalia, O., Aug. 24 (AP).—Mrs. Lela Hall of Strasburg, Mo., five times women's North American clay target champion, won the first annual Champion of Champions event for state title holders today at the 43d Grand American trapshoot with a score of 98 of 100. The Missouri star had a six target edge in a field of 16.

In second place, tied with 92, were Mrs. George Peters of Springfield, O.; Mrs. George Fairchild of Reading, Pa., and Mrs. Van Marker of Evanston, Ill.

Men in Shoot-Off.

The men's Champion of Champions test, with 35 state winners competing, wound up in a four way deadlock which will be decided tomorrow. Tied with perfect scores of 100 were Joe Moore of Kewanee, Ill.; H. M. Shick of Lee's Summit, Mo.; Julius Petty of England, Ark., and Early D. Hawkey of Hudson, Kas. Karl Maust of Columbus, defending champion, had 98 of 100.

A 15 year old Louisiana youth, J. M. [Bubba] Jones of Shreveport, stole the show in the other championship races.

Jones cracked 97 of 100 targets from 16 yards to take the junior title for shooters 19 or under. He beat Bobby Lee Stifal, last year's subjunior champion from Casey, Ill., by a single target.

Two Other Ties.

The husband-wife and the veterans' competitions wound up in ties and will be shot off tomorrow. Mr. and Mrs. Isaac Andrews of Spartansburg, S. C., and Mr. and Mrs. H. B. Rader of Jeffersonville, O., tied for the title with 188 of 200.

Today's 16 yard event attracted 587 shooters from 40 states, Alaska, Canada, Cuba, and the Canal Zone, as compared with last year's 510 contestants.

Today's Selections

RIVER DOWNS, CINCINNATI, O. [Fast.]

1—Killarney Lass, Gallant Star, Yondell E.
2—Ducmiss, Morocco Bonus, Flying Donna.
3—Palm, William S., Secor.
4—Epidown, Hollyam, Safe Bid.
5—Free Exchange, Rock High, Quaker Bras.
6—Equivoal, Khayyrgram, Flying Dot.
7—Aljest, Skipper's Mate, Duty First.

[illegible]

RIVER DOWNS ENTRIES. [illegible]

DADE PARK ENTRIES. [illegible]

WASHINGTON PARK CHART

(COPYRIGHT: BY TRIANGLE PUBLICATIONS, INC.) AUGUST 24, 1942.

[illegible]

SIXTH RACE (partial, end of chart):

P	St	¼	½	Str	Fin	Owner	Eq odds
	3	5¹½	6ʰᵈ	2ʰᵈ	1ʰᵈ	Mr.-Mrs. H.Swift	7.10-1
	8	7⁸	7¹²	1ʰᵈ	2¹½	Mrs.E.Oros	2.70-1
	2	2¹½	1ʰᵈ	4¹½	3½	L.W.Ulmer	7.60-1
	4	3¹½	3ʰᵈ	3ʰᵈ	4¹½	Mr.-Mrs.Roberts	6.90-1
	1	1ʰᵈ	2¹	5²	5⁶	J.Lowenstein	5.30-1
	5	4ʰᵈ	4½	6⁶	6⁶	Clark-Hedde	6.40-1
	6	6²	5¹	7³	7ʰᵈ	Thos.Piatt	6.10-1
	7	8	8	8	8	J.D.Craig	18.70-1

[illegible] 1:46 4-5. Turf course fast. Two dollar mutuels [illegible] $8.20 place, $5.20 show; Aldridge, $4.60 place. [illegible] Winner trained by H. S. Swift. Went to post at 5:41. [illegible] Won driving, place same.

Daily Doubles

WASHINGTON PARK.
Be Brief and Sir Livery ... $1,155.60

NARRAGANSETT PARK.
Coosa and Galafly ... $81.20

SARATOGA.
Sugar Ration and Ibex ... $47.90

RIVER DOWNS.
Bon Sweep and Fight On ... $62

DADE PARK.
Greenock's Coin and Florizan Sally ... $151.40

SARATOGA RESULTS. Daring, Orpheum, Spring Tornado, and †Iceland ran. †J. F. Flanagan and H. L. Montague entry; ‡Mrs. S. du Pont Weir entry.

SECOND RACE—Purse $1,200, claiming, maidens, 3 year olds, 6 furlongs: Ibex, 122 [G. Wooll] ... 11.80 4.10 3.30

[illegible]

RIVER DOWNS RESULTS. [illegible]

NARRAGANSETT PARK RESULTS. [illegible]

DADE PARK RESULTS. [illegible]

WASHINGTON PARK HANDICAPS

[Track fast.]

FIRST RACE—Purse $1,200, claiming, 3 year olds and up, 6 furlongs:

Horse.	Jockey.	Odds.	Comment.
Feathery	Thornburg	4-1	Good start.
Captain Fury	No boy	6-1	Figures.
Sweet Roll	No boy	8-1	Show spot.

Weights: Feathery, 98; Captain Fury, 114; Sweet Roll, 111.

Horse.	Wt.	Jockey.	Odds.
Nopasaran	108	No boy	20-1
Bolute	104	No boy	10-1
Spring Drift	101	Phillips	15-1
Wawfield	106	No boy	20-1
Lady Silver	98	No boy	20-1
Verdrelia	101	Thornburg	15-1
Masculine	111	No boy	8-1
Constant Aim	108	No boy	10-1
Small Wonder	106	No boy	20-1
Port Watch	111	Semas	10-1
Sweet Nushie	108	Neves	20-1
Hadatime	111	No boy	20-1
Madam High	106	Smith	10-1
Sister Jo	98	No boy	15-1
Saynomore	106	No boy	20-1

SECOND RACE—Purse $1,200, claiming, 3 year olds and up, 7 furlongs:

Horse.	Jockey.	Odds.	Comment.
Farrell	No boy	6-1	Here it is.
Brutus	No boy	7-2	Good chance.
Goshen	Marinelli	6-1	Trying.

Weights: Farrell, 108; Brutus, 111; Goshen, 108.

Horse.	Wt.	Jockey.	Odds.
Axelson	111	No boy	15-1
Hermar	108	No boy	10-1
Brillson	112	No boy	20-1
Chicharra	107	No boy	15-1
Irish Mirth	102	Nihau	10-1
Bright Ann	111	Craig	12-1
Black Flame	111	Barney	10-1
Candy Hero	108	Litzenberger	...
Tipcat	103	Hauna	20-1
Floataway	112	MacAndrew	8-1
Elder Jock	103	Thornburg	10-1
Linger On	110	No boy	6-1
Sir L.	111	No boy	9-2
Valdina Star	108	No boy	12-1
Molly Fly	103	No boy	10-1

THIRD RACE—Purse $1,500, allowances, 2 year olds, maidens, 6 furlongs:

Horse.	Jockey.	Odds.	Comment.
Unhampered	Brooks	7-2	Loosen b. r.
Wheatstraw	No boy	9-2	One to beat.
Neb	No boy	6-1	Leavings.

Weights: Unhampered, 114; Wheatstraw, 114; Neb, 114.

Horse.	Wt.	Jockey.	Odds.
Flo Bratten	114	Semas	10-1
Julie's Pal	109	No boy	15-1
Fortune's Rocks	114	No boy	12-1
Edie Jane	114	Borton	20-1
†Fresana	118	Craig	8-1
Right Carla	109	Phillips	10-1
Bright Glow	118	Smith	15-1
Blue Moonlight	118	Balaski	10-1
†Burgoo Maid	118	Craig	8-1
Tawny Belle	118	Haritos	15-1
Heel Call	114	No boy	12-1
Play Victory	118	No boy	20-1
Edith T.	118	No boy	15-1
Bolo Servant	114	No boy	10-1
La Cameche	118	Gray	20-1

†Walmac farm and H. Wells entry.

FOURTH RACE—Purse $1,500, allowances, 2 year olds, 6 furlongs:

Horse.	Jockey.	Odds.	Comment.
Wise Paisano	Borton	5-2	Get on.
Undulator	No boy	4-1	Nice one.
Miami Springs	Garner	6-1	Sharp.

Weights: Wise Paisano, 115; Undulator, 115; Miami Springs, 115.

Horse.	Wt.	Jockey.	Odds.
This Freedom	118	Neves	6-1
Country Gent	112	Gray	8-1
Cahors	115	No boy	10-1
Kanopolis	115	Scurlock	12-1
Philadelphia	118	Brooks	9-2
Charnock	115	No boy	20-1
Mabe Monday	113	No boy	8-1
Towser	115	No boy	10-1
†Chance Grey	112	No boy	6-1
Carbonate	118	No boy	10-1
War Knight	118	No boy	10-1
†Rock Call	112	Gray	6-1

†J. D. Weil entry.

FIFTH RACE—Purse $1,500, claiming, 3 year olds, 6 furlongs:

Horse.	Jockey.	Odds.	Comment.
Tomochichi	No boy	5-2	Choo choo.
La Zonga	No boy	3-1	Razor sharp.
Miss Militant	Haycock	4-1	Lookout.

Weights: Tomochichi, 106; La Zonga, 107; Miss Militant, 108.

Horse.	Wt.	Jockey.	Odds.
Zig Zag	108	Clark	10-1
Boot and Spur	106	Thornburg	6-1
Radio Joe	108	Haritos	9-2
Texon Boy	110	Neves	9-2
Johnny Jr.	106	Brooks	8-1
Fate	112	No boy	4-1

SIXTH RACE—Purse $2,500, handicap, 3 year olds and up, 1⅛ miles:

Horse.	Jockey.	Odds.	Comment.
Staretor	No boy	2-1	Best bet.
No competit'n.	Gray	5-2	Next Best.
Sirocco	No boy	6-1	Improving.

Weights: Staretor, 116; No Competition, 116; Sirocco, 102.

Horse.	Wt.	Jockey.	Odds.
Anti Climax	110	Brooks	4-1
Montsin	102	Smith	6-1
Some Man	106	Thornburg	9-2

SEVENTH RACE—Purse $1,300, allowances, 3 year olds and up, 7 furlongs:

Horse.	Jockey.	Odds.	Comment.
Sweepida	Brooks	3-1	Sweep up.
Ball Player	Neves	5-1	Dangerous.
Wishing	Garner	4-1	Nice one.

Weights: Sweepida, 111; Ball Player, 115; Wishing, 111.

Horse.	Wt.	Jockey.	Odds.
Shut Eye	115	No boy	4-1
Cooling Spring	108	No boy	8-1
Gallant Duke	108	No boy	10-1
Miss Dogwood	107	No boy	10-1
Bosley	106	Thornburg	8-1

EIGHTH RACE—Purse $1,200, claiming, 3 year olds and up, 1¼ miles:

Horse.	Jockey.	Odds.	Comment.
Buss	Thornb'rg	6-1	Lay it in.
Pompton	No boy	8-1	Due.
Dark Phaona	No boy	4-1	Dark one.

Weights: Buss, 105; Pompton, 112; Dark Phaona, 110.

Horse.	Wt.	Jockey.	Odds.
The Object	112	Barney	10-1
Panjab	105	No boy	12-1
Hermetical	112	No boy	15-1
Legal Advice	109	Hanna	10-1
Hadalad	117	Neves	8-1
Busy Josie	93	No boy	15-1
Alegre	110	No boy	6-1
Sentinel	114	No boy	10-1
Holly	105	McCoy	12-1
Cruicbenna	110	Sisler	15-1
Ebon Flag	105	Brooks	20-1
Prince Derek	117	MacAndrew	8-1

NARRAGANSETT PARK ENTRIES.

FIRST RACE—Purse $1,200, claiming, 2 year olds, 6 furlongs:

*Pariferda	96	Dorsay B.	104
Miss Cold	105	Valdina Vivid	113
Miami Sun	104	*Silt	104
Dorano Rancho	109	Real Good	108
Bonnie Rue	110	*Fatal Hour	105
Worsted Goods	113	Real Gem	109
*Alfred Stuart	99	Satellite	108
Valdina Secret	109	Persistent	113
*Merry Rhyme	105	*Halcyon Lass	101

SECOND RACE—Purse $1,200, claiming, 3 year olds and up, 6 furlongs:

Sun Girl	111	Brown Dancer	102
Wise Decision	113	Tallyho	113
*Savitar	113	Knight's Duchess	108
*Tiberius	108	*Marjorie S.	106
*Old Whitey	108	*Red Meadow	106
Nick C.	113	One o' One	113
*Kleig Light	111	Tetra Rock	113
Cynic Miss	108	*Flag Oriand	111
*Rough Man	108	Pilot Boat	113

THIRD RACE—Purse $1,200, 2 year old maidens, 6 furlongs:

Zanzibar	116	†Valdina Way	116
Momo Flag	116	Gold Armor	116
Sickle's Choice	116	Tee Wee	116
†Valdina Vicar	116	Very Fair	116

†Valdina farm entry.

FOURTH RACE—Purse $1,200, claiming, 3 year olds and up, 6 furlongs:

*Belmar Arra	103	Fold Under	113
Keene Advice	107	*Wise Counsel	108
*Swing Band	103	*Big Chance	108
Flying Bonny	111	*Frontier Jane	103
Carvale	111	Wood Blaze	108
*Guy Fawkes	111	Boston Blue	113
Bellarmine	108	Abbreviation	113
*Victory Bound	108	*Canterup	103
*Maeline	111	Vulcanus	113

FIFTH RACE—Purse $1,300, claiming, 3 year olds and up, 6 furlongs:

Dense Path	102	The Starborn II	113
Layaway	107	*Bright Trace	103
*Ended	102		

SIXTH RACE—Purse $1,600, allowances, 3 year olds, 6 furlongs:

Valdina Fable	116	Aunt Ellen	108
Mersa Matruh	111	*Aquacade II	98
Blitzkrieg	113	Fresh Start	111
Strolling Easy	111	Galafire	113
Blue Booties	116	Liste	116
Powder Bluff	116		

SEVENTH RACE—Purse $1,200, claiming, 3 year olds and up, 1 mile and 70 yards:

*Light Reigh	111	Topee	116
*Clingendaal	111	Lucky Omen	116
Blue Castle	111	Triplane	116

EIGHTH RACE—Purse $1,200, claiming, 3 year olds and up, 1 mile and 70 yards:

*Marle	111	Flying Silver	111
*Misty Quest	106	Zaltowna	111
Quintilian	116	Macky's Miss	103
*Crab Apple	98	Pilatesun	116
*Mad Crusader	103	Moja	111
Love Note	103	Steady On	111
*Display Style	98	Mill Tower	116
*General Planet	111	Lady Lyonors	111
Rambunctious	116	Oso	116

*Apprentice allowance claimed.

Layden to Speak Tonight at Dinner for Eagles Eleven

Two Rivers, Wis., Aug. 24 (AP).—The National Pro Football league Philadelphia Eagles, in training here, will be entertained tomorrow night at a civic dinner at which Elmer Layden, league commissioner, will be the principal speaker.

URGE MORTGAGE PLAN FOR FARMS SIMILAR TO FHA

Investment Bankers Study Recast of Loan System.

A system of mutual mortgage insurance for farm loans much like that in effect for city home loans thru the Federal Housing administration will be proposed soon by the Mortgage Bankers Association of America.

Frederick P. Champ, of Logan, Utah, president of the association, said yesterday that this is to be part of a program designed to recast the Federal Land Bank system in simpler form and relieve the federal treasury of unnecessary subsidies.

The association is convinced, said Champ, that its final recommendations will supply the answer to President Roosevelt's criticism of the land banks and at the same time reopen to private investors the farm loan field which has been taken over by federal agencies in recent years.

President Criticizes Lack.

The President, in signing a measure last June that provided a temporary reduction to 3½ per cent interest on FLB and Land Bank commissioner loans, said this would cost the treasury 67 million dollars in the next two years. He found "no evident justification for imposing indefinitely" this burden.

The association's program will be announced in full as soon as possible, said Champ. In the meantime, it has been determined that these seven objectives should be sought:

"It must be able to serve all legitimate farm mortgage needs which the federal agencies cannot do now;

"It must offer, as far as practicable, uniform costs to borrowers;

"The forms and terms of farm loans should meet the wishes and needs of borrowers rather than be governed entirely by the supply of farm mortgage money:

Would Serve Individuals.

"It should serve individual private investors as well as institutional investors;

"It should include adequate machinery to meet emergency periods of low farm production and low farm prices;

"Without using credit compulsion in the production program or otherwise socialize the land, it should be in harmony with the generally accepted long range policies of the department of agriculture; and

"It should be free from political dominance and any pressure to divert its purposes into purely personal channels."

People and Events

John K. Langum has been named assistant vice president of the Federal Reserve Bank of Chicago, C. S. Young, president, announced yesterday. The appointment of I. J. Petersen and W. W. Turner as assistant cashiers also was announced. Langum joined the staff of the bank in July, 1941. He was formerly a lecturer in economics at the University of California, and a member of the University of Minnesota faculty. Langum will direct the research activities of the bank for the seventh federal reserve district.

John K. Langum.

Harold V. Smith, president of the Home Insurance company, was elected a director of the Lehman corporation, New York banking firm, at a meeting of the board yesterday. Smith, who has been in the insurance field since 1910, is chairman of the insurance committee for the protection of American industrial plants, and a director of the Manufacturers Trust company, New York.

Harold V. Smith.

G. E. Westinghouse Lower Fluorescent Lamp Prices

New York, Aug. 24 (AP).—Reductions in the prices of fluorescent lamps were announced today by both General Electric company and Westinghouse Electric & Manufacturing company. Westinghouse lowered its price by 14 to 17 per cent effective Sept. 1 on seven types of lamps and General Electric lowered by 12 to 17 per cent.

NEW YORK CURB

Monday, Aug. 24, 1942.

Shares sold today ... 66,955 — Total sales 1942 to date ... 11,131,135
Year ago ... 69,245 — Total sales 1941 to date ... 17,837,867

	Sales.	High.	Low.	Close.	Net chge.
Ainsworth	100	5¼	5¼	5¼	...
Powder & Alex	100	4⅛	4⅛	4⅛	...

[illegible]

DOMESTIC BONDS. [illegible]

FOREIGN BONDS. [illegible]

ELECT BARROWS PRESIDENT OF SEARS, ROEBUCK

Company Reports a Rise in Profit.

Arthur S. Barrows, one time Indiana hardware retailer and a native of Chicago, was elected president of Sears, Roebuck & Co. yesterday. Directors also announced that net profit of the big mail order and retail store organization was slightly higher for the 24 weeks ended July 16, despite a 2.4 per cent decrease in sales from the corresponding period of last year.

Barrows has been vice president in charge of the Pacific coast division of the company since January, 1941, and had unusual autonomy in directing Sears operations in that region. He succeeds Thomas J. Carney, another native Chicagoan, who died June 29.

Wood Remains as Chairman.

Gen. Robert E. Wood, who will continue as chairman of the board of directors, had been serving as acting president since Carney became ill. Wood was president of the company from 1928 to 1939 when he was made chairman and Carney elected president.

Ralph J. DeMotte, treasurer of the company, was elected a director.

The net profit announced for the 24 week period was $11,075,524, equal to $1.92 a common share. Income and excess profits tax provision of $29,352,528 was made on the basis of estimated income for the entire fiscal year and application of tax rates in the revenue bill passed by the house and subject to change. A reserve of $5,200,000 for contingencies was established.

Net profit for the corresponding period last year was $10,892,806, or $1.90 a share, as adjusted to provisions of the 1941 tax bill and after a 2 million dollar reserve for contingencies.

Sales Below Year Ago.

Consolidated sales for this year's period were $383,192,786, compared with $392,584,681.

The new president of Sears, who was 58 years old last Saturday, was graduated from Yale university in 1906 after attending the Chicago public schools and Oberlin college in Ohio. His father, John H. Barrows, is a former president of Oberlin.

Barrows has had broad merchandising experience from coast to coast. In addition to being a small retailer, he has worked for both a large and a small wholesale house, operated a wholesale business of his own, and been associated with the world's two largest mail order companies.

Barrows was with Montgomery Ward & Co. from 1917 until early 1925, being manager of the hardware and plumbing departments the last four years. His promotion to manager was made by Gen. Wood, then vice president in charge of merchandising for Ward.

Came to Sears in 1926.

After a year and a half in business for himself as a wholesale hardware distributor, importer, and manufacturers' agent in San Francisco, Barrows came to Sears in November, 1926. This was less than two years after the first Sears retail store was opened, and he became one of the group of men who built the store network under Gen. Wood's guidance.

Later, Barrows became a merchandise supervisor in the mail order organization with headquarters in Chicago. He was elected a director in 1935, one of the few employés below the rank of vice president to serve on the board. He also has been a member of the executive committee for several years.

When Barrows became vice president on the Pacific coast at the start of last year, he took a newly created position. In line with Gen. Wood's advocacy of decentralization, the western area was detached administratively from the Chicago home office.

The first job Barrows had was with the Chicago wholesale hardware firm of Hibbard, Spencer, Bartlett & Co. He left in 1910 to operate a retail hardware business for six years in Washington, Ind. He then worked for six months for the McKinney company.

Heads Biggest Store

(Story in adjoining column.)

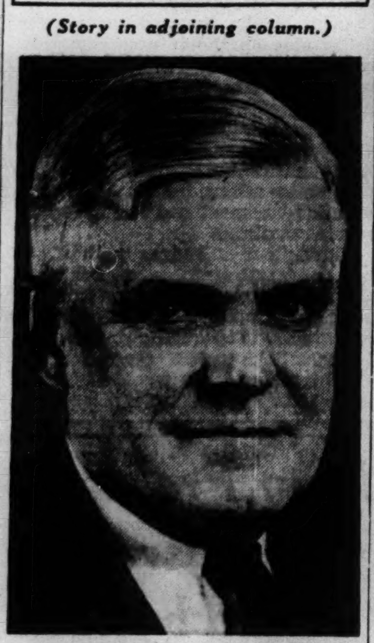

ARTHUR S. BARROWS.

Curb on Tank Cars Relaxed in Some Cases

Numerous exceptions to the new ban on the use of railroad tank cars to haul automobile gasoline in the midwest and southwest were being asked and granted yesterday as the regulation went into effect, Walter DuMont, representative of the petroleum coördinator's office, said in Chicago. DuMont is the coödinator's director of transportation for District 2, which includes Illinois and 14 other states.

He said most of the pleas for exemptions from the ban were sought by refiners, jobbers, and shippers in behalf of their customers in the agricultural areas, particularly in the Dakotas and Minnesota, where gasoline bulk plants are so scattered that it is difficult to switch over to truck hauling to serve customers usually supplied by rail.

Seek to Aid Harvesting.

"We are granting many of the requests and doing everything we can to avoid hindering harvesting and other agricultural activities. This order was announced Friday, and the petroleum industry has not had time to make all the necessary adjustments," DuMont said.

The district office has encountered a problem brought about when a shipper and a jobber frequently ask exemption for the same car, which complicates record keeping and indicates that two exemptions have been granted where only one actually was involved, the director observed, adding:

"We are trying to solve that problem by advising the jobber that we will approve his request if he will clear it thru his shipper, provided the shipment is needed for agricultural or essential industrial purposes."

Directed to Act Quickly.

In Washington, D. C., Deputy Coordinator Ralph K. Davis announced regional transportation directors have been advised to take prompt action to assure essential gasoline supplies for the 20 states covered by the ban.

Davies reminded the directors that the ban provides exceptions for "any person who can show that compliance would result in nondelivery of petroleum products necessary for agricultural production, continued efficient operation of any essential industrial establishment, or for maintenance of the public health or safety."

The ban on use of rail tank cars in the 20 states was aimed at making 5,000 to 7,000 additional cars available for hauling fuel oil to the east where, according to government authorities, there is danger of a shortage of home heating oil next winter.

CHICAGO RETAIL MERCHANTS ASK 5 PCT. SALES TAX

Trustees of the Chicago Retail Merchants' association announced yesterday that they had asked the senate finance committee to write into the pending revenue bill a provision for a federal 5 per cent retail sales tax. Their recommendation stipulated repeal of the tax six months after the war.

CIO Fights Sales Tax.

Philadelphia, Pa., Aug. 24 (AP).—R. J. Thomas, president of the CIO United Auto Workers, said tonight that "nothing could be more calculated to create unrest among the millions of workers engaged in defense industry than enactment of a sales tax."

Steel Schedules Raised Slightly to 97.3 Per Cent

The American Iron and Steel institute estimated yesterday that steel mills would operate this week at 97.3 per cent of capacity against 97.2 per cent last week.

CABLE MAKERS INDICTED; NAVY FRAUD CHARGED

Conspiracy by Nine Firms Alleged.

BY JOHN FISHER.
[Chicago Tribune Press Service.]

Washington, D. C., Aug. 24.—Indictment of the General Electric company and eight other companies along with six of their officers on charges of conspiracy to defraud the government in the sale of insulated cable to the navy was announced today by the department of justice.

The announcement said a federal grand jury in Newark, N. J., had returned a sealed indictment Aug. 17.

The indictment charged that the defendants have realized profits ranging from 35 to 70 per cent on total cable purchases of between 50 and 55 million dollars since 1940. Officials said General Electric has returned to the navy department more than $250,000 on cable contracts totaling approximately 2 million dollars.

Proportionate Return Expected.

"It is anticipated that a proportionate recovery will be made by the government on the remaining contracts covering purchases of this type of cable by the navy, thru renegotiation of the contracts," Attorney General Francis Biddle said.

Biddle said a prompt trial will be sought. Penalties for the alleged violations range to a maximum of two years in prison or a fine of $10,000, or both.

Defendants in addition to General Electric are as follows:

Rockbestos Products corporation, New Haven, Conn., and Arthur G. Newton, president.

The Okonite company, Passaic, N. J., and Frank C. Jones, president.

Collyer Insulated Wire company, Pawtucket, R. I., and Robert C. Moeller, secretary-treasurer.

The American Steel and Wire company of New Jersey, with principal offices in Cleveland, O.

General Cable Company Named.

General Cable company, New York City, and Dwight R. G. Palmer, president.

National Electric Products corporation of Pittsburgh, and William C. Robinson Sr., president.

Anaconda Wire and Cable company, Hastings-on-Hudson, N. Y., and W. L. Sprackling, executive vice president.

Phelps Dodge Copper Products corporation, New York City.

The indictment charges that since January, 1933, up to the present—and particularly during the last three years—the defendants conspired to defraud the United States in the sale of "AVC cable and various types of unpatented cable" supplied principally to the navy.

Widely Used in Navy.

The indictment said that in December, 1932, the Rockbestos Products company gave the government a nonexclusive, irrecoverable, and nontransferable license to use the cable thruout the life of the patent on this product. The cable has been widely adopted in naval construction, it was said, and the government purchases of cable currently run approximately 6 million dollars a month.

Earlier in 1932 Rockbestos also had issued to General Electric and to Okonite licenses to sell the cable, provided no sales were made at "prices lower or on terms or conditions of sale more favorable to the purchaser than those fixed by Rockbestos," according to the indictment.

Later similar licensing agreements were extended to Collyer, Phelps Dodge, America Steel and Wire, General Cable, National Electric, and Anaconda Wire. All of the agreements, however, contained the provision that the price fixing provisions should have no application to government purchases, according to the indictment.

Identical Bids Charged.

The indictment charged that the companies, contrary to these license agreements, "thru meetings, correspondence, and communications among themselves, conspired and reached an understanding that prices bid by each of the companies to the government on AVC cable and various types of unpatented cable should be identical with prices bid by all of the other companies."

Between Aug. 27, 1939, and April 17, 1942, there were 20 sets of bids submitted to the bureau of supplies and accounts of the navy department which were identical.

Statements issued tonight by several of the companies said the bidding and pricing methods complained of by the justice department had been used with the full knowledge of the navy department. The companies denied any intentions to "defraud, deceive or conspire" against the navy.

Employment, Pay Rolls Up In Chicago Area in Month

Employment increased 1.2 per cent and pay rolls 1.8 per cent in the Chicago metropolitan area between June 15 and July 15, the Illinois department of labor reported yesterday.

AUTOMATIC AIR RAID SIGNAL

We have perfected automatic air raid alarm signal—requires no wiring. Will turn over to firm doing a national business on a royalty basis. Small advance royalty wanted. For demonstration and particulars

ADDRESS H A 333, TRIBUNE

Banks Put 900 Millions More in U.S. Issues

Commercial banks purchased more than 900 million dollars of government securities in the week ended Aug. 19, the federal reserve board disclosed last night. The large purchases, which consisted chiefly of 11½ months certificates of indebtedness, emphasized the important part that the banks are taking in the treasury's war financing.

The increase in holdings of governments accounted almost entirely for an expansion of 914 million dollars in total loans and investments reported by banks in 101 large cities. Loans declined from the preceding week. Loans to commercial, industrial and agricultural borrowers fell 35 millions. The shrinkage in total loans indicated that altho loans to war industries are expanding, loans to civilian industries and other borrowers are falling off.

Reserve Rule Lowered.

The heavy purchases of treasury certificates occurred during the week in which the reserve board ordered a reduction in the reserve requirements of commercial banks in New York and Chicago. This action freed additional funds of the banks, making them available for purchase of government securities and for other loans. New York and Chicago banks purchased about half the governments reported for the 101 cities.

The treasury issue for which the banks subscribed heavily consisted of 1½ billion of ⅞ per cent 11½ months certificates which were offered Aug. 5.

Most of the banks paid for their subscriptions by crediting the treasury's deposit accounts. As a result government deposits of the reporting banks increased by 742 millions.

Analyze Tap Bond Sales.

The treasury announced yesterday in Washington that New York insurance companies bought about half the $1,236,107,300 of 2½ per cent "tap" bonds sold this month. An analysis showed that insurance companies subscribed for $762,005,000; savings banks, $124,377,500; individuals, $35,608,600; other, $314,116,200.

By federal reserve districts sales were: Boston, $84,280,400; New York, $752,031,300; Philadelphia, $77,514,200; Cleveland, $32,928,100; Richmond, $21,116,500; Atlanta, $5,997,300; Chicago, $50,663,400; St. Louis, $5,802,300; Minneapolis, $22,583,000; Kansas City, $10,836,000; Dallas, $14,588,300; San Francisco, $22,476,200; treasury [for government investment accounts], $135,290,300.

Commercial banks were not permitted to subscribe.

The treasury also reported that two government securities issues coming due this fall will be paid off in cash.

The issues are 342 million dollars of 2 per cent treasury notes, maturing Sept. 15, and 320 million of ⅞ per cent Reconstruction Finance corporation notes, maturing Oct. 15.

PEPSODENT COMPANY PROMOTES LUCKMAN, TWO OTHER OFFICIALS

Directors of the Pepsodent company, Chicago toilet goods manufacturer, yesterday announced three changes in executive personnel. Charles Luckman became executive vice president at the age of 33. Luckman, who came to the company seven years ago as sales promotion manager, has been vice president and general manager for four years.

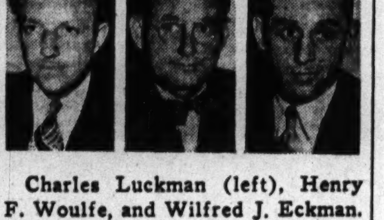

Charles Luckman (left), Henry F. Woulfe, and Wilfred J. Eckman.

Henry F. Woulfe, production manager for four years, was named general manager to succeed Luckman. Woulfe has been associated with Pepsodent for 15 years, starting as a purchasing agent.

Wilfred J. Eckman was promoted from assistant production manager to production manager. He came to the company 11 years ago as assistant factory superintendent, and had been in his latest post four years.

REDEMPTION NOTICE
ALLIED OWNERS CORPORATION
Cumulative Income Debentures
Due July 1, 1963
and
Serial 6% Debentures

NOTICE IS HEREBY GIVEN that pursuant to the provisions of an Indenture of Mortgage dated as of July 1, 1927, as supplemented by an Indenture dated as of June 13, 1935, made by Allied Owners Corporation to City Bank Farmers Trust Company or its predecessors, as Trustee, said Allied Owners Corporation has elected to redeem and pay off, on September 24, 1942, all of the Cumulative Income Debentures outstanding thereunder, not heretofore called for redemption, including all of the Serial 6% Debentures originally issued under Indenture dated as of July 1, 1927 which remain unexchanged for Cumulative Income Debentures, pursuant to Supplemental Indenture dated as of June 13, 1935.

There will become due and payable at the office of the Trustee, 22 William Street, New York, N. Y., on September 24, 1942 in respect of each of said debentures, the principal amount thereof and accrued interest at the rate of 3% per annum upon said principal amount from July 1, 1942 to September 24, 1942, and from and after September 24, 1942 no further interest will accrue upon any of said debentures so to be redeemed and all coupons for interest maturing after such date pertaining to said debentures will be void.

Said debentures when presented for payment at the aforesaid office of the Trustee, should be accompanied by all coupons maturing on January 1, 1943 and subsequently and debentures registered as to principal should also be accompanied by proper instruments of assignment and transfer.

From and after September 24, 1942 there will also be payable at the office of the Trustee, 22 William Street, New York, N. Y., instead of at the office of Halsey, Stuart & Co., Inc. (1) all matured coupons on said debentures, to the extent heretofore declared payable, and (2) interest warrants heretofore issued in payment of interest for the years 1933 and 1934 on the Serial 6% Debentures of this corporation and not heretofore presented for payment.

Holders of Serial 6% Debentures which have not been exchanged for Cumulative Income Debentures will be entitled to receive, in addition to the above-mentioned redemption price, a sum equal to 28⅛% of the principal amount of each such debenture, being the interest from January 1, 1933 to July 1, 1942, provided for in the above-mentioned Supplemental Indenture.

ALLIED OWNERS CORPORATION.
Dated: New York, August 25, 1942.

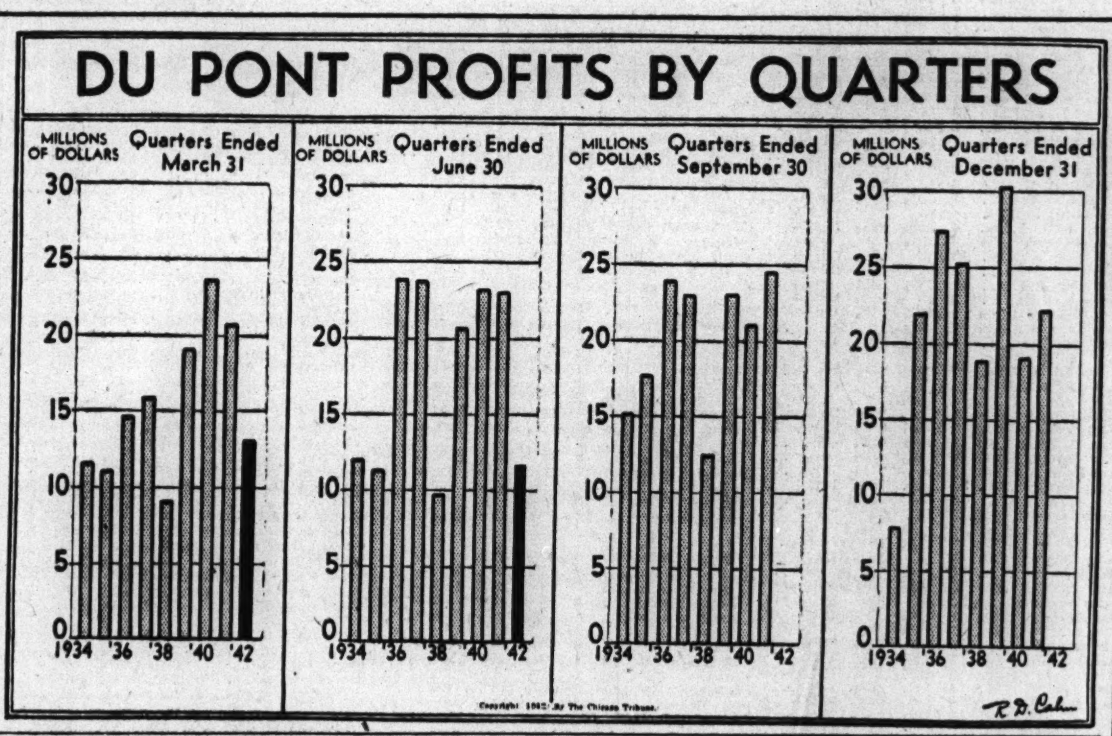

TOBIN, HEAD OF UNION, TELLS TRUCK DRIVERS TO RETURN TO WORK

Union truck drivers in six midwestern states, on strike since Friday in a dispute over wage differentials, were ordered back to work yesterday by Dan Tobin, Indianapolis, president of the International Brotherhood of Teamsters [AFL], following receipt of a warning by the War Labor board to "terminate your defiance of your government."

Announcement of the union's decision was made by Robert J. Appel, secretary of the Central States Area Employers' association of the motor freight industry, who was advised by the WLB in Washington, D. C., that the international officers of the union had complied with a telegraphed warning.

A hearing on the issues involved in the strike is scheduled by the WLB for Aug. 31 in Chicago. Appel said that more than 10,000 drivers and 150 lines were involved in the strike, which was effective in Minnesota, North and South Dakota, Kansas, Missouri, and Iowa.

Observe Labor Day by Turning Out War Goods, Nelson Urges

Washington, D. C., Aug. 24 (AP).—Chairman Donald M. Nelson of the War Production board called upon American labor today to arrange its annual Labor day observance this year so there might be operation of all mines, industries, and plants in which a shut-down would be injurious to the war effort.

Possible in Many Plants.

Nelson wrote to President William Green of the AFL and President Philip Murray of the CIO saying that there were many plants in which it would be possible to rearrange schedules in such a way that Labor day might be celebrated as a holiday.

"Wherever this is possible," Nelson said, "I am confident that our national unity and the morale of labor will be stimulated if workers take one day to review the contribution they have made to the war effort, to discuss the stake that free labor has in the world-wide conflict in which we are engaged and to make plans for intensifying their efforts toward increased output."

Local representatives of the armed services, Nelson wrote, will be prepared to tell management and labor which plants and mines should operate on the holiday. In these places, he suggested, brief celebrations should be planned within the shops. In other cases he said observance of the holiday would be desirable.

CHICAGO LABOR PLANS.

Sam Levin, president of the Illinois council of the CIO, said yesterday that most of the CIO work is on war contracts and consequently Labor day schedules will be as full as on any other days. In the evening there will be meetings and picnics for workers who are free, he said. Maurice Lynch, financial secretary of the Chicago Federation of Labor, said the federation will urge attendance of members at the war show in Soldiers' field between Sept. 2 and 12.

DEATH FOR TWO BOND AND SHARE UNITS ORDERED

Serving No Useful End, SEC Says.

Philadelphia, Pa., Aug. 24 (AP).—In another step toward breaking up the nation's largest single public utility holding company system, the Securities and Exchange commission today ordered dissolution of American Power and Light company and Electric Power and Light company, major units of the Electric Bond and Share corporation system.

In a 100 page decision the SEC declared American and Electric were "scarcely more than a set of books in Bond and Share's office" and declared the two subholding companies "never have performed any useful purpose."

Orders Diligent Action.

The order directed Bond and Share and the two subsidiaries to "proceed with due diligence" to submit plans for the dissolution.

The SEC rejected the companies' contention that plans of reorganization already filed were a bar to entry of the dissolution order and asserted that "nothing contained in the plans is calculated to impart a useful function to these companies."

The order is the second major action against the 2 billion 889 million dollar system against which the SEC instituted proceedings under section 11 [B] [2], the so-called "death sentence clause," of the holding company act in 1940. A dissolution order has been filed against another top unit, National Power and Light.

Called Pyramid-like.

Describing the system as a "pyramid-like structure," the commission said Bond and Share was the apex, with five subholding companies creating an intermediate tier and approxi-

[Continued on page 23, column 1.]

Knudsen Sure of Plant Gains; G.M. War Output Much Higher

"Beat Any Two Foes"

Ashland, Ky., Aug. 24 (AP).—Lieut. Gen. William S. Knudsen, standing on the site of one of the world's largest blast furnaces, forecast today that "when we really get going in the United States we can outproduce any two axis nations."

The director of war department production spoke at the dedication of the Bellfonte furnace, erected by the American Rolling Mill company at a cost of 6 million dollars. Named after one of the first charcoal furnaces of the Ashland region, it already is in production.

The furnace, a structure which towers as high as a 19 story building, was dedicated "to the preservation of Christian principles and human freedom."

Increases 15 Millions

Detroit, Mich., Aug. 25 (AP).—General Motors corporation reported today that deliveries of war materials from its plants in the United States and Canada during July totaled $156,982,348, an increase of $15,291,284 over deliveries in June.

Deliveries for the first seven months of 1942 were $785,331,500, compared with $406,149,273 in all of 1941.

During the week ended Aug. 16, the company said, General Motors hourly-rated factory employment in the United States was 234,031, an increase of 16,051 over the week ended July 12. The average number of salaried and hourly employés on the company's pay roll in the United States was 280,347 during July.

THERE ARE U. S. GOVERNMENT SECURITIES TO MEET THE NEEDS OF EVERY CITIZEN

In order that every citizen may do his part in aiding the nation's war effort, the United States Treasury Department makes available a variety of Government securities.

Naturally, the first consideration of persons whose incomes are subject to federal income taxes will be the provision of funds to meet these taxes when due. Available for this purpose are the two series of United States Tax Notes.

For individuals with either large or small sums to invest, over and above taxes, the available Government securities are outlined below.

Whether or not you are at present a customer of this institution, you are invited to make your purchases of these Government securities at The Northern Trust Company.

FOR PAYERS OF SMALL INCOME TAXES

UNITED STATES TAX NOTES, *Series A.* Issued at par in denominations of $25, $50, $100, $500, $1000 with accrued interest. Yield, 16 cents a month per $100 (about 1.92% a year). May be used by owner, his agent, or his estate in payment of federal income, estate, or gift taxes. Nonnegotiable. Not transferable. Limitation, $1,200 principal amount and accrued interest thereon to one owner in any taxable period. Redeemable at any time at face value, plus interest accrued at time of purchase.

FOR PAYERS OF LARGE INCOME TAXES

UNITED STATES TAX NOTES, *Series B.* Issued at par in denominations of $100, $500, $1000, $10,000, $100,000, $500,000, $1,000,000 with accrued interest. Yield 4 cents a month per $100 (about 0.48% a year). May be used by owner, his agent, or his estate in payment of federal income, estate, or gift taxes. Nonnegotiable. Not transferable. No limit is placed on the amount of Series B notes acceptable, either alone or in addition to Series A notes. Redeemable after 60 days from date of issue, on 30 days' notice, at face value, plus interest accrued at time of purchase.

FOR INVESTORS WITH SMALL SUMS

UNITED STATES WAR BONDS, *Series E.* Appreciation bond. Registered. Maturity, 10 years. Issue prices, $18.75 to $750, increasing 33⅓% in value, yielding 2.9% annually, if held to maturity. Limitation, $5,000 maturity amount to one owner in any calendar year. Not transferable. Redeemable after 60 days at values printed on face of each bond.

FOR INVESTORS WITH LARGE SUMS

UNITED STATES WAR BONDS, *Series F.* Appreciation bond. Registered. Maturity, 12 years. Issue prices, $18.50 to $7,400, increasing to par ($25 to $10,000) if held to maturity. Yield, 2.53% annually when held for 12 years. Limitation, $100,000 cost price to one owner in any calendar year. Same limitation applies to purchases of F and G bonds in combination. Not transferable. Redeemable on one month's written notice after six months from issue date at values printed on face of bond.

FOR INVESTORS WISHING SEMI-ANNUAL INCOME

UNITED STATES WAR BONDS, *Series G.* Current income bond. Registered. Maturity, 12 years. Issue prices, par, $100 to $10,000. Yield, 2½% annually, payable twice a year by Treasury check. Limitation, $100,000 cost price to one owner per year. Same limitation applies to purchases of F and G bonds in combination. Not transferable. Redeemable at par if held 12 years from issue date, or redeemable on one month's written notice after six months from issue date at values printed on face of bond.

FOR THOSE WITH OTHER INVESTMENT REQUIREMENTS. UNITED STATES GENERAL MARKET BONDS OR NOTES. Negotiable and transferable. Issued at par, in varying denominations and with varying coupons and yields dependent on maturity. Purchasable on the open market at prevailing prices.

You are cordially invited to write, phone, or call in person at The Northern Trust Company for information regarding the complete facilities offered here for handling investments, savings, personal and commercial checking accounts, and for serving as executor and trustee of estates.

THE NORTHERN TRUST COMPANY

NORTHWEST CORNER LA SALLE AND MONROE STREETS, CHICAGO

FRANKLIN 7070

Member Federal Deposit Insurance Corporation

SELLING STALLS STOCK LEADERS' RECOVERY DRIVE

Some Demand, However, Prevents Big Slump.

New York, Aug. 24 (AP).—Light selling stalled the recovery drive for many leaders in today's stock market altho enough demand still was present to prevent a sizeable decline.

Aircrafts, lately indifferent performers, generally moved upward along with assorted industrial favorites, but advances were in fractions. The majority of the rails and steels were backward thruout. Trends were slightly mixed at the start in fairly lively dealings. The pace slowed after mid-day and final prices were moderately irregular.

Brazilian News Encourages.

Wall Street seemed pleased with the Brazilian news and developments in the Pacific, but the Russian war crisis, especially the Nazi threat to Stalingrad, caused many potential stock purchasers to shift to neutral territory. Talk of a stiff administration anti-inflation drive being near also put brakes on bullish sentiment.

The Associated Press average of 60 stocks was off .1 of a point at 37.1. Transfers of 376,140 shares compared with 370,960 last Friday. Of 617 individual issues traded, 214 were off, 211 up, and 192 unchanged.

CHICAGO TREND RISES.

Prices continued slightly higher on the Chicago Stock exchange yesterday. In transfers of 13,000 shares, 30 issues advanced, 22 declined, and 25 closed unchanged. The volume leader, Brown Fence and Wire dipped ¼ and Northwest Bancorporation declined ⅛. Commonwealth Edison gained ⅛. Chicago corporation and Utah Radio closed unchanged. New 1942 highs were registered by Consumers company A, B, and preferred issues. In the last half-hour Libby and Zenith Radio were off fractions from the New York close.

STOKELY PROFITS CLIMB FOR YEAR ON RECORD SALES

Stokely Brothers & Co., vegetable and fruit grower and canner with general offices in Indianapolis, yesterday reported net profit of $1,711,232 for the fiscal year ended May 31, compared with $715,588 the preceding year. Sales totaled $42,113,686, highest in the firm's history, and represented a gain of 95 per cent above a year ago.

United Wall Paper Factories, Inc., with general offices in Chicago, now making bombs as well as wall paper, reported net profit of $551,002 for the fiscal year ended June 30, against $325,974 a year ago. Sales totaled $8,132,219, compared with $7,099,329 a year ago.

Corporation net incomes reported yesterday follow:

	1942.	1941.
Quarter Ended June 30.		
Pet milk	$380,031	$606,417
Per share	.79	1.37
Six Months Ended June 30.		
Decca Records	379,783	383,591
Per share	.98	1.02
Garlock Packing	500,384	645,922
Per share	2.39	3.08
Mead Johnson	630,892	844,496
Per share	3.46	4.75
Pet Milk	568,819	683,937
Per share	1.22	1.55
Real Silk Hosiery	19,600	11,585
So Am Gold & Plat	97,988	417,152
Per share	.05	.24
Twelve Months Ended June 30.		
Sou Colo Power	284,386	243,870
Fiscal Year Ended June 30.		
Locke Steel Chain	191,104	260,767
Per share	1.74	2.37
Serrick Corp	373,255	319,191
Per share	2.17	1.97
Unit Wall Pap Fact	551,002	325,974
Fiscal Year Ended May 31.		
Raytheon Mfg.	219,869	151,156
Per share	.74	.46
Year Ended May 31.		
Stokely Bros	1,711,232	715,589

*Net loss.

WHAT STOCKS DID

[Monday, Aug. 24, 1942.]

NEW YORK STOCKS.

TRIBUNE AVERAGES.

	25 indust.	25 rails.	50 stks.
High	128.02	19.97	73.99
Low	127.48	19.83	73.65
Close	127.65	19.91	73.78
Net change	—0.24	.....	—0.12

ASSOCIATED PRESS AVERAGES.

	30 indust.	15 rails.	15 util.	60 stks.
Net change	—0.1	—0.1	....	—0.1
Monday	53.4	17.6	23.9	37.1
Previous day	53.5	17.7	23.9	37.2
Month ago	53.4	16.3	23.5	36.7
Year ago	61.3	18.2	32.4	43.2
1942 high	56.0	17.7	27.3	38.7
1942 low	46.0	14.4	21.1	32.0
1941 high	63.0	19.0	35.5	45.0
1941 low	51.7	13.4	24.5	35.4

60 Stock Range Since 1927:

	1938-'40.	1932-'37.	1927-'29.
High	54.7	75.3	157.7
Low	33.7	16.9	61.8

TRADING FIGURES.

	Aug. 24.	Aug. 22.
Advances	211	197
Declines	214	84
Unchanged	192	145
Total issues	617	426
New 1942 highs	41	21
New 1942 lows	3	4

DOW-JONES AVERAGES.

	30 indust.	20 rails.	15 util.	65 stks.
Opening	107.42	27.05	11.73	36.09
11 a. m.	107.60	27.01	11.75	36.12
Noon	107.41	26.89	11.72	36.03
1 p. m.	107.32	26.88	11.72	36.01
2 p. m.	107.30	26.90	11.71	36.01
High	107.73	27.09	11.76	36.18
Low	106.91	26.88	11.66	35.91
Close	107.25	27.00	11.70	36.02
Net change	—0.05	.....	—0.05	—0.03

Transactions.

[In stocks used in Dow-Jones averages.]

Industrials	34,700
Railroads	36,900
Utilities	11,600
Total	83,200

LONDON AVERAGES.

[London Financial Times.]

	Close.	Net chg.
Industrials	104.4	+0.1
Railroads	57.2	—0.2

DIVIDENDS DECLARED

Stocks, rate, period—	Payable.	Stock of record.
Atl Refining 4% ser A pf, $1	Nov 2	Oct 5
Todd Shipyards, 50c	Sept 15	Sept 1
Decca Records, 15c q	Sept 29	Sept 15
Do extra, 10c	Sept 29	Sept 15
Ex-Cell-O, 65c q	Oct 1	Sept 10
Finance Co of Am A, 15c q	Sept 30	Sept 19
Do B, 15c q	Sept 30	Sept 19
Do extra, 5c	Sept 30	Sept 19
Hollander & Son, 25c	Sept 15	Sept 5
Minn Mining & Engrng, 30c	Sept 10	Sept 3
National Steel, 75c q	Sept 12	Sept 3
Am Roll M 4½% p, $1.12½, q	Oct 15	Sept. 15
South Penn Oil, 37½c q	Sept 30	Sept 15

q—Quarterly.

NEW YORK STOCK TRANSACTIONS

Monday, Aug. 24, 1942.

Shares sold today	376,140
Year ago	330,370
Total sales 1942 to date	65,896,507
Total sales 1941 to date	90,538,159

A

Stock, div.—	Sales. 100s.	High.	Low.	Close.	Net chge.
Abbott Lab 1.60a	3	45½	45½	45½+	¼
Acme Stl 3	1	42¼	42¼	42¼—	¼
AdamsExp .15e.	1	6½	6½	6½—	⅛
Addressog .75e.	3	13⅜	13⅛	13¼	....
Air Reduc 1a	2	32⅞	32¾	32⅞—	⅛
Alaska Juneau	2	2	2	2	....
Alleghany Corp.	1	9/32	9/32	9/32	....
Do p $30 ww.	4	4⅞	4¾	4¾—	⅛
Alleg L S 1.20e	3	17¾	17½	17¾+	¼
Al Ch & Dye 6a.	2	133½	132½	132½—	1½
Allied Mills .50e	4	14	13⅞	14 +	⅛
Allied Strs .45e.	9	5½	5⅜	5⅜	....
Allis-C M .50e	2	24½	24¼	24¼	....
Alpha P C .75e	2	17	17	17 +	¼
Amerada Pet 2.	1	59½	59½	59½—	¼
AmAChDel 1.20.	4	21	21	21 +	½
Am Airli 1.50g.	4	38¾	38¼	38½—	½
[remainder of table not transcribed]					

Stock, div.—	Sales. 100s.	High.	Low.	Close.	Net chge.
Goodyr T&R 1e.	16	19⅝	19	19¼+	¼
Do p 5	1	85	85	85 +	2
Graham-Pai Mot	3	⅝	⅝	⅝	....
Granby C M .60a	3	4⅝	4⅝	4⅝	....
Grand Union	3	8¼	8¼	8¼—	⅛
Gt N Ir O ct 2g	7	17	16⅞	17	....
Gt No Ry p 1e.	22	23⅞	23¼	23½—	¼
Gt West Sug 2.	1	23⅞	23⅞	23⅞+	⅝
Do p 7	.70	138	138	138	....
Green H L 2a.	2	32	32	32 +	⅛
Greyhound Cor 1	28	13	12⅞	12⅞+	⅛
[remainder of table not transcribed]					

Stock, div.—	Sales. 100s.	High.	Low.	Close.	Net chge.
RichfieldOil .625g	4	7⅝	7⅝	7⅝	....
S					
Safeway Stores 3.	1	37	37	37	....
St Jos Lead 1.50e.	1	29¼	29¼	29¼—	⅛
SavageArms 1.25e	4	10½	10½	10½	....
Schenley Dist .50e	20	18¼	17⅞	18¾	....
Scott Paper 1.80	2	34⅝	34¼	34⅜—	⅝
Do p 4.50	.20	111	110¾	111	....
Seab Air Line	100	7/32	7/32	7/32	....
Seaboard Oil 1	1	13	13	13 —	¼
Sears Roebuck 3	7	55¼	54½	54½—	⅝
[remainder of table not transcribed]					

*Ex dividend. xr—Ex rights. a—Also extra or extras. d—Cash or stock. e—Declared or paid so far this year. f—Payable in stock. g—Paid last year. h—Payable in Canadian funds. k—Accumulated dividend paid or declared this year.

Rates of dividends in the foregoing table are annual disbursements based on the last quarterly or semiannual declaration. Unless otherwise noted, special or extra dividends are not included.

Commodities

Cotton futures closed 30 to 45 cents a bale lower yesterday on a letdown in speculative activity associated in most quarters with anti-inflationary developments in Washington. Gains of 0.8 to 2 cents a pound were registered in wool top futures in response to reports that the government buying program would start soon. Indications were that requirements in the immediate future would involve about 150 million pounds of the domestic 1942 clip.

NEW YORK FUTURES.

[Yesterday's closing prices in cents per pound unless otherwise stated.]

Black Pepper. Closed unchanged to .03 cent higher. September, 6.37; December, 6.60; March, 6.63. Sales, 17 lots.

Cocoa. Closed unchanged at ceiling prices. September, 8.76; December, 8.86.

Coffee. Santos—Closed unchanged at ceiling prices. September, 13.00. No sales.

Cottonseed Oil. Closed .13 to .25 cent lower. September, 13.62; October thru January, 13.50. Sales, 4 lots.

Wool Tops. Closed .8 to 2 cents higher. December, $1.246; May, $1.248; July, $1.249. Sales, 225,000 pounds. Grease wool—October, 98. No sales.

CHICAGO MERCANTILE EXCHANGE.

Butter. [Cents per lb in car of 19,200 lbs.]

Storage stands.—	Open.	High.	Low.	Close.	Prev. close.
Nov.	42.35	42.35	42.10	42.10	42.40

Eggs. [Cents per doz in cars of 12,000 doz.]

Refrigerator stands.—	Open.	High.	Low.	Close.	Prev. close.
Oct.	35.55	35.60	35.30	35.30	35.60
Nov.	35.70	35.70	35.60	35.60	35.70
Dec.	35.70	35.70	35.65	35.65	35.80

Frozen Eggs. [Cents per lb in cars of 21,000 lbs.]

Standard grade frozen whole eggs—	Open.	High.	Low.	Close.	Prev. close.
Sept.	27.35	27.35	27.35	27.35	27.35

Potatoes. [Dollars and cents per cwt in cars of 36,000 lbs.]

Idaho russets, U. S. No. 1 extras—	Open.	High.	Low.	Close.	Prev. close.
Nov.	2.94	2.95	2.92	2.95	2.91

COTTON FUTURES.

[Cents per pound.]

New Orleans Cotton Exchange.

	Open.	High.	Low.	Close.	Prev. close.
October	18.18	18.20	18.10	18.17	18.21
December	18.37	18.40	18.28	18.35	18.41
January	....	....	....	*18.41	*18.46
March	18.48	18.53	18.48	18.53	18.58
May	18.70	18.70	18.63	18.63	*18.68
July	....	....	....	*18.70	18.75

New York Cotton Exchange.

	Open.	High.	Low.	Close.	Prev. close.
October	18.01	18.03	17.93	17.98	18.06
December	18.20	18.21	18.11	18.17	18.25
January	18.15	18.21	18.15	18.21	*18.29
March	18.36	18.36	18.27	18.33	18.39
May	18.50	18.50	18.45	18.45	18.53
July	18.53	18.53	18.47	18.50	18.59

*Nominal.

The average price of 15/16 inch middling cotton at the 10 designated markets yesterday, as determined by the Agricultural Marketing administration, was 18.38 cents per pound.

CASH PRICES.

[Wholesale.]

Chicago.

	Aug. 24.	Aug. 23.
Hides, hvy packer, lb.	$ .15½	$ .15½
*Steel scrap, ton	19.3750	19.3750

*Average price Chicago and Pittsburgh.

New York. [Price per pound.]

Antimony, Amer	$ .1650	$ .1650
Coffee, No. 7 Rio	.09⅝	.09⅝
Copper, electrolytic	.1200	.1200
Sugar, refined	.0560	.0560
Wool, standard tops	1.232	1.221

Other Markets.

Flour, Std. Pats. bbl Mpls.	$ 5.95	$ 5.95
Lead, lb., E. St. L.	.0635	.0635
Zinc, lb., E. St. L.	.0825	.0825

COMMODITY INDEX.

The Associated Press weighted wholesale price index of 35 commodities:

Yester.	Prev. day.	Wk. ago.	Mo. ago.	Yr. ago.
99.24	99.33	99.22	98.40	91.49

Range in recent years:

	1942.	1941.	1940.	'33-'39.
High	99.72	95.12	78.25	98.14
Low	95.54	77.03	68.89	41.44

[1926 average equals 100.]

The Dow-Jones commodity futures index closed at 83.79, off 0.57.

CHICAGO STOCKS

Monday, Aug. 24, 1942.

Shares sold today	13,000
Year ago	13,000
Total sales 1942 to date	2,875,000
Total sales 1941 to date	3,515,000

Stock, div.—	Sales. 100s.	High.	Low.	Close.	Net chge.
[table not transcribed above this point]					
U S Rubber	.50	19⅞	19⅞	19⅞+	⅛
‡U S Steel 3e	1.55	47⅛	46¾	46¾	....
Do p 7	1	109¾	109¾	109¾+	3¼
Utah Radio	4	1½	1½	1½	....
Wayne Pump 2	1	16½	16½	16½+	½
‡West Un Tel 1e	.25	27¼	27¼	27¼	....
Wieboldt Strs 1g.	.50	5⅝	5⅝	5⅝+	⅛
Woodall Indust	1	2½	2½	2½+	⅝
Zenith Rad 1e	.50	14⅛	14⅛	14⅛—	¼

*Ex dividend. ‡Odd lots. a—Also extra or extras. e—Declared or paid so far this year. g—Paid last year. k—Accumulated dividends paid or declared this year.

BOARD OF TRADE SALES.

[On Aug. 22, 1942, in thousands of bu.]

	Sept.	Dec.	May.	Total.
Wheat	693	2,059	830	3,582
Corn	1,472	1,834	600	3,906
Oats	192	313	250	755
Rye	325	531	221	1,077
Soy beans	*128	6	....	134
Grand total				9,454

	Sept.	Dec.	May.	Total.
Wheat	13,689	23,892	13,236	50,817
Corn	21,801	22,483	6,321	50,605
Oats	4,042	5,307	2,827	12,176
Rye	11,235	12,754	2,422	26,411
Soy beans	*1,435	368	......	1,803
Barley	5	......	......	5
Grand total				141,817

*October.

PRODUCE MARKETS

BUTTER—Steady; receipts, 838,093 lbs. EGGS—Firm; receipts, 11,124 cases. POULTRY—Irregular; receipts, 1 car and 30 trucks. POTATOES—Western, firm; others easier; receipts, 171 cars; on team track, 283 cars. Butter, cheese, eggs, and potatoes reported by Agricultural Marketing administration and represent actual sales. Only wholesale prices quoted:

Creamery Butter Selling Prices.

	Chicago Whole milk.	Chicago Centralized.	New York.	Boston.	Philadelphia.
93 score	42½	....	43¾	....	....
92 score	41¾	....	42¼	....	42¾
91 score	41½	....	42	....	42¼
90 score	41¼	41¾	41¾	....	41¾
89 score	40½	40¾	41¼	....	....
88 score	39¾	39¾	....	....	....

Eggs.

Ex. firsts, cars	36¼c	Dirties	31½c
Do, less cars	35½c	Checks	30c
Firsts, cars	35½c	Government graded—	
Do, less cars	34½c	Extras	49c
Current	33c	Firsts	47c

Live Poultry.

Hens	23@23½c	Roosters	15@15½c
Leghorns	20½c	Turkeys—	
Broilers	23+25c	Hens	28@32c
Springs—		Toms	24@28c
Colored	23@24c	Geese	13@17c
Rocks	23½@25c	Ducks	14½c

Potatoes.

Nebraska	$1.85@2.35
Idaho	3.10@3.90
Wisconsin	1.65@2.00
Colorado	2.70
Iowa	1.60@1.70
Minnesota	1.60@1.90

FOREIGN EXCHANGE

[Quoted in American cents.]

	Aug. 24.	Aug. 22.	Wk. ago.	Yr. ago.
London	404.00	404.00	404.00	403.50
‡Do	404.00	404.00	404.00	404.00
Canada	89.43	89.50	89.44	89.12½
†Do	90.91	90.91	90.91	90.91
Argentina	23.70	23.70	23.80	23.81
†Do	29.77	29.77	29.77	29.77
Brazil	*5.20	*5.20	*5.20	5.10
India	30.35	30.35	30.35	30.30
Chile	3.75	3.75	3.75	4.10
Mexico	*20.67	*20.67	*20.67	20.70

*Nominal. †Official. ‡Selling price; banks buy at 402c.

COMPLETE PLANS FOR DIVISION OF ESSENTIAL GOODS

WPB to Parcel Out War Plant Materials.

Washington, D. C., Aug. 24 (AP).—The War Production board announced tonight its complete program for cutting the nation's materials pie into enough pieces to satisfy the appetites of the war plants and essential civilian industry.

Thru the production requirements plan—called "PRP"—the board will know how much of every material the country's arsenals and factories expect to consume in the last quarter of the year, and will parcel out the available supply accordingly.

The aim is to end the "inflated priorities" system, under which priority certificates now are handed out until there is no more material.

Limit Put on Materials.

Starting Oct. 1 the PRP system will put an absolute limit on the material obtainable by each industry and by each company within the industry. Priority ratings will play a minor rôle, for the sum total of priority certificates no longer will exceed the supply of materials available, WPB spokesmen said.

The plan is not new, but has never been operative. All large users of metals were required in June to file under PRP for priority aid during the third quarter, but this did not give sufficient time to set up the plan in full detail and start operating under it.

Under PRP each manufacturer must file with his priority application a statement of his estimated materials needs and his tentative production schedule. Already 23,000 companies have filed such applications, WPB said, accounting for 95 per cent of the country's basic raw materials.

New Rubber Controls.

The WPB meanwhile sharpened its control over the use of crude, reclaimed, and scrap rubber and latex in civilian products, effective Sept. 1 and set up machinery to restrict the use of rubber in products made on military orders.

Hereafter no civilian products can be made of rubber except under specific allocations by the WPB, it was announced. In the past, manufacture of a large group of products has been permitted on the basis of percentage curtailments from normal output.

The revised order will restrict the use of rubber for war orders to specified types of weapons and goods. The list of permitted products is being worked out by WPB and the army and navy.

CONSENT DECREE ENJOINS STEEL PRICE EVASIONS

Cleveland, O., Aug. 24 (AP).—Federal Judge Robert N. Wilkin signed a consent decree today permanently enjoining Willard P. Markle, Houston, Tex., steel broker, from violating price ceilings fixed by the Office of Price administration.

The court found that Markle had sold 80 tons of steel to Higgins Industries, Inc., of New Orleans, at prices exceeding legal maximums. In consenting to the injunction Markle "does not admit that the acts as set forth . . . were either wilful or intentional," Judge Wilkin said.

Cite Brooklyn Firm.

New York, Aug. 24 (AP).—The regional Office of Price administration announced today it had filed application for a preliminary injunction against Greenberg Iron and Steel corporation, Brooklyn, on charges the corporation sold sheet steel at prices above the ceiling schedule.

GRAIN IN OTHER MARKETS

	Open.	High.	Low.	Close.	Prev. close.
September Wheat.					
K C	1.11⅝	1.11⅝	1.10⅞	1.11⅛	1.11¾
Mpls	1.09⅝	1.09⅞	1.09⅜	1.09⅝	1.10½
*Wpg	.90	.90	.90	.90	.90
December Wheat.					
K C	1.13⅝	1.13⅝	1.13¼	1.13½	1.14
Mpls	1.13	1.13	1.12⅝	1.12⅞	1.13½
May Wheat.					
K C	1.17	1.17	1.16⅝	1.16⅞	1.17¼
Mpls	1.18⅛	1.18⅛	1.17½	1.17⅝	1.18⅜
September Corn.					
K C	.80⅞	.80⅞	.80½	.80¼	.81⅛
Mpls	.....	.....	.....	.76⅝	.77⅜
December Corn.					
K C	.82¾	.82¾	.82¼	.82¾	.82⅞
Mpls	.....	.....	.....	.78⅞	.79⅞
September Oats.					
Mpls	.46½	.46⅝	.46⅜	.46⅝	.44⅝
*Wpg	.44	.44½	.43⅞	.43⅞	.46½
December Oats.					
Mpls	.45⅝	.45⅝	.45⅛	.45⅝	.45⅜
Wpg	.45½	.45⅝	.45¼	.45¼	.45⅜
September Rye.					
Mpls	.57⅜	.57½	.57¼	.57⅜	.58⅛
*Wpg	.54⅝	.54⅝	.54¼	.54⅝	.54⅝
September Feed Barley.					
Mpls	.....	.....	.....	.51⅝	.51⅞
*Wpg	.60¼	.60⅝	.60¼	.60⅝	.60¼
September Flaxseed.					
Mpls	2.32½	2.32½	2.20½	2.31	2.34
December Flaxseed.					
Mpls	2.35½	2.36	2.33	2.33	2.36½

*October.

MINNEAPOLIS FLOUR.

MINNEAPOLIS, Minn., Aug. 22 (AP).—FLOUR—Carload lots, per brl in 98 pound cotton sacks: Family patents, unchanged, $7.00@7.20; standard patents, unchanged, $5.75@5.95. Shipments, 20,900 brls. Per ton for Minneapolis: Pure and standard bran and standard middlings, $30.75@$31.00; pure and flour middlings, $34.00@$34.50; red dog, $35.00@35.50; gray shorts, $34.00; rye middlings, $28.00@28.50; second clears, $36.00@36.50.

HAY MARKET.

Old crop timothy, No. 1 or clover or alfalfa mixed, $20.00@21.00. No. 2, $19.00@20.00 per ton; rye straw, $12.50. Quotations are for rail shipments.

POTATO FUTURES RISE 4 CENTS; BUTTER AND EGG CONTRACTS WEAK

Potatoes for November delivery advanced 4 cents yesterday to a new seasonal peak of $2.95 a hundred pounds on the Chicago Mercantile exchange. Idaho Russets, the variety deliverable on the futures contracts, rose also on the wholesale market, selling at $3.85 to $3.95 a hundred pounds.

Wholesale butter prices remained at 41½ to 42½ cents a pound levels for top qualities but futures sagged .3 cent under selling influenced by anti-inflation comment and less favorable market statistics.

Closing out of hedges in the October delivery by processors weakened the egg futures which closed .1 to .3 cent lower in face of stronger wholesale prices. Top quality graded eggs brought 34½ to 36¼ cents a dozen, the highest August wholesale prices since 1929.

New Problems in Insurance Posed by War

Life insurance officials in Chicago reported yesterday that insurance companies are consulting with war and navy department authorities in an effort to find a solution to one of the problems raised by the war—what rule to follow in paying claims on soldier and sailor policyholders reported missing in action.

The question involved is whether the rule of disappearance applied in peacetime should be followed in the case of missing fighters. In peacetime prevailing practice requires that seven years must elapse after the disappearance of a policyholder before the beneficiary can plead presumption of death in an effort to collect the insurance.

Another problem for the companies that has been created by the war is that of determining how far they shall go in permitting reinstatement of lapsed policies when the policyholders may be called into military service later on.

Status Not Questioned.

Insurance officials said the companies generally are following the policy of accepting reinstatements without question as to liability to military service when the reinstatement application is filed within 60 to 90 days. One official said yesterday, however, that in some cases lapsed policyholders are attempting to reinstate policies on which they stopped paying premiums years ago.

The problem, he said, is to get a fair balance between the interests of the applicants for reinstatement and of the other policyholders. To be too liberal is to discriminate against other policyholders, he said.

Another Problem Posed.

Following the first World war, most companies eliminated war restrictions from the regular life benefit coverage proper, but provided war limitations on disability premium waiver and double indemnity provisions of the policies. But even in cases where the war limits on disability and double indemnity liabilities are clearly drawn, these provisions have created another problem for the companies, because the premium on the regular life coverage and the additional premium for the other features of such a policy are paid in a lump sum.

The problem is whether the company should accept the portion that applies to the liability and double indemnity provisions during the war period when the provisions do not apply by the terms of the policy.

CASH GRAIN

Estimated receipts of cash grain at Chicago Monday: Wheat, 90 cars; corn, 177 cars; oats, 57 cars; rye, 2 cars; barley, 68 cars; soy beans, 4 cars. Range of cash grain prices per bushel in leading markets:

WHEAT.

No.	Chicago.	Kansas City.	St. Louis.
2 hd	1.18⅝	1.10¼@12⅝	1.19
3 hd	1.18¼	1.09⅝@15¼	....

	Duluth.	Winnipeg.	Minneapolis.
1 d.n.	1.06⅝@08⅝	89	1.06⅝@10⅝

CORN.

	Chicago.	Peoria.	St. Louis.
1 yel	84	84	85
2 yel	83¼@84	....	85
3 yel	82 @83¼	83 @83¼	84½
4 yel	81½@83	....	....
2 wh	1.04¼@04½	....	....
S. grd.	76 @79	....	....

OATS.

	Chicago.	Kansas City.	Minneapolis.
1 wh	50¼	....	....
2 wh	50 @50¼	47 @48¾	43⅝@45⅞
3 wh	48 @49½	46½@48¼	42⅝@44⅞
4 wh	46½@47½	....	39⅝@43⅞
1 red	50 @50¼	47 @48¾	....

RYE AND FLAX.

	Rye.	Flax.
Minneapolis	.54⅝@59⅝	2.28 @30
Duluth	.54⅝@57⅝	2.31 @33

SOY BEANS.

No. 2 yellow sold at $1.71 per bu, track Chicago.

BARLEY.

	Malting.	Feed.
Chicago	80@95	58@65
Milwaukee	63@80	58@65
Minneapolis	52@82	50@52

CHICAGO LIVE STOCK

Comparative Prices.

[All prices are in dollars per 100 pounds.]

Hog receipts, 16,000; shipments, 2,000.

Bulk of sales yesterday	$13.90@15.05
One month ago	13.35@14.50
One year ago	9.90@11.90

Top yesterday, $15.10; average, $14.50.

Cattle receipts, 17,000; shipments, 3,500.

Bulf of sales yesterday	$14.00@15.25
One month ago	13.00@14.50
One year ago	11.35@12.35

Top yesterday, $16.40; average, $14.60.

Sheep receipts, 9,000; shipments, 500.

Bulk of sales yesterday	$14.35@15.35
One month ago	13.00@14.00
One year ago	11.00@12.10

Top yesterday, $15.50; average, $14.85.

Receipts include 100 cattle, 3,000 hogs and 6,500 sheep direct to packers.

CORN, OATS, RYE REBOUND FROM SEASONAL LOWS

Wheat Shares in General Grain Price Slump.

BY PHILIP WARDEN.

Near record receipts of grain at Minneapolis and prospects that quantities of Canadian oats, rye, and barley will be shipped into New England markets shortly to compete with domestic crops were given as causes for depressed prices on grain futures yesterday on the Chicago Board of Trade.

Failure of the market to break after an early decline had carried December and May corn futures, May oats and all rye futures to new seasonal lows brokers said, resulted in shorts rushing to cover near the close, rallying prices from the lows.

Wheat Closes Lower.

Wheat finished ⅛ to ¼ cent lower, the September future closing at $1.17½ a bushel. Corn was down ⅛ to ¼ cent a bushel; oats, ⅜ to ⅝ cent, and rye, ½ to ¾ cent. Soy bean futures closed ¼ cent higher to ⅛ cent lower.

Receipts of grain at Minneapolis, in recent years, the nation's largest cash grain market, aggregated 2,995 cars. Included were 1,231 cars of barley, largest single day's receipts on record, and 635 cars of wheat. Arrivals of spring wheat were the largest of the year. Grain men believed yesterday's total grain receipts set a new record for the market.

Expect Canadian Permits.

Dispatches from Ottawa said the Canadian grain board will issue permits for the export of feed grains to the United States. The Canadian exporters pay 8 cents a bushel duty on oats, 12 cents on rye and 15 cents on barley, a Chicago grain house reported. It said in the past New England markets have used quantities of Canadian oats.

Larger shipments of wheat from northern spring wheat areas to Chicago were reported as the Minneapolis market floundered under the avalanche of grain.

CEILINGS MEAN RATIONING, SAY STOCK FEEDERS

Washington, D. C., Aug. 24 (AP).—A group of western and middle western live stock producers told Secretary of Agriculture Claude Wickard today that a price ceiling on live meat animals would eventually mean reduced supplies and a rationing of meat to consumers.

The delegation of 19 cattlemen, hog raisers, and sheep growers protested the proposed ceilings at a two hour conference with Wickard. Spokesmen said later he "made no commitments" and that they intended to talk to officials of the OPA and WPB.

Wickard was quoted as telling the delegation that he stood by his statement of last week that he would support a "workable plan" for a ceiling on live animals and that he expected Price Administrator Leon Henderson to submit a tentative plan soon.

I. A. Kelloway of Omaha, secretary of the National Live Stock Advisory council, said the OPA would be asked to revise ceiling prices on meats to encourage more equitable distribution. He attributed local meat shortages in part to "the uncertainty existing in the minds of the live stock producers because of the many changes made by OPA in price ceiling orders."

TRADING IN ONION FUTURES TO OPEN ON SEPTEMBER 1

Garrett B. Shawhan, president of the Chicago Mercantile exchange, announced yesterday that the nation's first market for trading in onions for future delivery will be opened on the exchange Sept. 1. Hedging facilities will be provided for the 30,000 carlots of onions marketed annually which net farmers about 20 million dollars.

The contract calls for delivery of 25,000 pounds of yellow globe onions in 50 pound sacks. They will be quoted in cents per 50 pound sack with the minimum fluctuation a cent a bag, the equivalent of $5 per contract. Nonmembers will pay a $15 "round-turn" commission and members half that amount. Initial margins for speculative and hedging account have been placed at $100.

Shawhan also announced that exchange facilities have been broadened to include a futures contract for cobbler type potatoes.

MEMBER BANK REPORT

Following are the principal assets and liabilities of member banks of the federal reserve system in 101 cities as at the close of business Wednesday [last six ciphers omitted]:

		Inc. or dec. since Aug. 19, 1942.	Aug. 12, 1942.	Aug. 20, 1942.
Loans, invest—total	$34,517	+$914	+$5,492	
Loans—total	10,634	— 8	— 54	
Commer. indust. and agricultural loans	6,390	— 35	+ 210	
Treasury bills	2,107	+ 42	+ 1,043	
Treasury certificates of indebtedness	2,251	+ 845	+ 2,251	
Treasury notes	2,795	— 26	+ 519	
U. S. bonds	11,221	+ 49	+ 3,282	
Obligations guaranteed by U. S. Gov't.	2,051	+ 6	— 1,263	
Other securities	3,458	+ 6	— 286	
Total deposits	43,642	+ 824	*	
Demand dep—adj	26,718	+ 192	+ 2,263	
Time deposits	5,124	+ 12	— 311	
U. S. Gov. deposits	2,631	+ 742	+ 2,079	
Domestic banks	8,496	— 106	*	
Foreign banks	673	— 16	+ 42	

*Comparable figures not available.

INVESTING COMPANIES

[Nominal quotations.]

	Bid.	Asked.
Affiliated Fund, Inc.	1.82	1.99
American Business Shares, Inc	2.33	2.55
Boston Fund, Inc.	11.94	12.84
Chemical Fund	8.05	8.74
Dividend Shares, Inc.	.92	1.01
Fidelity Fund, Inc.	13.21	14.21
Fundamental Investors, Inc.	14.38	15.76
General Investors Trust	3.78	4.08
Incorporated Investors	13.00	13.98
Manhattan Bond Fund	6.81	7.50
Massachusetts Invest. 2d Fund	7.45	8.01
Massachusetts Investors Trust	15.46	16.62
New England Fund	9.51	10.26
Selected American Shares	6.80	7.42
Union Bond Fund B	15.10	16.50

BOARD OF TRADE GRAIN FUTURES

[Prices Aug. 24, 1942, in dollars per bushel.]

	Open.	High.	Low.	Close.	Prev. close.	Year ago.	Season's range High.	Season's range Low.
Wheat.								
September	1.17½-1.17⅝	1.17⅞	1.17⅛	1.17½	1.17⅝-1.17⅝	1.12	1.37¼	1.15½
December	1.20⅝-1.20¼	1.20½	1.20	1.20⅜	1.20⅝-1.20⅝	1.15⅝-1.15⅝	1.31⅝	1.18⅝
May	1.24⅝-1.24¼	1.24½	1.24	1.24⅜-1.24⅛	1.24½	1.18⅝-1.18⅝	1.33⅛	1.22⅞
Corn.								
September	.82⅞-.83	.83⅛	.82⅝	.83 -.83⅛	.83⅜-.83¼	.76½	.94⅜	.85¼
December	.85⅝-.85⅞	.86	.85¼	.85⅞-.86	.86⅛-.86	.80⅝-.80¼	.95¼	.85¼
May	.90⅛-.90	.90⅛	.89½	.90⅛	.90¼	.84⅝	.99	.89½
Oats.								
September		.49¼	.49¼	.48⅝	.48⅞	.49¼-.49⅜	.43⅜	.60	.46⅝
December		.50½	.50½	.49⅞	.50	.50⅝	.46¼	.53⅛	.49½
May		.52⅝	.52⅝	.52	.52	.52⅜	.48	.55⅞	.52
Rye.								
September		.62	.62	.61¼	.61⅜	.62 -.62⅛	.67⅝	.98	.61¼
December	.66¼-.66⅛	.66¼	.65½	.65⅜	.66⅜	.71½	.85¼	.65½
May		.71⅜	.71⅜	.71¼	.71⅜	.71⅞	.76	.81¼	.71¼
Soy Beans.								
October	1.71	1.71	1.71	1.71	1.70⅜	1.50⅝-1.50¼	2.03	1.68½
December	1.71⅜	1.71⅜	1.71⅜	1.71⅜	1.71⅞	1.51⅜-1.51⅞	1.79¼	1.69⅞
Feed Barley.								
September	.....	.....	.....	.60⅛	.60⅛	.....	.61⅛	.58½

ORDERS 2 MORE BOND AND SHARE UNITS DISSOLVED

Serving No Useful Purpose, SEC Says in Decision.

[Continued from page 21, column 8.]

mately 236 direct and indirect subsidiaries of the latter forming the base.

Voting Power "Inequitable."

The SEC asserted that Bond and Share, by utilizing American and Electric as pyramiding devices, is able to control the two subsidiaries' systems with a disproportionately small investment and thus voting power and security holders were "unfairly and inequitably distributed." It said that Bond and Share ownership of securities represents an interest of only 3.42 per cent of the total capitalization of American's subsidiaries, and of only 8.27 per cent of Electric's capitalization.

American and Electric have consolidated capitalizations of approximately 1 billion 347 million dollars and consolidated assets of about 1 billion 600 million. American's subsidiaries operate in 14 states and serve a population of 2,740,000 while Electric's operate in 11 states and serve about 2,808,000 persons.

The subholding companies entail "unnecessary expense and serious complications from an investment point of view," the SEC said.

Profit in Acquisition.

In a detailed survey of the development of the system, the commission declared Bond and Share was able to acquire working control of American and Electric while at the same time realizing substantial cash profits.

It was the practice in operating companies of the system "to write-up the properties on subsidiaries' books so the holding company would be reimbursed for its entire investment thru sale to the public of bonds and preferred stock, leaving it the entire common stock at no cost, or as close thereto as possible," the SEC said.

It added:

"Not only did Bond and Share acquire its entire initial common stock investment in Electric at a cost of approximately minus $6,500,000 but in customary fashion it also emerged with complete control of the new company."

U. S. TREASURY STATEMENT

WASHINGTON, D. C., Aug. 24 (AP).—The position of the treasury Aug. 21, compared with corresponding date a year ago:

Aug. 21.	Aug. 21, 1941.
Receipts.	
$ 24,742,000	$ 14,560,000
Expenditures.	
$ 174,469,000	$ 60,355,000
Net Balance.	
$ 4,156,248,000	$ 2,599,541,000
Working Balance Included.	
$ 3,393,794,000	$ 1,847,419,000
Customs Receipts for Month.	
$ 14,671,000	$ 24,271,000
Receipts Fiscal Year [July 1].	
$ 1,153,788,000	$ 712,601,000
Expenditures Fiscal Year.	
$ 8,654,173,000	$ 2,722,997,000
Excess of Expenditures.	
$ 7,500,384,000	$ 2,010,335,000
Total Debt.	
$85,680,479,000	$57,208,151,000
Increase Over Previous Day.	
$ 46,599,000	....
Gold Assets.	
$22,744,879,000	$22,710,706,000

Investors' Guide

If you wish information about investments or insurance write to The Tribune Investors' Guide. Inclose stamped, self-addressed envelope for reply. Answers of public interest are published, but inquirers' names are never revealed. Please do not ask for information on more than one company in each letter. Answers to inquiries are based on information which The Tribune believes reliable, fair, and unprejudiced, but The Tribune assumes no responsibility therefor.

Tuesday, Aug. 25, 1942.

[Copyright: 1942: By The Chicago Tribune.]

C. & E. I.

I would like the following information about the Chicago and Eastern Illinois railroad: When was the effective date of reorganization and how much were fixed charges reduced? How did 1941 earnings compare with the preceding year? What is its present capitalization?—K. E.

Answer: The Chicago and Eastern Illinois Railroad company became successor thru reorganization to the Chicago and Eastern Illinois Railway company as of Jan. 1, 1941. Fixed charges of the predecessor company were reduced from $2,259,072 in 1940 to $682,808 in 1941. The road showed a net profit of $218,965 in 1941, against a deficit of $1,436,401 in the preceding year.

Present capitalization is 343,297 shares of no par common outstanding, 383,862½ shares of $40 par $2 class A stock, and a total funded debt of $26,173,000.

PRICE RANGE.

What was the price range for common stock of the Crucible Steel Company of America in 1941?—J. L.

Answer: The stock ranged in price from 28 to 47¼ on the New York Stock exchange last year.

WAR CENSORSHIP.

Will the De Havilland Aircraft Company, Ltd., be able to furnish earnings statements for the duration of the war?—W. K. C.

Answer: Under English war censorship rules this company will not be permitted to issue financial statements or any other information concerning operations for the duration of the war.

NOT SUBJECT TO ACT.

What is the Connecticut Power and Light company's position with respect to the public utility holding company act?—P. D.

Answer: As a result of a public sale by the United Gas Improvement company of all its common stock holdings in this company in 1941, Connecticut Light and Power ceased to be a subsidiary of a registered holding company, and thereafter was no longer subject to the public utility holding company act of 1935.

CRANE COMPANY.

What did Crane company earn per common share in 1941 and what did dividends total on the issue for that period?—O. S.

Answer: The company earned $1.18 per common share last year. Dividends on the issue amounted to $1.

BENTON HARBOR FRUIT PRICES.

BENTON HARBOR, Mich., Aug. 24 [Special].—Fruit prices were: Peaches, bushels, No. 1 Elbertas, 2, 2¼ inch, $2.75@3; Pears, bushels, Bartletts, $2.25@2.50; Apples, bushels, Wealthys, 2¼, 2½ inch, $1.10@1.50; Cantaloupes, 10, 11, 12 inch crates, $1.25; Tomatoes, 12 quarts, No. 1, 85c@$1; Grapes, Champions, 12 quarts, 30@40c, four quarts, 16@17c.

Day by Day on the Farm

By GAIL COMPTON

Time for Odd Jobs.

Aug. 24, 1942.

A BRIEF lull between the last of the oat harvest and the start of gathering the third cutting of alfalfa has enabled the men to get a lot of odd jobs done.

Work was started on one alfalfa field, but was stopped after several rounds had been cut, for the hay is not far enough along to warrant cutting. It should be ready in a week or so.

In the meantime the sheep have received some much needed attention. The ram flock was penned and wormed. Then the ewes and lambs at the barn were given similar treatment.

Some of Lambs Thin.

An inspection by a veterinarian had revealed that the animals were infected. The flock received its last treatment in June. Since then the worms had had a chance to reëstablish themselves and as a result some of the lambs were thin and doing poorly.

The "vet" warned that the sheep barn was a dangerous place for the flock, as it was infested with worm eggs. Worming will not do the animals any good unless they are kept in clean quarters or on clean ground. For this reason the "vet" recommended that the barn be cleaned and the animals kept away from it until all danger is past.

The men promptly cleaned out the barn and probably will erect a temporary shelter in the pasture to house the sheep until the barnyard and buildings are pronounced safe.

Cattle in Good Trim.

The entire herd of purebred Guernsey cattle was given blood tests recently to see if they were free of Bang's disease. The results came back from the state department of agriculture certifying the herd as free of any infection.

Bang's disease can infect the milk and is responsible for the transmission of undulant fever to human beings. The best way of cleaning up a herd that shows a positive reaction to the Bang's test is to get rid of the infected animals and maintain a strict program of sanitation.

The flockmaster has been busy with hammer and saw putting up new nesting boxes for the hens and pullets. The hens that moulted early are beginning to lay again and the pullets have started large scale production.

FARM LANDS

Illinois.

ATTENTION, PLEASE
2½-5-10 ACRES
With large oak trees, or rich farm land as low as $245 acre. Don't buy until you have seen this. Terms. 10% down. 1% a mo. South and southwest. L. H. Lahon. 945 W. 78th-street. Rad. 5481.

KANKAKEE COUNTY'S FINEST—240 acre farm, completely modern buildings, 2 houses. Beaut. grounds, owned by one family 88 years, very productive. Will produce 100 bu per A. corn and 40 bu. per A. soya beans this year. 56,000 ft. drainage tile. 65 miles S. of Chicago. Price $72,000. A. L. Coderre, R. F. D. 2, St. Anne, Illinois.

TEN-ACRE FARM—Just east of Western-av. on paved section line; nr. bus and Ill. Central suburban, just south of Homewood. Sacrifice price $750 cash, balance monthly. Address H J 441, Tribune.

240 ACRES—Good farm land. Good barn, house; elec.; gravel road; 2¼ miles from Monee. All under cultivation. $90 an acre. Address H F 315, Tribune.

95TH-ST. GARDEN FARM, $495; $95 cash; $7 mo.; bus, pavement, electricity; black soil. Address X H 408, Tribune.

4 AC. chicken farm—6 rm. hse., lge. bldg.; 30 mi. sowest. loop. Sell or exch. for acreage nowest. Johnson, 1142 N. Kedvale.

240 ACRES — All improvements; $11,000. A. Howatt, 831 Kelly-av., Joliet, Ill.

NICE 1½ ac.—5 rms. and bath, gar.; fruit, poultry hse.; $6,250. Ph. Elmhurst 1665.

Indiana.

ON transportation, one hour Chicago—3 acre farm; partly wooded; ideal for chickens; near school, church, stores; $100 dn., balance easy terms to responsible party. ADDRESS S H 421, TRIBUNE.

OVER 3½ acres—Hard road, electric, phone; near large lake; 23 mi. Chicago. Priced to sell. Small down payment. $10 per mo. Pull. 4000; eves. Pull. 4218.

Michigan.

10 ACS.—Model poultry farm on Chicago-Detroit hiway; edge vil. S. W. Mich.; 3 lg. mod. henhses.; exc. 7 rm. hse.; all city conv.; gar., barn, fruit; real barg.; $7,000; $2,500 down. Address H P 170, Tribune.

80 ACRE improved farm—Good buildings; 16 head cattle, 2 horses; complete machinery and crops; $6,500. Well located; near city of Menominee, Mich. Fred A. Roper, Menominee, Mich.

64 A. FOR stock-grains; conv. Niles; 6 r. house, elec., barn, etc.; wdlt., alfal., fruit; $3,500; pt. cash. Roessler, 140 S. Dearborn.

Missouri.

6 RM. mod. home—City water; elec.; furnace heat; 5½ acres; family orchard; ideal for truck garden or chicken farm; 1¼ mi. from Springfield, Mo. city limits; new subd. Owner. Address Y 362, Tribune.

Ohio.

FOR SALE—160 ACRES
In the Maumee Valley of Northwestern Ohio. Wonderful corn land; well improved. See this farm, see the growing crops in this famous corn, sugar beet, and alfalfa valley. Many other farms, all sizes. Some on easy terms.
G. E. BROWNWELL, BRYAN, OHIO.

Wisconsin.

INDEPENDENCE, security, freedom for sale! Big 64-page midwest farm catalog, free. United, 7-ED South Dearborn. State 7975.

92 AC.—6 mi. west of Kenosha on Hi. 43; 1 mi. west of Hi. 41; all bldgs.; no stock or equip.; $15,000. Call Gartner. Lak. 4666.

Miscellaneous.

RAILROAD land grants lands, $4 to $5 per acre for good farm land adapted for dairying, live stock, and grains; good roads, water, town and markets. Send for booklet No. 5. S. S. Claar, Land Dept., Soo Line, Minneapolis, Minnesota.

FARMS!—Big Free catalog; 1384 bargains; many states. STROUT REALTY, 7-J S. Dearborn-st., Chicago. State 7975.

Farm Materials and Equipment.

FORDSON tractor—$200. 3315 N. Ashland. Lake View 9695.

NEW YORK BOND TRANSACTIONS

BOND AVERAGES

[Compiled by the Associated Press.]

	20 rails.	10 indus.	10 utils.	10 fgn.
Net change..	—0.1	......	......	—0.2
Monday	63.3	103.4	96.7	49.6
Previous day	63.4	103.4	96.7	49.8
Month ago..	61.6	103.4	95.8	49.0
Year ago....	62.8	104.9	102.1	45.4
1942 high...	65.6	103.7	100.6	49.9
1942 low....	59.4	102.6	93.6	41.5
1941 high...	66.5	105.4	102.2	51.4
1941 low....	58.3	102.9	98.9	38.0

10 LOW YIELD BONDS.

Monday	112.6	1942 high	113.1
Previous day	112.6	1942 low	111.7
Month ago	112.5	1941 high	115.1
Year ago	114.4	1941 low	112.1

NEW YORK CITY BONDS.

Sales, thous.	High.	Low.	Close.	Net chge.
1 N Y C 3s '80	102½	102½	102½	....

DOMESTIC.

Sales, thous.	High.	Low.	Close.	Net chge.
1 Abitibi P&P 5s'53	69¼	69¼	69¼—	¼
1 Allegh 5s' 44 mod	87¼	87¼	87¼	....
8 do 5s '49 mod...	72⅝	72½	72⅝+	⅜
12 do 5s '50 mod..	57½	57¼	57½	....

Monday, Aug. 24, 1942.

Sales today, par value..........$8,646,000 Total sales 1942 to date..$1,350,116,900
Year ago .... 4,901,800 Total sales 1941 to date.. 1,397,082,725

UNITED STATES GOVERNMENT SECURITIES.
[Over the counter quotations furnished by C. F. Childs & Co.]

TREASURY BONDS.

Issue—	Closing asked price.	Yield to option date.	Yield to corp. after taxes.	Net change.	—Yield— 1942 range— High.	Low.
3⅜s, June 15, 1947-1943	102.10	.49	.39*	......	.73	.34
3¼s, Oct. 15, 1945-1943	102.30	.65	.51*	+ 1/32	.89	.50
3¼s, Apr. 15, 1946-1944	103.30	.82	.65*	......	.97	.67
4s, Dec. 15, 1954-1944	106.30	.95	.75*	......	1.05	.83
2¾s, Sep. 15, 1947-1945	105.9	.99	.78*	......	1.08	.90
2½s, Dec. 15, 1945	105	.96	.76*	......	1.05	.86
3¾s, Mar. 15, 1956-1946	109.1	1.15	.91*	— 1/32	1.27	1.06
3s, June 15, 1948-1946	107	1.11	.88*	......	1.22	1.02
3⅛s, June 15, 1949-1946	107.13	1.13	.89*	......	1.22	1.05
4¼s, Oct. 15, 1952-1947	114.27	1.26	1.00*	......	1.54	1.25
2s, Dec. 15, 1947	104.13	1.14	.90*	......	1.29	1.08
2s, Mar. 15, 1950-1948	101.6	1.77	.97†	......	1.83	1.64
2¾s, Mar. 15, 1951-1948	107.9	1.38	1.09*	— 1/32	1.62	1.32
2½s, Sep. 15, 1948	106.27	1.32	1.04*	+ 1/32	1.53	1.29
2s, Dec. 15, 1950-1948	104.9	1.29	1.02*	......	1.45	1.21
2s, June 15, 1951-1949	100.11	1.95	1.07†	......	1.96	1.80
2s, Sep. 15, 1951-1949	100.9	1.96	1.08†	......	1.97	1.89
2s, Dec. 15, 1951-1949	100.6	1.97	1.08†	......	1.98	1.97
3⅛s, Dec. 15, 1952-1949	110.19	1.59	1.26*	......	1.85	1.57
2½s, Dec. 15, 1953-1949	106.11	1.58	1.25*	— 1/32	1.82	1.53
2½s, Sep. 15, 1952-1950	106.22	1.61	1.27*	— 1/32	1.85	1.58
2¾s, June 15, 1954-1951	108.13	1.71	1.35*	......	1.93	1.67
3s, Sep. 15, 1955-1951	110.18	1.73	1.37*	......	1.96	1.70
2¼s, Dec. 15, 1953-1951	105.3	1.66	1.31*	......	1.87	1.62
2s, Dec. 15, 1955-1951	100.2	1.99	1.09†	— 1/32	2.00	1.90
2½s, Mar. 15, 1954-1952	103.23	2.06	1.13†	......	2.18	2.01
2¼s, June 15, 1955-1952	101.7	2.11	1.16†	......	2.19	2.05
2s, June 15, 1955-1953	103.17	1.64	1.30*	......	1.79	1.59
2¼s, June 15, 1956-1954	105.11	1.74	1.37*	— 1/32	1.94	1.73
2⅞s, Mar. 15, 1960-1955	110.5	1.96	1.55*	— 1/32	2.16	1.93
2½s, Mar. 15, 1958-1956	103.2	2.24	1.23†	— 1/32	2.33	2.21
2¾s, Sep. 15, 1959-1956	109.13	1.98	1.56*	......	2.16	1.94
2¾s, June 15, 1963-1958	109.19	2.03	1.60*	......	2.20	2.01
2¾s, Dec. 15, 1965-1960	110.7	2.07	1.64*	......	2.22	2.06
2½s, June 15, 1967-1962‡	100.14	2.47	1.36†	......	2.49	2.47
2½s, Sep. 15, 1972-1967	101.6	2.44	1.34†	— 1/32	2.50	2.42
TREASURY NOTES.						
B 2s, Sep. 15, 1942	100.6	—5/64	...	......	.10	—19/64
C 1⅜s, Dec. 15, 1942	100.16	.10	.10	......	.26	—9/32
D ¾s, Mar. 15, 1943	100.6	.41	.23†	......	.57	.26
A 1⅛s, June 15, 1943	100.21	.31	.31	......	.46	.10
C 1s, Sep. 15, 1943	100.22	.35	.35	......	.46	.15
B 1⅛s, Dec. 15, 1943	100.30	.40	.40	......	.49	.19
B 1s, Mar. 15, 1944	100.25	.49	.49	......	.53	.25
A ¾s, June 15, 1944	100.13	.53	.53	......	.53	.33
C 1s, Sep. 15, 1944	101.3	.46	.46	......	.58	.32
D ¾s, Sep. 15, 1944	99.17	.98	.54†	......	.98	.74
A ¾s, Mar. 15, 1945	100.14	.58	.58	......	.59	.39
B ¾s, Dec. 15, 1945	99.1	1.05	.58†	......	1.05	.77
A 1s, Mar. 15, 1946	99.4	1.25	.69†	......	1.25	.99
B 1½s, Dec. 15, 1946	100.5	1.46	.80†	......	1.49	1.38
TREASURY CERTIFICATES OF INDEBTEDNESS.						
½s, Nov. 1, 1942	100.1	.33	.18†	......	.44	.33
⅝s, Feb. 1, 1943	100.1	.55	.30†	......	.57	.55
⅞s, Aug. 1, 1943	100.3	.77	.42†	+ 1/32	.84	.77
FEDERAL FARM MORTGAGE BONDS.						
3¼s, Mar. 15, 1964-1944	103.19	.92	.73*	......	1.03	.81
3s, May 15, 1949-1944	103.17	.93	.73*	......	.99	.77
HOME OWNERS' LOAN BONDS.						
3s, May 1, 1952-1944	103.15	.92	.73*	......	.98	.78
1½s, June 1, 1947-1945	101.14	.97	.77*	......	1.07	.87
FEDERAL LAND BANK BONDS.						
3s, July 1, 1955-1945	106 1/4	.78	.78	......	1.16	.67
3s, Jan. 1, 1956-1946	107 1/2	.73	.73	......	1.13	.62
3s, May 1, 1956-1946	108 5/16	.71	.71	......	1.22	.66
3¼s, May 1, 1955-1945	106 3/8	.84	.84	......	1.22	.67
4s, July 1, 1946-1944	106 1/8	.65	.65	......	.99	.30

*Partially tax exempt: yield after proposed 21 per cent surtax. †Fully taxable; yield after 24 per cent normal and proposed 21 per cent surtax. ‡Registered.

Sales, thous.	High.	Low.	Close.	Net chge.
14 do 4½s '55	35½	35¼	35¼	....

Sales, thous.	High.	Low.	Close.	Net chge.
15 do 4½s '48	93⅝	93⅝	93⅝+	¼
12 †do 7s '66	16	16	16	....
5 †do 6s '68	15¼	15¼	15¼	....
9 †SaoPaulC 8s'52	18	18	18	....
10 †do 6½s '57	16½	16½	16½+	¼
1 †SaoPaulSt 7s'56	28⅛	28⅛	28⅛	....
5 Sydney 5½s '55	65	65	65 —	4
7 Ur a)3¾-4-4⅛s'79	57½	57¼	57¼—	¼

wd—With declaration. xin—Ex-interest. ct—Certificates. †Selling flat on account of default of principal or interest or both. ‡Selling flat for reasons other than default. §Matured bonds; negotiability impaired pending investigation.

UNLISTED STOCKS

Nominal quotations provided by the National Association of Securities Dealers:

	Bid.	Asked.
American Furn Mart pfd	39½	42½
Birtman Electric	11¼	12¼
Booth Fisheries pfd	68	
Buda Company	9¾	11
Central Cold Storage	15¼	16¼
Central Republic	3⅝	
Chicago Daily News	4½	5½
Do pfd	58	60
Chicago Mill & Lumber	10	11
Chicago Railway Equipment	14	15
Chicago Title & Trust	108	111
Clearing Machine	9½	11
Creamery Package Mfg	21	22½
Deep Rock Oil Co	5⅞	6⅝
Eversharp pfd	8⅝	9½
Marshall Field 1st pfd	95½	98½
Foote Bros. Gear & Mach	8⅞	9⅞
Fox De Luxe of Mich	4	5
Giddings & Lewis	10¼	11¼
Gisholt Machine	10¼	11⅞
Globe Steel Tubes	9½	10½
Goodman Mfg	31	33
Hammond Instrument	2⅞	3⅜
Harris Hall	12	13½
Hart Carter pfd	26½	28½
Hart Shaffner & Marx	14¼	16¼
Haskelite Mfg Corp	7⅝	8¼
Hearst Consol Publ	4⅞	5⅝
International Cellucotton	28	29¾
Johnson Service	18⅛	20
Kansas Nebr Nat Gas	4	4¾
Kearney & Trecker	21½	23
Kellogg Company	15⅞	16⅞
Locomotive Firebox	3¾	4⅝
Marathon Paper Mills	31½	33½
Merck & Co	26½	28
Do pfd	109½	111½
Mickelberry's Food Prod pfd	30	33
Missouri Kansas Pipe Line	3⅜	4½
National Battery	25½	27½
National Tea pfd	6½	7½
North American Car pfd	109	112
Northern Illinois Coal	16⅝	17⅝
Northwestern Yeast	17⅝	19⅝
Pettibone Mulliken	8¼	9¼
Pyle National	7⅝	8⅛
Roper George D	12	13¼
Staley A E Mfg	17½	18½
Do $5 pfd	103	106
Steel Prods	9⅞	10⅞
Tokheim Oil Tank & Pump	15⅞	16⅞
Union Stockyards [Omaha]	48	
United Drill & Tool B	3⅝	4⅝
United Print & Publ	⅝	1
Woodward Governor	12⅝	13⅝

BANK STOCKS

CHICAGO.

[Nominal quotations.]

	—Yesterday— Bid.	Ask.	—Aug. 24— Bid.	Ask.
Amer National	168	180	168	180
Chicago Title	107	111	107	111
City National	102	106	102	106
Continental Ill	69½	71½	68¼	70⅝
First National	264	269	259	265
Harris Trust	290	300	290	300
Industrial Natl	29	31	29	31
Do pfd	99	102	99	102
La Salle Natl	61	65	61	65
Northern Trust	470	485	470	485
NEW YORK.				
Bankers Trust	39	41	38⅝	40⅝
Bk of Manhattan	15¼	16⅝	15⅛	16⅝
Central Hanover	77⅝	79⅞	75	77½
Chase	25⅝	27¼	25⅝	27⅛
Chemical	37½	39½	37½	39¼
First National	1125	1155	1120	1150
Guaranty	241	246	237½	242½
Irving	10⅝	11⅝	10⅝	11⅝
Mfrs Trust	33¼	34⅞	33¼	34⅞
National City	25½	26⅝	25	26½
New York Trust	70	72½	68½	71
OTHER BANKS.				
Bank of America	31¼	33¼	30⅞	32½
First Natl Boston	35⅝	37⅞	35⅝	37⅞

NAVAL STORES.

SAVANNAH, Ga., Aug. 24 (AP).—TURPENTINE—54 3-5c per gal; offerings, 74c; sales, 3,700 gallons; receipts, 91; shipments, none; stock, 19,541. ROSIN—Offerings, 141 lots of 280 lbs; sales, 141; receipts, 347; shipments, 100; stocks, 68,976. Quote: B, $2.83; D, $2.85; E and F, $2.89; G, $2.92; H and I, $2.93; K, $2.94; M, $2.97; N, $3.00; WG, $3.05; WW and X, $3.08.

WANT AD INDEX

	Page.	Col.
Air Conditioning	23	7
Apartments—See To Rent.		
Auction Sales	28	8
Automobiles—		
Autos, Trucks To Rent	29	2
Repairing and Accessories	29	6
Tires	29	4
Trailers, Passenger and Utility	29	2
Trucks	29	2
Used Automobiles—For Sale	29	1
Wanted	29	3
Bar and Store Fixtures	29	8
Bicycles and Motorcycles	29	4
Board and Lodging	27	7
Wanted	27	7
Boats, Yachts, Etc	25	8
Building Material—		
Heating and Plumbing Supplies	27	5
Lumber	27	5
Stokers, Oil and Gas Burners	27	5
Building and Remodeling	27	5
Business Opportunities—		
Business Equipment	29	8
Businesses For Sale	29	7
Business Service	29	8
Concessions, Locations and Leases	29	8
Manufacturing	29	8
Partnerships and Investments	29	8
Wanted	29	8
Business Personals	29	8
Bus Transportation	27	5
Cameras and Optical Goods	29	8
Cemeteries	12	5
Clothing, Furs, Etc	23	7
Collections	23	6
Dancing Schools	23	7
Death Notices	12	6
Dogs, Cats, and Pets	27	5
Dressmaking and Millinery Schools	27	4
Employment Agencies—Men	25	3
Employment Agencies—Women	27	1
Financial Service	28	8
Fuel Oil	23	6
Furniture	29	5
Garages	29	4
Help Wanted—Men	23	8
Help Wanted—Men	25	1
Help Wanted—Women	26	1
Help Wanted—Women	27	1
Horses, Harness, and Wagons	29	6
Hotels and Apartment Hotels	27	7
Home Furnishings and Furniture	29	5
Home Furnishings Wanted	23	7
Household Appliances	29	6
Houses—See Real Estate and To Rent.		
Instruction	23	7
Jewelry, Old Gold, etc	25	8
Loans—Personal and Business	28	7
Lost and Found	23	6
Machinery and Equipment	23	7
Wanted	23	7
Mausoleums and Monuments	12	5
Miscellaneous—		
Wanted	29	8
Mortgages [See Real Estate Loans]	28	7
Motor Buses—For Sale	29	6
Motorcycles and Bicycles	29	4
Moving and Storage	28	8
Musical and Dramatic	27	5
Musical Instruments	28	2
Office Furniture and Devices	23	7
Painting and Decorating	27	5
Personal	27	5
Pianos [See Musical Instruments]	28	2
Printing Machinery and Supplies	29	6
Radios, Supplies and Service	23	6
Rug Cleaning	28	8
Real Estate—		
Apartment Buildings	28	3
Business Property	28	3
Farm Lands	23	1
For Exchange	28	7
Houses	28	4
Houses Built to Order	28	6
Industrial Property	28	2
Loans, Mortgages	28	7
Resorts	28	6
Suburban	28	4
Town and Country	28	6
Vacant	28	4
Wanted	28	6
Sewing Machines	23	6
Situations Wanted	27	4
Sporting Goods	28	2
Stocks and Bonds	28	7
Store and Bar Fixtures	29	8
Stoves [See Household Appliances]	29	6
To Rent—		
Apartments	27	7
Apartments	28	1
Apartments and Rooms to Share	27	7
Floors and Lofts	28	2
Furnished Houses	27	7
Furnished Apartments	28	1
Houses [City and Suburban]	27	7
Industrial Property	28	2
Offices and Shops	28	2
Resorts	27	7
Rooms	27	6
Stores	28	2
Travel	27	5
Trade Schools—Men	25	7
Trade Schools—Women	27	3
Typewriters and Supplies	23	6
Undertakers	12	5
Vacuum Cleaners [See Hshld. Appl.]	29	6
Wanted—To Rent		
Apartments	28	2
Rooms	27	7

LOST AND FOUND.

AXLE lost—'41 Chev.; betw. 12th-Halsted and 35th-Union; very important Defense work; reward. Call Triangle 2234.

BILLFOLD lost—Aug. 21; brown, zipper; reward awaits one returning billfold and papers to Mr. Hill. No questions. Call Superior 6183.

BILLFOLD lost—Black; cont. papers, identification cards, etc. Rew. Austin 9739.

MACHINERY AND EQUIPMENT.

For Sale.

50 ALL steel racks—On wheels, ½ in. angle iron sides; suitable for core baking; 3½c lb. 1,000 pieces galvanized iron wire mesh; 4 holes and 3 holes to inch.; 34x19 in. 2,000 gal. blk. enamel; in drums; 35c gal. 1,500 ft. each of 6 in. and 3 in. pipe. 3—6-in. EVERLASTING VALVES. 1 lot plywood sheets, covered with thin terne plate. Channel iron, 20 ft. long; 2½c lb. 6 large floodlights. 1,500 ft. No. 6, 2 conductor wire; shielded, rubber jacketed. Less than 100 ft. lengths. Asbestos cloth; 5 ft. lengths. U. S. Trading, 2412 S. Michigan. Cal. 4705.

Dismantling Pump Station
Bargain, 2 500-h. p. boilers; 6 350-h. p. boilers; 10 centrifugal pumps, 300 gals. to 1,500 gals. per minute capacity; 8 coal bunkers, 60 ton capacity; 1 65-K. W., D. C. engine-generator set belt, drag and bucket conveyors; No. 12 Moffat feed water heater, purifier; 1 6-drum hoist, catwalks, etc. ADVANCE STEEL SALVAGE CO. CALUMET 6236. 2600 S. ARCHER.

NEW 4x8 hand surface grinder, motor driven, with magnetic chuck; 3 weeks' delivery, $400. Send for circular. W. L. STEEGE MACHINERY CO. 100 S. JEFFERSON. CANAL 2823.

1 WEIGHT-O-GRAPH for a 20 ton truck scale. Recently overhauled. Ready for immediate use. Best offer; minimum $150. ADDRESS S K 312, TRIBUNE.

CALL or inspect elec. motors and generators at Arthur Wagner Co., 1436 Randolph. Also pumps, spd. red., exhaust fans. We buy, sell, rent, repair, exch. Monroe 7409.

SHAPER—22 in. toolmaker's lathe. No. 00 hand mills. Lathe, 22 in. Foster and B. & O. turrets. No. 1, No. 2. Address S L 140, Tribune.

WE CAN change old engine lathes to turret lathes. Defense work available. PROSPECT 4767.

AIR comp., Weid. test bench, hydraulic lift, motor analyzer, car washer. Craw. 2362.

BLOWERS, fans, exhausts—Used, all types. Gen. Blower Co., 405 N. Peoria. Mon. 0574.

HIGH and low pressure boilers. EXNER BOILER REPAIR. 4267 Elston. Irv. 1702.

Wanted.

WE WILL PAY CASH
for a Universal turret lathe with bar feed one and one-half inches or larger; also for a No. 3 or No. 4 Universal milling machine with dividing head and tailstock. Advise by air mail or wire. Standard Machine Products Co., 6431 Epworth-blvd., Detroit, Mich.

WILL trade for what have you in Brown and Sharpe No. 0 or No. 2 automatic screw machines, for almost new motor driven No. 00s Brown and Sharpe automatic screw machines. Address S L 82, Tribune.

Wanted for Defense Plant Machine Tools in Any Cond.
AXEL-SHAFT, 1016 W. Lake-st. See. 4883.

WANT gas fired baking oven for industrial enamel finishes. Mid-City Refinishers, 215 W. Huron-st.

WANTED—Multiple or single spindle 17 inch Delta drill presses. Call G. Koval, Superior 1600.

HIGH pressure chem. or steam car or parts washer. Rodi, 2424 Cottage Grove.

WANTED—Machinery and electric motors; highest cash prices paid. Cohen, Can. 8932.

WILL PAY TOP PRICES FOR USED MACHINERY AND TOOLS. HAY. 5187.

WANTED—Machine Tools for defense work. Send particulars. Address X H 500, Tribune.

WE BUY, sell, trade mach. and tools. Aaron's Mach., 172 N. Halsted. Hay. 2334.

WANTED—Heavy duty lathe and lathe bed only with carriage. Call Elgin 3115.

WANTED—PORTABLE LIGHTING PLANT. L. M. Keller. Euclid 8691.

WANTED—Tap and die heads with chaser. Sizes for diameters 4½"-5¼". Ches. 1400.

HOME FURNISHINGS WANTED.

MOST $ $ $ for Your Home Furnishings, Rugs, Pianos, etc. See SHAMROCK first. SOUTH ......MID. 1942. NORTH ......EDG. 6900. WEST ......MER. 8313.

CALL KEDZIE 1300
Good cash prices for used furniture, rugs, sew. machines, grand or midget pianos, etc.

HOUSEHOLD FURNISHINGS OF QUALITY wanted immediately for cash or on consignment. Williams, Barker & Severn, 229 S. Wabash. Harrison 3777. Estab. 1879.

SUNNYSIDE 6000—DELAWARE 1622—Need used furniture, oriental and domestic rugs, etc., at once. Will pay your price.

CALL LAWNDALE 4300. We buy good used furniture, rugs, stoves, refrigerators, midget and grand pianos.

CALL HAYMARKET 6198—Highest cash prices paid for your furniture, rugs, stoves, and sewing machines. CRAWFORD 6672.

PARTY NEEDS ORIENTALS, FINE FURNITURE, BRIC-A-BRAC, ETC. Lon. 7218.

INTER. dec. wants period furn., orientals, bric-a-brac. MICHEL KAY. LON. 6774.

HELP WANTED—MEN.

Stores and Offices.

ACCT., Jr.—Assist C. P. A. 2 or 3 days a wk. State sal. Address X J 259, Tribune.

BOOKKEEPERS
of executive ability. Must be able to handle pay roll of 300 employees and have control of 9 different depts. State in detail salary and qualifications. Good refs. required. Give past employer. Address X G 460, Tribune.

CASHIER-teller for currency exchange—Exper.; perm. pos.; gd. pay. 5363 Archer-av.

C.P.A.—Full time to take full charge of bookkeeping and accounting department of large wholesale liquor house. Prefer man exempt from draft, between 22 and 30 years of age. State age, education, experience, references, starting salary, etc. ADDRESS T T 439, TRIBUNE.

CLERK—For fruit and vegetable store. Good pay. 3344 Lawrence-avenue.

CLERK—Man, 45-50 yrs. old. La Salle-st. brokerage house. Address S M 58, Tribune.

CLOTHING MEN
Expd. for special sale
Apply employment office
11th Floor, Wabash
Mandel Brothers

COST MAN
for defense plant. State fully experience, age, salary, draft status. Address S L 592, Tribune.

CREDIT man — Excellent opportunity with nationally known company. Sales and credit experience in retail store valuable but not imperative. Salary and permanent position. Apply by letter only. Mail application to Firestone Tire & Rubber Co., 26 E. 16th-st., Chicago. Attention Credit Department.

DELICATESSEN man—Good wages to A-1 man; steady work; must be sober. 3249 W. North-av. Spaulding 2200.

DRAPERY-CURTAIN SALESMAN. Retail exp. Good opp. State age, ref., and exp. Address S L 361, Tribune.

ELECTRICAL WHOLESALE SUPPLY
HOUSE needs experienced counterman and also shipping room help. State age, draft status, and give full details of experience. Do not reply unless you are experienced in the electrical supply business. Address C 328, Tribune.

ELECTRICAL supply order clerk—Wholesale exper. State exper. and salary. Address T X 167, Tribune.

EMPLOYMENT INTERVIEWER
Must have previous exp. interviewing in a public or industrial employment office. Salary $150-$175 per month. Apply in person between 1 and 5 p. m. or write stating qualifications. Tubular Products, Inc., Gary, Ind.

ESTIMATOR SHEET METAL WORK
Permanent position with Chicago firm; good opportunity. Give full particulars in your reply. ADDRESS S F 548, TRIBUNE.

FRUIT and Vegetable Clerk—Experienced. Call Longbeach 9754.

FRUIT and vegetable clerk—Experienced; good pay. 4810 S. Ashland-avenue.

FURNITURE SALESMEN
We are selling furniture hand over fist and need 3 more good men at once. Drawing account against liberal commissions plus P. M.'s. Big advertising campaign. Opportunity to make plenty and make it quickly if your references and record are right. APPLY TO MR. WALTERS. 222 S. WABASH.

GENERAL accounting clerk; some cost exper. helpful; draft exempt; west suburban plant. State exper., age and salary des. Address S K 200, Tribune.

HARDWARE MAN FOR STOCK ROOM. EXPERIENCED. CALL MONROE 8811.

JEWELRY salesman—Exp. Steady. Apply Wednesday or Thursday. 2510 Devon-av.

JR. Accountant—With or without exp. Permanent. Details. Address M Y 441, Tribune.

LEADING meat and food processing company in Chicago offers opportunity for advancement and permanent employment for candidates qualified as
MESSENGER BOYS
18 to 19 yrs.; high school graduates.
Clerks and Timekeepers
UNDER 40. DRAFT EXEMPT. Send complete summary of your experience, education, and personal data in first letter. All replies handled in confidence. Address S M 340, Tribune.

HELP WANTED—MEN.

[Continued from preceding page.]

Stores and Offices.

SHOE salesmen—For Chicago and out of town. Excellent opportunity for advancement; good salary. Apply 4720 Sheridan-rd.

TIMEKEEPER

Married man for structural fabricating shop. Technical high school training with some accounting experience desirable. State age, experience and salary expected. Address S L 574, Tribune.

TYPISTS

For general office work. ADDRESS J B 105, TRIBUNE.

VEGETABLE man—Exp.; W. side; sal. $25. Give full details. Address S F 529, Tribune.

WINDOW TRIMMER-SALESMAN—Good opportunity for right man. REGAL SHOE CO., 43 S. WABASH-AV.

YOUNG men—White; for stock room work. Apply Millinery Stores, Inc., 30 E. Adams.

YOUNG man—Expd. in fruit and veg. store. 6841 Stony Island-av.

YOUNG man for general office work. ADDRESS S L 81, TRIBUNE.

Executives and Managers.

Ordnance Plant
NEEDS

MECHANICAL ENGINEER
Consultant on Mechanical equip. Power, Design. $300-$325.

ELECTRICAL ENGINEER
Consultant on Utility, Telephone, Radio, Design, Test..$300-$325.

LINE ENGINEER
Consultant on Time and Motion Study Methods, Equip...$300-$325.

CHIEF DRAFTSMAN
Charge of bldg. & equip., Layout, Mach. drawings. $250-$275.

LINE SUPERINTENDENT
Supt. in charge of 2,000 men. Interchangeable parts metal mfg. Live Executive..$300-$400.

3 LINE SUPERINTENDENTS
Supt. in charge 500 men. Interchangeable parts metal mfg.; need men with good exp..$250-$375.

CHIEF SAFETY INSPECTOR
Chemical or Mech. Eng. Excep't. Industrial exp. executive. $400.

ASS'T MASTER MECHANIC
Over mech. shops, boilers, lines, mechanics, stores, maint...$425.

SAFETY INSPECTORS
Chemical or Mech. Eng., basic industrial exp. Leader..$200-$400.

TRAFFIC MAN
Know traffic matters generally; esp. freight rates and tariff. $250.

SALVAGE FOREMAN
Knows work thoroughly on large scale, live wire. $225-$300.

SHIPPING FOREMAN
Have charge of shipping on large scale; live executive..$250-$300.

IF YOU ARE INTERESTED AND QUALIFIED FOR ANY OF THESE POSITIONS, WRITE GIVING FULL DETAILS. YOUR QUALIFICATIONS. WE WILL ARRANGE CHICAGO INTERVIEWS. AMERICAN CITIZENS ONLY. PERSONS NOW EMPLOYED IN PRIME DEFENSE INDUSTRIES WILL NOT BE CONSIDERED. OUR ORGANIZATION HAS SEEN THIS ADVERTISEMENT.

LET'S GO!

ADDRESS X J 257, TRIBUNE.

Responsible Position
Permanent position with salary of $150 per month for man with pleasing personality and ability to meet people. 25 to 35 years of age. Car essential. Car allowances and traveling expenses. Must be able to leave Chicago with moving expenses paid. Mechanical ability along radio lines helpful, but not essential. This is a permanent position with advancement on merit alone. In reply, please give marital status, complete outline of education, experience, age, religion, and any other information you may desire. This is an exceptional opport. Address S J 420, Tribune.

BRANCH MANAGER
For Chicago Sales branch of large eastern metal manufacturer. One who understands requirements of manufacturing jewelers preferred. Judgment, supervisory ability and experience as a manager essential. Reply giving full particulars, as to education, past experience, references, age and salary desired. Box No. 408, 1457 Bway., Suite 617, New York City.

TERMINAL MANAGER
Large, progressive common carrier motor freight line has opening for terminal manager in Waterloo, Iowa. Must be qualified to handle operations and direct solicitation activity. Give full details of your experience in your reply. ADDRESS S F 531, TRIBUNE.

EMPLOYMENT AGENCY TECHNICAL DEPT. MGR.

EXP. MAN PREFERRED. WOULD TRAIN FULLY QUALIFIED INDIVIDUAL. INTERESTING PROPOSITION TO RIGHT MAN. GLADER CORP., 110 S. Dearborn-st.

SALES Correspondent—Experience in men's made-to-measure clothes advantageous. Give full details in first letter. J. B. Simpson, Inc., 831 W. Adams.

GENERAL Manager—For south side manufacturer. State complete qualifications and 10 year employment record in first letter. Address S L 197, Tribune.

ASST. theater mgr.—Expd.; yng.; aggressive; good oppty. Address S K 572, Tribune.

Boys.

BOYS Boys BOYS
16 YEARS AND UP
If you are a willing worker, healthy and ambitious, you have a job with a future waiting for you if you apply any day this week at
MONTGOMERY WARD
619 W. Chicago-av.

OFFICE BOYS

We need several boys who are interested in a steady job with an excellent chance of advancement. 5 day, 40 hour week; loop location. Please write fully, including age, education, telephone number, and salary expected. Address S F 244, Tribune.

BOYS 16 TO 19 YRS.

WITH OR WITHOUT BICYCLES. PERMANENT EMPLOYMENT. Bring birth record and social sec. number. Apply 417 S. La Salle-street.

BOYS AND GIRLS

16 AND OVER. PERMANENT WK. RAPID ADVANCEMENT. BRING BIRTH CERT. AND SOCIAL SECUR. NO. ROOM 21. 166 W. VAN BUREN.

3 BOYS 17-20, neat. Permanent job if selected. Travel 15 states with circ. mgr. Good earnings, immediate cash, draw, acct., bonus, transportation furnished. Mr. Hoffman, 10-1 p. m. Apply Tuesday only. Suite 80 1104 S. Wabash.

BOYS—17 or 18; excellent opportunity for aggressive young men; binding office records; pay up to $200; earn while learning. Room 528, 127 N. Dearborn.

BOYS—18 OR OVER

FOR GARAGE ATTENDANTS. APPLY 30 E. RANDOLPH. DAY AND NITE WORK.

STOCK BOYS

For retail store; good salary; steady. 2001 S. State.

BOY—Errand and general office work. State age, educ., draft status, salary. ADDRESS S L 264, TRIBUNE.

2 BOYS—17-20; to assist manager in circ. work; good pay if qualified. See Mr. Siem. 3838 Broadway, before 9 a. m.

BOY—Full time; run errands and learn business. Thompson Dental Laboratories, 7859 Cottage Grove-av.

BOY—16; for general office work; outstanding opportunity for alert, serious boy. A. C. B. Corp., 608 S. Dearborn.

BOYS—17 to 18. 4 yr. hi schl. grads. Office wk. Apply Auditor of Expenditure, Milwaukee R. R. Room 64, 2423 Southport-av.

DELIVERY boy—Colored; liquor store. 1154 N. STATE-STREET.

BOYS—18-20, for woodworking shop; no experience necessary. 4034 N. Kolmar.

BOY to drive cars—Must be good driver. $18 week. 900 W. Washington-blvd.

BOY—For light factory work; 45c per hour to start. Apply 229 W. Illinois-st., 5th fl.

BOY—To shine shoes. Apply 2929 Broadway.

BOY—Work in wholesale butter and egg house. Steady. Address T S 201, Tribune.

BOY—For shipping dept., no exp. nec.; must be at least 18. 3021 N. Pulaski.

BOY—For garage; white. Builders Bldg. Garage, 165 W. Wacker-drive, lower level.

BOYS [2]—18-20, for general factory work. 440 N. WELLS-ST., 3D FLOOR.

BOY—18-19, learn office stock room work. Apply Mr. McQuiddy, R. 80, 1104 S. Wabash.

BOY—As assistant in stock and shipping room; expd. 1744 N. Damen-av.

DELIVERY boy—For meat market. Drive car. Steady position. 1757 E. 79th.

BOYS—Factory. Learn a trade. Chicago Electric Co., 1318 W. Cermak.

HELP WANTED—MEN.

Boys.

BOYS
WILLING WORKERS
16 Years and Up

Stock boys, order fillers, warehouse helpers, bus boys and some part-time jobs for husky, healthy boys who are looking for a future. Salary depends on ability. We train you. 5 day week. Apply
MONTGOMERY WARD
619 W. CHICAGO-AV.

OFFICE BOYS

Ages 17 to 19, high school graduates preferred. Wage rate: 45c per hour. Time and one-half for work over 40 hours. Apply in person daily 8 A. M. to 4 P. M.
SPIEGEL, INC.
1038 W. 35TH-ST.

Boys or Men—White, for shipping and stock room. 45c per hour to start.
1104 S. Wabash, 6th Floor.

Professions and Trades.

AID THE ARMY
Help us build the equipment that will make our armies victorious.

TOOL MAKERS "A"
TOOL MAKERS "B"
DIE MAKERS "A"
DIE MAKERS "B"
TOOL DESIGNERS
EQUIPMT. DESIGNERS
PLANT LAYOUT MEN
HYDRAULIC MACHINE REPAIR MEN
TOOL INSPECTORS
TOOL ROOM MACHINISTS

All men who have had experience on any of the various machines in tool and die work.

DIE BARBERS

Our plants are located in the Detroit area and we are paying TOP DETROIT WAGES. Records prove Detroit's prevailing wage scale is the highest in the country! Ample overtime with one and a half times rate over 40 hours and double time for Sundays and holidays. 100% WAR WORK! Rents were frozen in Detroit as of April 1, 1941 [over one year ago!]

You must produce citizenship or birth certificate proof and not be employed full time on high priority war work. All qualified applicants will be given personal interview and hired in Chicago.

Address E F 44, Tribune.

AIRCRAFT ENGINEERS
The Goodyear Aircraft Corporation has openings for unlimited number of qualified men for aircraft work.

Tool Engineer
Senior Draftsmen
Structural Engineers
Design Layout Men
Plant Layout Engineers
Equipment Engineers
Loftsmen
Mechanical
Aeronautical
Civil and Sheet Metal
Process Engineers

EXPERIENCED OR RECENT GRADS. PERSONS NOW EMPLOYED IN PRIME DEFENSE INDUSTRIES WILL NOT BE CONSIDERED. AMERICAN CITIZENS ONLY.

TELEPHONE TODAY. MR. BASS, SUPERIOR 4264, CHICAGO, BETWEEN THE HOURS OF 8:30 AND 10 A. M. AND 4:30 AND 6 P. M.

GOODYEAR AIRCRAFT CORP.
Akron, Ohio

APPLICATOR—ROCKWOOL

Good opportunity for experienced rockwool applicator. Chicago Insulation Corp. 1500 WABANSIA.

ARMATURE winder and trouble shooter for electric motor repair shop. 1022 W. Jackson. Haymarket 7557 GOLDSCHMIDT & CO.

ARTISTS—Exp. only; work guar. on A.C.A plan. 840 N. Michigan. Rm. 522, aft. 10 a.m.

ASSEMBLY MACHINISTS

HEAVY MACHINERY ERECTORS; must be experienced; have own tools; read blueprints. CLEARING MACHINE CORP. 6499 W. 65TH-ST.

ASSISTANT CHIEF INSPECTOR

Man desired with inspection supervision experience in firms manufacturing products of close precision nature. Experience in use of all gauges, visual inspection, and knowledge of chemical analysis and inspection necessary. All inquiries treated confidential and personal interviews arranged for those qualified. Write, stating age, marital status, dependents, education, salary desired and complete work history. ADDRESS E H 29, TRIBUNE.

ASSISTANT PRODUCTION MANAGER

Man desired with supervision experience in assembly, inspection, and packing operations in industries employing male and female help. All inquiries treated confidential and interviews arranged for those qualified. Write, stating age, marital status, dependents, education, salary desired, and complete work history. ADDRESS E H 6, TRIBUNE.

HELP WANTED—MEN.

Professions and Trades.

ASSISTANT shipping clerk for growing concern in clearing district—State age, experience, draft status, and salary desired. Address S F 454, Tribune.

AT ONCE
A1 MACHINISTS AND TOOL MAKERS
WAR PRODUCTION PLANT.
APPLY TO MR. JOHN BENKOWSKI.
J. P. SEEBURG CORP.
852 BLACKHAWK-ST.

Automatic Screw Machine Operators
Operators and setup men; Brown & Sharpe; job shop experience; top wages and plenty of overtime; day and night work. ADDRESS S L 583, TRIBUNE.

AUTO METAL MAN

or painter; need 2; salary $50 wk.; must be A-1; Chicago dealer. State age, experience, draft classification and reference. Address S G 394, Tribune.

Auto. Screw Mach. Oprs.

Men to operate and set-up B. & S. Job shop experience. Top wages to A-1 men. Day and night work. 3231 W. Lake-st.

AUTO MECHANIC—Near loop; authorized Chrysler dealer needs 1st class man; top wages and best working conditions. See Carl Lemp, 940 N. Clark. Mohawk 4464.

Auto. B. and S. Screw Mach.

Operators; 4 years exp. in job shop; for night work. 3440 N. KNOX-AVENUE.

AUTOMOBILE MECHANICS

Steady work; experienced; good wages. ADDRESS S M 93, TRIBUNE.

AUTOMOBILE PARTS MAN. Dodge and Plymouth. GERDS MOTOR SALES, 7355 Exchange-avenue.

AUTOMOBILE mechanic—Experienced. Good position for right man. Dorchester Motors, 1373 E. 67th-st.

AUTOMOTIVE MACHINIST. Experienced in auto parts jobber shop work. 1539 W. Harrison.

AUTO repairman—Exp. pref. on auto. heaters, changing tires. 5410 Boardway.

AUTO MECHANICS — Good pay; steady. 2421 South Park-av.

AUTO painter's helper—Exper.; good pay; steady work. City Auto., 1718 S. State.

AUTO mechanic—For super service station; white; steady. 2656 Diversey.

AUTO WRECKERS AND HELPER. 1780 MILWAUKEE-AV.

AUTO mechanic—Dodge exp.; steady. Oak Leaf Motor, 218 Madison-st., Oak Park.

AUTO mechanic—Ford; expd.; permanent. Yards Motor company, 5212 S. Ashland.

AUTO mechanic—Used cars; steady work. Call day or eve., 7424 Stony Island-av.

AUTO mechanics [2]—Chrysler products. See Mr. Redmon, 6116 N. Western-avenue.

AXLE and frame man—Also brake mechanic; exper. 2411 S. Parkway. Vic.5522

BAKELITE molders—Apply Chicago Die Mold Mfg. Co., 1735 Diversey-pkwy.

BAKER'S HELPERS, 3

Day work; pleasant surroundings; good salary. Apply Mr. Soderstrom. KUNGSHOLM BAKING CO. 4614 Washington-blvd. Mansfield 4816.

BAKER—1st or 2d; must be good; start at 1 a. m.; steady. Apply at 2465 Lincoln-av., or phone Lincoln 1514.

BAKER—1st or 2d hand on cakes. Steady. Apply 1621 W. 18th-st.

BAKER—As partner or salary and percentage. No money necessary. Graceland 3181.

BAKER—Experd. for Sundays; good pay Krispy Roll Bake Shop, 5948 Lawrence.

BAKER—Expd. on sweet and pl. rolls, in Jewish shop; good wages. 315 S. Pulaski.

BAKER—2d hand or helper; all-around exper. Saginaw 4223. 2668 E. 75th-st.

BAKERY helper—Good pay; no Sunday work. 3950 W. North-av.

BAKERY helper—Exper. on bread and cake. Good wages; steady; N. side. Wel. 3033.

BARBER—Men, women, and children's hair cutting; no shaving. Sabath Dept. Store, 7167 W. Grand-av.

BARBER—Be your own boss; operate or rent the space. 3124 Madison.

BARBER WANTED. PENSACOLA 0107.

BATTERY men—Lead burners, plate rackers, separator stickers and assemblers. Universal Battery, 3410 S. La Salle.

BENCH FILERS

Experienced. Lots of overtime. Triplex Corp., 2403 N. Oakley.

BENCH machinist—For layout work; must read prints and able to do general bench work. 100% defense work. Address T A 91, Tribune.

Body and Fender Men

MECHANICS, TRIMMERS, PAINTERS. Experienced; good pay; steady work. Al's Body Shop, 306 W. 5th-av., Gary, Ind.

BODY AND FENDER MAN—Top wages. 2901 Lawrence-av.

BRICK LAYER

experienced in fire brick laying on copper, brass or white metal smelting furnaces; steady position offered by a large smelter engaged in manufacturing for the defense program. Top wages. Call Mr. Fitzpatrick, South Chicago 7874.

BROWN & SHARPE
SET-UP MEN
Also NEW BRITAIN
SET-UP MEN
Top Wages—Steady Jobs
Lots of Overtime—War Work
Choice of Day or Night Shift
Apply at Main Office
any weekday, 7 a. m.-9 p. m.,
except Sat., 7 a. m.-4:30 p. m.
SLOAN VALVE CO.
4300 W. Lake-st.

BUTCHER—Steady. 4822 Armitage. Berkshire 7782.

Candy Factory Workers
CANDY MAKERS, HELPERS, AND LABORERS. Steady work, no experience necessary.
Bunte Brothers
3301 W. FRANKLIN-BLVD.

CANDY FACTORY HELPERS

DAY OR NIGHT WORK. APPLY 421 W. ERIE.

CAR washer—Exp.; good salary for right man. Kedzie 5461. Jack, after 8 a. m.

CAR washer and greaser—Exp. only. Gd. opportunity. Steady work. 4049 Archer-av.

CARPENTERS—Steady work; gd. pay. 5001 Cottage Grove. Apply 8 to 9 a. m.

CELLOPHANE BAG OPERATOR. EXPERIENCED. STEADY WORK. Crystal Tube Mfg., 538 S. Wells.

CHEMIST and production man—Experienced on fruit processing and flavored syrups. Welch Fruit Prod., 4603 W. Gladys.

CHOCOLATE enrober man [1] for new candy defense plant in Honolulu. Apply Savage Bros. Co., Van Buren 1332.

Cold Draw Supervisors
With exper. in cold drawing, annealing and pickling steel tubing; only men with such exper. need apply. Write stating education, exper., and personal data. Tubular Products, Inc., Gary, Ind.

COOPER—2 to 3 months work, out of town, coopering large tanks. Address S L 538, Tribune.

COOPERS—For slack barrels. 29 S. Green-st.

DENTAL TECHNICIAN

For all around plate work. Hrs. 6 to 10 p. m. 3228 N. Clark.

DESIGNERS CHECKERS
For
Tools, Dies, and Special Machinery

We will pay top wages to good men. Steady work and overtime.
La Salle Designing Co.
630 W. Lake-st. Mon. 2345

DIE and tool makers—$1.45 per hour to start plus overtime. Excelsior Tool and Die Works, 2331 W. 18th-st.

DIE MAKERS WANTED—EXPERIENCED. APPLY AT 1619 N. WASHTENAW.

DRAFTSMAN

EXPERIENCED IN TOOL DESIGN. State age, experience and phone. Address S M 515, Tribune.

DRAFTSMAN—Experienced in designing small sheet metal and machine parts. Should have knowledge of shop practice. ADDRESS S L 581, TRIBUNE.

DRAPERY HANGERS and MEASURERS. Guaranteed steady work. Traveling expenses paid. Write, giving age, exp. and salary desired. WORKROOM SERVICE CO., 1042 Cass-avenue, Detroit, Michigan.

DRILL PRESS OPERATORS

For light iron and steel work. War plant. State age, exp., sal. desired, etc. Address T E 317, Tribune.

HELP WANTED—MEN.

Professions and Trades.

ELECTRIC welders—Experienced. Pass our tests and physical examination. General American Transportation Corporation, 4405 Euclid-av., East Chicago, Indiana.

ELECTRIC Motor repair man and armature winder. 2335 N. Cicero-avenue.

ENGINE LATHE HANDS

Experienced men only; first class for precision machine shop work; must have tools; night work. HANNIFIN MFG. CO., 621 S. KOLMAR.

ENGINE lathe operators—Must cut straight and taper threads and do general lathe work. State age and refs. 100% defense work. Address T X 72, Tribune.

ENGINE lathe operators, 1st class—Internal and external grinders; top pay for skilled men; excellent working condition. Address S L 438, Tribune.

ENGINEERS (2)
TOOL DESIGN ENGINEER
Also a
PROCESSING ENGINEER

Both must have experience on a large variety of precision manufacturing, for small and medium size ordnance Aircraft and Naval parts on most all types of machine tools. Plant located on West Coast. Those now engaged in war work at their highest skill need not apply. Write, giving full history of experience, age, and salary expected. ADDRESS H A 168, TRIBUNE.

ENGINEER—OPTICAL

To direct our optical engineering and development work. Permanent position with progressive, well established, old manufacturing company who have recently undertaken the manufacture of complete optical instruments, including machining of metal components and grinding and polishing of optical glass. Replies considered confidential. No connection with Perfex Camera.

PERFEX CORPORATION, MILWAUKEE, WISCONSIN.

ENGRAVED stationery Carver press oper.—Steady work; gd. pay. Johnson, Wab. 7532.

ENVELOPE machine adjuster—Must have experience in adjusting envelope, paper bag, or drinking cup machines. Address X H 522, Tribune.

ESTIMATING ENGINEER

For large machine shop. Must have experience in machine tool or heavy machinery industry; make job analysis from blue prints; breaking down into various machine operations, establish production time for each and rate job as to difficulty of manufacture. Production shop experience of no value; works runs in small lots. Excellent salary and postwar future with old established firm. Address T E 310, Tribune.

EXTERMINATOR with auto—Good pay; no night work. Write references and experience. Address S G 268, Tribune.

FACTORY LABORERS

No exp. necessary; age 20 to 45; starting rate 60c per hour. State draft status. Address T E 201, Tribune.

FACTORY Superintendent—For manufacturer of machine parts. State past experience and qualifications in first letter. Address S M 351, Tribune.

FINISHING ROOM. Sanders, fillers, wipers, and sprayers with shading exp. on novelty furniture. Butler Specialty Co., 8200 S. Chicago-av.

FOREMAN
Yard Department

Large industrial plant in Chicago area needs yard foreman to supervise handling of raw materials and general labor. Man experienced in yard department of industrial firm or railroad could qualify. Ability to handle men is essential.
Salary commensurate with responsibility. In reply give complete details including age, education, experience, telephone number, present employer and present salary. Enclose recent snapshot if available. Address X H 524, Tribune.

FOREMAN—Take full charge of machine tool plant employing about 20 men. 100% defense work; must have machinery mfg. exp., mechanical ability, plenty of pep to handle men. Do not apply unless you have above qualif. Address S L 590, Tribune.

FOREMAN—Cotton garments; must understand sectional piece rates or patterns or both. Phone for appt. Haymarket 7110; Graceland 1421 outside business hours.

FOREMAN—FOR SEWING MACHINE DEPARTMENT. SUN SHOE MANUFACTURING CO., 617 N. ABERDEEN.

FOREMAN—To take complete charge of our wet wash dept.; good sal. Leader Laundry, 1633 W. 43d. Call Mr. Arkiss, Yards 4800.

FURNACE man—Expd. expert in resetting and installing furnaces. Lakeside Metal Serv., 23 E. 115th. Commodore 4500.

FURNITURE SERVICE
RADIO REPAIR SERVICE

Experienced radio man for domestic service. Auto required. Salary and mileage.

Furniture refinisher and repair man for shop work. Apply to Mrs. M. Smith after 10 a. m. Retail store. MAIN FLOOR. MONTGOMERY WARD & CO., 619 W. CHICAGO-AV.

FUR OPERATOR

Opening for experienced fur operator. Apply Employment Office, 4th floor, 9:30 a. m. until noon.
WIEBOLDT'S
Ashland, Monroe & Ogden

FURNITURE SPRAYERS

Experienced. Apply AMERICAN WOODCARVING CO., 2337 N. GREENVIEW.

FURNITURE finisher—With shipping experience; permanent with good pay. Apply H. Claver, 1551 W. Chicago-av.

FUR VAULT MAN—Expd. in fur store. J. Einhorn, 939 E 63d-st.

GARAGE man—White; nights; for public gar. Must be exp. Herold-Landy, 4117 Broadway

GARAGE floormen [2]—Expd.; 6 day wk.; steady empl. Mr. Walker. Rad. 2766.

GAS STATION ATTENDANT—Must grease 6 days; good pay. Call after 11. ARO STATION, 7800 W. GRAND-AV.

GAS STATION attendant—Exp. Sinclair Service station, Washington and Crawford.

GAS station attendant-greaser—Apply 3935 Archer-av.

GAS service station attendant—Experienced; good pay. 2157 N. Cicero.

GAS attendant—Experd.; good pay. Republic Greasing Palace, 956 N. Homan.

GAUGE DESIGNER

Eastern War Industry offers excellent opportunity for qualified Gauge Designer. Immediate placement in established aircraft company, expanding with war contracts. Write full particulars. ADDRESS E H 45, TRIBUNE.

GAUGE MAKERS AND MACHINE HANDS

On gauge making equipment. Night or day work. Plenty of overtime. Apply day or night. R. KRASBERG & SON MFG. CO. 2501 W. Homer-st.

GEAR CUTTERS
FOR
GLEASON BEVEL GENERATORS.
GLEASON BEVEL PLANERS.
BARBER-COLMAN HOBBERS.
G. & E. HOBBERS.
FELLOWS SHAPERS.
NEWARK GEAR CUTTING MACHINES.
Illinois Gear & Mach. Co.
2108 NATCHEZ-AV.

GREASER-Washer—Exp. in tire repair; colored. 6439 S. Kedzie.

GREASER-Washer—Experienced. Good salary; days. 6058 S. Ashland-avenue.

GRILL MEN, COUNTERMEN, WAITERS, and BUS BOYS—For Loop and North side. O'CONNELL'S. 422 E. Grand.

GRINDERS
for external grinding machines.
ILLINOIS GEAR & MACHINE CO.,
2108 N. NATCHEZ-AV.

GRINDERS
MEN EXPERIENCED ON GRINDING H. S. S. DOVETAIL FORM AND CIRCULAR FORM TOOLS. MEN OVER 30 PREFERRED.
CARBIDE TOOL CO.
816 N. KOSTNER.

GRINDERS

Cylindrical and surface grinders for gages. Persons presently employed in war production will not be considered for employment. ILLINOIS GAGE CO. 7810 W. ADDISON-ST.

GRINDERS

Expd. surface precision grinders. Lots of overtime. Triplex Corp., 2403 N. Oakley.

HAND screw machine operators—For night work. Korsen Mfg. Co., 2007 Elston-av.

HELP WANTED—MEN.

Professions and Trades.

HAND SCREW MACHINE

and turret lathe operators; also set-up men on war work. Top wages with lots of overtime; steady jobs for experienced men.
SLOAN VALVE CO.
4300 W. LAKE-ST.

HANDY MEN

Men—25-50; for all around maintenance work; no machinery. Apply 225 W. Huron, 4th floor.

HAT BLOCKER AND SHOE SHINER. APPLY 6416 W. CERMAK-RD.

HEEL burnisher—Exp. on women's shoes. J. P. SMITH SHOE CO. 671 N. SANGAMON.

HUSKY young men—17 to 25 for shipping dept.; 65c hr. Permanent position. So. side mfg. Address S K 432, Tribune.

INSTRUCTORS

Fairly familiar with all phases of aircraft fabrication work. Must have factory experience. Evening work. Phone Chesapeake 1188, ask for Mr. Zam, after 10 a. m.

Instrument Makers
Tool Makers
SCREW MACHINE SETUP MEN

We will pay your railroad fare if you are accepted after a 6 weeks' probationary period.

FIRST CLASS ONLY
FOR WORK IN NEW YORK CITY WAR PLANT.
CITIZENS ONLY STEADY WORK.
WRITE FULL DETAILS. Including age, experience, references, and pay wanted.
BOX 904.
Equity, 113 West 42d-st., N. Y. City.

INSULATION blower—Must be exp.; steady work. Berk. 1828; Sun. and eve. Bri. 2322.

JANITORS
MEN TO DO JANITOR WORK. MUST BE PHYSICALLY FIT.
Western Electric Co., Inc.
23D-PLACE AND CICERO-AV. CICERO, ILL.

JEWELRY—Exp. on Sterling Silver Jewelry. Art Metal Studio, 17 N. State, Room 1900.

JOBS OPEN FOR

machine repair men, bench lathe, turret lathe, grinder operators, Cincinnati centerless grinder operators and Cleveland automatic setup men; machine shop experience essential. Address S L 567, Tribune.

JUENGST or American or Sheridan Gathering Machine Operator wanted—Draft exempt; to take charge of gathering machines. Answer stating age, past experience, etc. For out-of-town work. Address E H 7, Tribune.

LATHE HANDS AND Turret Lathe Operators

Exp. on Warner and Swasy mach ⅝ in. to 1½ in. capacity. War plant. State age, experience, salary desired, etc. Address T E 318, Tribune.

LATHE HANDS

1st class men only, 60 hour week. SEREN TOOL WORKS, 500 S. PEORIA.

LATHE hands—1st class; $1.25 hour. 52 hours. F. B. Redington, 112 S. Sangamon.

LAUNDRY WET WASH

packers; good salary. Leader Laundry. 1633 W. 43d.

Laundry Packers-Pullers

Also sorters of soiled linen. Leader Laundry. 1633 W. 43d-street.

LAUNDRY WASH MAN

With general laundry exper.; steady work. Apply 612 W. 26th-st.

LAUNDRY PACKERS AND SHIRT MARKERS—Good wages. Champion Laundry. 2500 Fullerton-av.

LAUNDRY packers, pullers, wringer men, and tumbler men—Experienced. NORTHERN LAUNDRY, 2727 Fullerton.

LAUNDRY SORTER—Experienced; 50c per hr. Happy Day Laundry, 2605 W. Armitage.

LAUNDRY Sorters and packers. Elston Laundry, 4248 Elston-av.

LAUNDRY sorters—Colored; expd.; $25 wk. guar.; can earn more. 3319 Fullerton-av.

LAUNDRY help—Sorter and packer; good pay. Capitol Laundry, 815 S. California.

LAUNDRY sorter and bagger—Good wages. 2442 N. Harlem.

LAYOUT MAN AND FINISHER. Experienced in ornamental iron. Harrison Iron Works, 411 N. Paulina.

LOOSE nailer and bottom filler on men's fine shoes. J. P. Smith Shoe Co., 671 N. Sangamon.

MACHINISTS

With 15 to 25 years' experience on lathe, shaper, planer, and milling machines. 100% defense work. 58 hours per week. Fine working conditions.
M. P. HEINZE MACHINE CO.
6300 Northwest-highway

MACHINE BUILDER
MAN EXPERIENCED ON MACHINE REPAIR AND MACHINE BUILDING. MUST HAVE THOROUGH KNOWLEDGE OF SCRAPING. MEN OVER 30 PREFERRED.
CARBIDE TOOL CO.
816 N. KOSTNER.

Machine Tool Repair Men

for work on lathes, milling machines, internal, external, and Norton grinders and Cleveland automatics. State salary required. ADDRESS T E 306, TRIBUNE.

MACHINISTS

For lathes, planers, slotter, with job shop experience; steady and reliable; day or night work. Apply 2945 N. Mozart-street.

MACHINE MOLDERS

On air squeezer. Must be experd. on brass. Ace Foundry, 1650 N. Kostner.

MACHINIST—ALL-AROUND. Must have tools, good wages. 545 W. Lake.

MACHINIST—Tech. h.s. grad.; exp. on lathes, grinders, precision tool work. Hay. 3710.

MACHINISTS
Defense factory centrally located in Chicago has several openings for Class A men.

Steady work, 48 hours per week. Excellent postwar future.

Men must have own tools. This is general machine shop work. Production men need not apply.

In reply state age, experience, and salary desired.

Address S L 80, Tribune

MAN—45 years of age or over who has some mechanical ability for job around machinery. Should be able-bodied and active. No previous experience required. Man will be trained on the job. Good starting pay with regular increases. Opportunity to learn and advance. State in confidence education and what kind of work you have done. ADDRESS M Y 445, TRIBUNE.

MAN—Capable; in his 20s, with dependents, for training in mechanical service by nationally known manufacturer of office machines. No previous experience required. Steady employment; excellent opportunity. Call in person or write BURROUGHS ADDING MACHINE CO. 208 W. Washington-st. Or phone Franklin 3929.

MAN—Experienced in insul. brick and asbestos siding. Steady work. Union men only. Call Albany 5681 between 4 and 6 p. m. or 7 and 9 a. m.

MEN—Over 45; here is an opportunity for a few displaced men who are willing to stick and learn a metal trade that will produce a good income. Starting wage 60c per hour. Some night work. See Mr. Lord.
MET-L-WOOD CORP.
6755 W. 65th-st. Chicago.

HELP WANTED—MEN.

Professions and Trades.

MAN—Over 40 yrs. of age; to work on screw machines. 1913 N. LeClaire-av.

MATTRESS FILLERS

Must be experienced. Apply 3140 W. Roosevelt-rd.

Mechanical Draftsmen
Designers and detailers; experienced in or adaptable to plant layout and design of heavy machines. Steel mill experience preferred. Salary commensurate with ability. Write giving education, experience, and salary desired or phone Gary 9245. Tubular Products Incorporated, Gary, Ind.

MECHANIC—AUTO
3 men; General motors cars; Chicago dealer; must be A-1; salary $50 wk. State age, experience, draft classification and refs. Address S G 393, Tribune.

Mechanical Draftsman

Experienced on jig and fixture work. State full qualifications, age, salary, marital status, etc. ADDRESS X B 174, TRIBUNE.

MECHANIC ON TRUCKS. 7 WEST CULLERTON-ST.

MECHANICS—3 expd., with trucks. Day wk. 2601 S. ARCHER. MR. MATTSON

MEN, 30 to 40 years, mechanically inclined, with dependents or 4-F classification. Interested in learning a trade. ADDRESS T E 202, Tribune.

MEN—To work in electric motor repair shop. Electrical experience preferred. 2111 S. WABASH.

MEN—18 yrs. and over to work in toy woodworking factory. 538 N. Western-av.

METAL sprayer, spot welder—Solar Light Co., 718 W. Washington.

METALLOGRAPHER
Previous exper. required. Must write reports and interpret structures. Will have charge of metallographic work in an alloy stainless steel plant. Write stating exper., education, and salary expected. Tubular Products, Inc., Gary, Ind.

METALLURGIST wanted—Capable of supervising production of electric steel billet sized ingots for rolling mill on west coast. Give details of experience, age and salary expected. ADDRESS E F 21, TRIBUNE.

METAL polishers and buffers—Exp. Sam's Plating Works, 5037 Ravenswood-avenue.

Milling Machine-Lathe Bench Hands

Close tolerance work. Must be able to set machines. 60 hour week. Defense work. Do not apply if now employed on defense.
FRANK D. PALMER, INC.
224 N. Loomis

MILLING MACH. HANDS

Horizontal or vertical. Also A-1 layout man. Only experienced men wanted; able to set-up own work from prints with minimum supervision. Open shop. West side, close in. Address S L 571, Tribune.

MILLING machine operators—Must be expd. and set own machines, read prints and use dividing head. State age and refs. Address S K 121, Tribune.

MEN wanted—With or without experience; steady work; good pay. Shotwell Candy Co., 3501 Potomac.

MOLDER—FLOOR WORK

Expd. in brass and aluminum. 4021 W. KINZIE.

MOLDERS—EXPERIENCED. On air machine, on aluminum and brass. Best wages. 4836 W. Division.

MULTIGRAPH AND MULTICOLOR OPERATORS
Full or Part Time
4th Flr., 1300 Jackson-blvd.

MULTI-COLOR Pressmen wanted—Draft exempt; to operate Claybourn or McKee presses. Answer stating age, past experience, etc. For out-of-town work. Address E H 36, Tribune.

MULTI-LITH OPERATOR. Experienced in commercial shop. Call Bittersweet 1331. Mr. Gillespie.

NECKWEAR cutter and supervisor wanted—For men's tie factory in Holden, Missouri. Excellent opportunity for man experienced in mod. methods. Address E H 15, Tribune.

OFFSET Pressman—Expd. Webendorfer; 80c hr.; steady wk. Address X J 404, Tribune.

OPTICAL dispenser—Who can also manage stockroom. Phone Dearborn 6588.

Operators and Set Up Men
ON ⅝ MODEL F GRIDLEY
4 SPINDLE AUTOMATIC
All Around Machinist
TO MAINTAIN
BROWN AND SHARPE AUTOMATIC
Precision Inspectors
SOME EXPERIENCE.
HABER SCREW MACHINE
Employment Office:
2D FLOOR. 900 W. NORTH-AV.

PACKER

Automotive concern; steady position; good salary. 1900 S. State-st.

PACKER—Exp. in laboratory glass wares and supplies. Address T X 165, Tribune.

PHYSICIAN and technician—With either Indiana or Ill. license; to head hospital in physiatherapy clinic. Call Central 9575, Mr. Richmond, for appointment.

PINBALL table mechanic—We still want one, from Bally shop preferred; sal. $50 wk. Southern Amusement Co., 15 S. Joachim-street, Mobile, Alabama.

PLANOGRAPH operator wanted—Experienced on Gordon 3Z; out of town; permanent job. Address E F 33, Tribune.

PLASTIC molders—Experienced or beginners. Give reference, age, etc. Address S L 456, Tribune.

PLATER—Expd. in chrome, copper, nickel. Steady. Good wages. Defense plant. State age, educ., exp. in detail and salary expected. Address X J 596, Tribune.

PLATERS—High class; experienced only on copper, nickel, chrome, cadmium and zinc. Address S J 411, Tribune.

PRESSER—Exp.; steady work. Acorn Cleaners, 2720 St. Charles-rd., Bellwood, Ill.

PRESSER—Steady work, good pay. 3208 W. 55th-st.

PRESSMAN—Must be all around man; nights; steady. Give age, sal. wtd. and details of exp. Address S K 313, Tribune.

PRINTER—With following, for modern equipped printing shop. Salary and commission. Address S H 555, Tribune.

PROCESS ENGINEERS
SMALL PARTS EXP.
TOP PAY
100% DEFENSE
EVERSHARP, INC.
1800 W. ROSCOE. BUCKINGHAM 4000.

PRODUCTION MANAGER

wanted. Experienced, capable of handling details machine tool and accessory manufacturing plant. Only thoroughly experienced men need apply. Address E H 35, Tribune.

Production Supervisor
Exper. in assembly of small parts on progressive short cycle line. Must be draft exempt. Southwest Side defense plant. Enclose snapshot. Address S K 428, Tribune

PUNCH press and set up operator—Also turret lathe hand. Apply 1724 Walnut-st.

RADIO
Laboratory Assistant
High Priority Defense Work. Exc. Salary for Right Man. Letter Must State Experience, Phone No., Salary Expected
ADDRESS C 143, TRIBUNE.

RADIO Service men—Experts, for Day or Nite shifts; salary and bonus; steady; 2 wks. paid vaca. 3204 Broadway. Bit. 4028.

RADIO repair man—Wonderful opportunity for right man. Must be able to repair and install automobile sets. 4549 Washington.

RADIO repair service man—All around exp.; gd. salary. 2368 Milwaukee-av.

RATE and tariff man—C. F. A. Territory. Familiar with truck line rates. 45 yrs. or over. Perm. pos. Salary to be discussed. Address X J 255, Tribune.

RECEIVING AND WAREHOUSE CLERK—Permanent job handling incoming stock; some heavy work; no experience necessary. Salary $100 mo. 5th floor, 823 S. Wabash.

REPAIR MAN—Experienced on canvas covers. 1708 S. Halsted. Seeley 8437.

ROOFERS, carpenters—Good pay. Grady Roofing Co., 1307 Chicago-av., Evanston.

RUG CLEANING PLANT—Can use several men [white] as helpers; exp. men preferred. Apply 2522 W. Chicago-av.

SAND BLAST OPERATOR—EXPERIENCED. 4836 W. Division.

HELP WANTED—MEN.

Professions and Trades.

SCRAPER HANDS
LATHE HANDS

Exp. in rebuilding machine tools; overtime. LAKE MACHINERY CO., 654 W. LAKE.

SERVICE MECHANIC
Spare Time—Eves. or Sat.

Experienced service man with elec. exp. to service light office and shop equipment, fans, motors, etc. Regular inspection, adjustment, oiling, cleaning, etc. Work may be done on Saturdays. State age, nature of exp., wages expected, phone, etc. Address T E 320, Tribune.

SERVICE MAN.

Neat appearing, ambitious man with car; service merchandise machines; good future; nationally estab. company. Seeley 1112.

SERVICE station attendants—Expd.; good salary; permanent position; South Side. PHONE TRIANGLE 5241.

SET-UP MEN
FOR NEW BRITAIN
Automatic Chucking Machs.
Top Wages—Steady Jobs
Lots of Overtime—War Work
Choice of Day or Night Shift
Apply at Main Office
any weekday, 7 a. m.-9 p. m.,
except Sat., 7 a. m.-4:30 p. m.
SLOAN VALVE CO.
4300 W. Lake-st.

SET-UP MEN

Automatic and hand screw. Top wages. Overtime. Ideal conditions. Permanent work with an old established firm. First class equipment. Phone Seeley 7460.

SHEET metal mechanic—For in and outside work. At once. 647 E. 71st-street.

SHOE sole-cutter and stock fitter—Exper. 1320 Blue Island-av.

SHOE REPAIR MAN—STEADY POSITION; GOOD PAY. 2910 E. 79TH-STREET.

SHOEMAKER—Steady; good pay. Apply 6307 S. Western-avenue.

SOFA-bed upholsterer—Apply at once. Sohn Bros., 1355-57 Roosevelt-rd.

SPOTTER—Experienced in silks and rough; spotting exper.; good pay. 4734 Olcott, East Chicago, Ind. East Chicago 1026.

SPRAYERS AND FINISHERS—Experienced and all around picture frame workers; steady work; good pay. Art Publishing Co. 2541 W. Cermak-road.

SPRAYER—Experienced on maple chairs. 4904 Chicago-av.

STEEL STOCK AND CUT OFF SUPERVISOR

Man needed to take charge of steel stockroom. Must be familiar with all types H. S. S. Will be expected to handle ordering of steel, marking, and storing correctly and keeping perpetual inventory. Should have a thorough knowledge of prints as he will be responsible for cutting steel to supply shop. State age, reference, salary expected and phone. Men over 35 preferred. Address S L 596, Tribune.

STICKER HAND
Experienced on wood moldings. Reply stating experience and age. ADDRESS S M 586, TRIBUNE.

STOCKROOM MAN

experienced in weighing and counting small metal parts. Defense plant; must be draft exempt. Permanent position. Unlimited opportunity for right person. Address S L 593, Tribune.

SUPERINTENDENT
PLANT MANUFACTURING CARGO PLANE PARTS OF PLYWOOD. THE WORK IS MOSTLY ASSEMBLY AND EVENTUALLY WILL EMPLOY SOME 1,500. WE PREFER MAN WITH AIRCRAFT EXPERIENCE, BUT WILL CONSIDER A MAN WITH BIG FURNITURE PRODUCTION EXPERIENCE. GIVE AGE AND EXPERIENCE. ADDRESS E H 41, TRIBUNE.

SUPERINTENDENT wanted—For small electric furnace rolling mill on west coast. State age, experience, salary expected, full information regarding capabilities, etc. Good opportunity for right person. ADDRESS E F 9, TRIBUNE.

SUPERVISORS NEEDED

Large midwestern aircraft assembly plant can offer excellent opportunities to men who have had supervisory experience and are capable of directing the work of others. Best of working conditions in new, modern plant. Previous aircraft experience desirable but not essential. Top wages and a permanent connection for men who qualify. Address E H 18, Tribune, giving full particulars including experience.

SURVEYING instrument technician—Steady employment. Grand opportunity. ADDRESS S L 526, TRIBUNE.

TAILOR—Bushelman; exp. on Hoffman pressing machine. 191 N. La Salle. Dea. 7218.

TAILOR—ALL-AROUND. 1639 N. Cicero.

Telegraph Operators
wanted immediately for work in Nebraska. Should be experienced in handling train orders, single track line. Apply in person.
C. B. & Q. R. R. Co.
Rm. 1000, 547 W. Jackson-bl.

TOOLMAKERS
Top Wages—Steady Work
Lots of Overtime
War Work
Apply any week day between 7 a. m. and 9 p. m. except Sat. 7 a. m.-4:30 p. m.
SLOAN VALVE CO.
4300 W. LAKE-ST.

TOOL AND GAGE MAKERS
INSPECTORS
AND
GRINDER HANDS

Day and night shift. Good wages—plenty overtime. Defense work.
MIDWESTERN TOOL CO.
3932 DIVERSEY.

Toolmakers—1st Class
With 15 to 25 years' experience. 100% defense work. 58 hours per week. Fine working conditions.
M. P. HEINZE MACHINE CO.
6300 Northwest-highway

TOOL DESIGNERS
65 hr. wk. Time and half over 40 hrs. See Mr. Banks.
American Production Engineers, Inc.
32 N. State Chicago, Ill.

TOOL GRINDERS
with toolroom experience for grinding step reamers. Apply
Chicago Flexible Shaft Co.
5600 W. Roosevelt-rd.

TOOL DESIGNERS

and detailers, a few more openings. If you're tired of slapping out mediocre work and want to do something to be proud of, here's your chance. The best work on many of the largest tooling jobs in the country is done here. Good pay. BARNES & REINECKE. 230 E. Ohio. Del. 1488.

TOOL AND DIE MAKERS

Steady defense work. Day or night. BADGER TOOL & MFG. CO. 1501 W. Polk. Canal 5510. Eves., Mer. 8026

TOOLMAKERS

AND TOOL ROOM MACHINISTS; DEFENSE; ALL OVERTIME DESIRED. 865 N. SANGAMON. 4TH FLOOR.

TOOL AND DIE MAKERS

Experienced. Lots of overtime. Triplex Corp., 2403 N. Oakley.

TOOL and die makers and die setters—Also hand screw machine and engine lathe operators. Must be experienced. 1920 S. Western.

TOOLMAKERS wanted at once—Exp. necessary. Standard wages. Palisade 4750.

HELP WANTED—MEN.

Professions and Trades.

TOOL AND DIE MAKER

Precision instrument manufacturers for the armed forces. Day or nite shift. BECK-LEE CORPORATION. 630 W. JACKSON-BLVD.

UPHOLSTERERS, EXPD.

Apply AMERICAN WOODCARVING CO., 2337 N. Greenview.

UPHOLSTERER — Experienced springer. Carr Bros., 4420 W. Madison-st.

VETERINARIAN—Sm. animal hosp.; also vet. part time, 3 eves wk., plenty other Sun. Midway 4630. Edwards, 1540 E. 66th-pl.

WASHING MACHINE REPAIR MAN. APPLY 4912 MADISON-ST.

WATCHMAKERS—Exp.; excel. working conditions; 40 hr. week; plenty overtime at time and a half. Apply Josephson & Co., 1207 Mallers Bldg., 5 S. Wabash.

WATCHMAN—Nights. Elderly man. White or col. Steady. City Auto, 1718 S. State.

50 WELDERS
Needed Immediately

—that can pass the Navy test. For defense work in Omaha. Persons presently employed in war production will not be considered for employment.
OMAHA WELDING CO.
15TH AND JACKSON. OMAHA, NEB.

WELDING INSTRUCTOR EVENING SCHOOL

Well known Chicago school desires services of welding operator with good background and training, to teach arc and gas welding 2 or 3 eves. per week. Could use some time during day also if available. Write, giving age, training, length and kind of exp., draft status, fees expected, phone, etc. Address T E 321, Tribune.

WELDERS—EXPD.

For elec. welding; heavy steel pressure tanks. Hamler Boiler & Tank, 6025 W. 66th.

WELDERS—Exp. acetylene or electric. S. Karpen Bros., 636 W. Cermak.

Woodworking Mach. Hands

Exp. on tenon machines, routers, rip saws, stickers, sanders and cabinet makers; exp. on repairs. BUTLER SPECIALTY CO., 8200 S. Chicago.

Wood Machine Operators
8090 South Chicago-av.

Woodworkers, Finishers

Exper.; for auto truck body repairs. VOLTZ BROS. 215 E. 29TH-ST.

WOODWORKERS—Machine and router hands, sanders, and finishers. Butler Specialties, 8200 So. Chicago-av.

WOODWORKERS—Mach. opers. and assmblrs. for wood toy factory. 1750 N. Lawndale.

YOUNG man—Mech. and production floor repair experience; state age, education, size, and past and present employment; good pay and future for hustler; give phone number. Address E 225, Tribune.

WTD.—Steady man, hoeing, run tractor. Texas. Monroe 7819, 1536 Fulton.

Butlers, Chauffeurs, Housemen, Etc.

CHAUFFEUR—Part time. West side preferred. Estebrook 0448.

Farm and Garden Help.

FARM couple wanted—General chicken and dairy farm. No children. She. 1540.

TRUCK gardener—Experienced; $60 month, room, board. Call Skokie 3937 after 7 p.m.

Pharmacist.

APPRENTICE—Steady. Salary and comm. Apply Mr Stephan. Liggett Drug Stores, 150 N. State, at Randolph.

PHARMACIST—Registered; expd. with high type clientele, with managerial ability. Apply in person. Croydon Drug Co., 620 Rush.

ASST. or apprent. pharm.—Must have refs. Very good pay. 200 E. 31st-st.

DRUG and RX clerk—Good RX store. Steady; may use 2 students. Address S K 212, Tribune.

REG. Pharm., assistant or exp. drug clerk. 239 E. 51st-st. Oakland 3912.

REGISTERED pharmacist—Past 45 yrs.; good hours. Call Whiting 259.

PHARMACIST'S Asst. or exp. apprentice—Evenings and Sunday; steady. Wen. 4555.

PHARMACIST—Reg.; good sal.-hours. Ph. Hum. 1079. Leviton Drugs, 2349 N. Western

EXPERIENCED Apprentice or Assistant—Steady position. 2535 W. 63d.

Clubs, Hotels, and Restaurants.

ALERT counter men—Good pay, 18 to 45. Wimpy, the Glorified Hamburger, Rm. 820, 307 N Michigan. 9 a. m. to 12 noon.

BELL boys—For no. side high class hotel; age 20-35; steady work; must be neat and sober. Apply 11 a. m.-1 p. m. Tues. 501 Surf-st.

BELL HOPS—Middle aged men for apartment hotel. 2738 Pine Grove.

BELLBOY. Washington Hotel, 167 W. Washington-st.

BOYS

Refined, neat appearing white boys for restaurant work; 17 to 30 years of age; pleasant working conditions, no Sundays or holidays. Meals and uniforms furnished. HARDING'S, 21 S. Wabash

BUS BOYS

Young men to train for bus boy work. Earnings $20 wk. and meals to start. Fireside Restaurant. 7200 Lincoln-av.

BUS BOYS—Short or long hours; no Sundays or holidays. See Mr. Johnson. Merchandise Mart Coffee Shop.

BUS boys—Both day and night; for large west side restaurant. See Miss Mullen, 3950 W. Madison.

BUS boys—Thru school. Apply timekeeper office, Edgewater Beach Hotel, 5439 Sheridan-rd.

BUS BOYS—White, Colored or Mexican. To work on north side and loop. O'CONNEL'S, 422 W. GRAND.

BUS boys [6]—For new defense project in city. Exper. necessary. Top wages. Apply Mr. Manthy, 820 N. Tower-ct., Rm. 202.

BUS boys—Also asst. counter man; best sal. and meals. 5307 Lake Park-avenue.

CADDY master—Experienced; salary, room and board. La Grange 66.

CARVER—Experienced; for large west side restaurant; salary and advancement. See Miss Mullen, 3950 W. Madison-street.

CLERK—Hotel; nights; transcript exper.; state exper. and salary desired. ADDRESS T T 438, TRIBUNE.

CLERK—For high class no. side residential apartment hotel; salary $90 per mo. Apply 9-11 a. m., Tuesday, 501 Surf-st.

CLERK—Days; experienced; references. Address T O 274, Tribune.

CLERK—Relief; 40-50. Knowl. bkkpg. See mgr. 6954 N. Greenview.

CLERK—Hotel; over 50; honest, sober, reliable. 909 W. Madison-street.

COOKS-WAITERS (COL.)

Dining car experience. Exc. oppor. Apply Penn. R. R., 328 W. Roosevelt-road.

COOK—For country dining rm. Must be fast. Know steaks, chickens; $25 wk., rm., board. Write Peter Piper's, Dixon, Ill.

COOKS [2]—Good on charcoal broiler; 2d cook; steam table man; no liquor; no Sunday; good wages. 28 N. Dearborn.

COOK for tavern—Male or female; also pianist. Alb. 8146. 3120 W. North.

COUNTERMEN and griddlemen—Experienced only; 8 hrs. per day; $25 per week. Laundry furnished. State age and experience. Address N F 299, Tribune.

COUNTERMAN—18 stool lunch counter. $25 week, 6 days. 3944 West Cermak-road.

COUNTERMAN—Exp. Apply to Mr. Hauber, 3150 Roosevelt-rd., nr. Kedzie. Nev. 3200.

COUNTER-GRILL MEN — Expd.; good pay; steady. Apply 1200 N. Clark.

COUNTER man—25-50 yrs.; white; steady work; good wages. Phone Newcastle 1437.

COUNTER-grill man—Reliable; steady man only. Apply 10 a. m. 76 W. Madison-st.

COUNTER and Grill Man—Refs. req.; $22.50, meals and uniforms. Pike's, 5938 N. Clark.

COUPLE—Take full charge sandwich shop; one must cook; good opport.; furnish cash bond. Address S L 580, Tribune.

DISH washers—Colored; machine experience; day or night work; $16 wk. Karson's Restaurant, 731 W. 63d-st., nr. Halsted.

DISHWASHERS—Colored. 1456 E. 53d-st.

DISHWASHER—Colored; fast; experienced; no Sundays; $15. 7109 N. Clark.

DISHWASHER—Colored; experienced. See chef. 4014 Milwaukee-avenue.

DISHWASHER—Machine; steady. 6705 Stoney Island.

DISHWASHERS, PORTERS — APPLY 5443 LAKE PARK.

DISHWASHER—Colored; reasonable hrs. and pay. Green Shutters, 212 E. Ohio.

DISHWASHERS—Experienced. Barney's Market Club, 741 W. Randolph.

Fountain-Counter-Griddle Men

An opportunity to learn restaurant business with well established firm. No experience necessary; steady employment for those who qualify. See Mr. West, 333 W. Madison, between 9-11 a. m. PIXLEY & EHLERS.

FOUNTAIN man—No luncheon. Steady; $25 plus comm. Drug store, 2780 N. Lincoln.

FOUNTAIN MAN—Expd., $30 wk. and meals. Apply 101 E. Chicago-av.

FOUNTAIN clerk—Good working cond. Gd. hrs. Rosemont Pharmacy, 6300 N. Westren

GRILL and counter man—Must be exp., reliable; steady work. 1112 Argyle-st.

GRILL-Counter man comb.—Must be expd.; $32.50 per week to start. 663 N. Clark.

GRILL man—Best hours; best wages. The White Mansion, 75th-st. at Stony.

GRILL man—Expd.; open kitchen; nights; good pay. 3807 Broadway, after 2 p.m.

HAMBURGER men—Expd.; honest; neat; reliable and sober. Top salary. 3357 Madison.

[Continued on following page]

HELP WANTED—MEN.

[Continued from preceding page.]

Clubs, Hotels, and Restaurants.

HAMBURGER man—Exp., reliable and sober. 950 Belmont, across from Belmont L.

HAMBURGER MAN. APPLY 43 W. DIVISION.

HOTEL clerk—Elderly; 6 day wk.; $70 and room to start. 1453 W. Madison-st.

HOUSEMEN—Apply Edgewater Beach Hotel, 5349 Sheridan-road.

HOUSEMAN—Middle aged for furnished apt. building; good pay. Atlantic 9692.

MAITRE DE

Chicago suburban residential hotel doing about $8,000 per mo. gross party and house business requires services of expd. man. State full particulars in answer. ADDRESS S G 155 TRIBUNE.

MAN or woman for fountain luncheonette. Apply 521 N. Clark.

MEN

For counter work; no experience necessary; must furnish references; average height and weight. THOMPSON'S RESTAURANTS. 350 N. Clark-st. Room 308.

NIGHT clerk—For so. side residential hotel; 8 hrs., with transcript and switchbd. exp. pref.; very good working cond. Hyde Pk. 7741 or Address S L 545, Tribune.

NIGHT manager—Steam table and short order exper.; permanent; good salary. Apply Ward's Diner, 4749 W. Madison.

NITE clerk—Exp. on transcript. East End Park Hotel, 5242 Hyde Park-blvd.

PORTERS—For combination work. Day and night shifts. Bonus for continued service. Also experienced counter men and cooks. Top salaries. Interviews Tues., Wed., and Thurs., 9 a. m. to 11 a. m.

MARQUIS COMPANY

2652 MONTROSE-AVENUE.

PORTER FOR HOTEL WORK. REPORT 648 N. DEARBORN.

PORTER—Some bartending experience. 2426 N. Sheffield-av.

RESTAURANT COUPLE

competent; to manage restaurant in another city. Permanent position. Both active. One must be experienced cook. State ages and details of experience. ADDRESS S K 114. TRIBUNE.

RESTAURANT help—Carvers, entr. men, bus boys, etc.; age 30-50; perm. 27 W. Adams.

ROOM clerk—Days; experienced. Lafayette Hotel, Rockford, Ill.

SECOND COOK
SODA DISPENSER

Permanent. Apply to Mrs. M. Smith after 10 a. m. Retail Store. MAIN FLOOR.

MONTGOMERY WARD & CO.
619 W. CHICAGO-AV.

STEAM table and comb. counter man—Expd., short hrs., 5-9 p. m. 2003 W. Division-st.

VACUUM MAN—WHITE. Apply Mrs. Wood, Georgian Hotel, 422 Davis-st., Evanston, Ill. Greenleaf 4100.

WAITER—Exp. To work in North Shore's finest restaurant. Earning $35-$45 wk. Apply Fireside Restaurant, 7200 Lincoln-av.

WAITER—SOME EXP. OPEN PIT BARBECUE, 5700 STONY ISLAND.

WAITERS—Exp.; married men preferred. Barney's Market, 741 W. Randolph.

We can use several young men. No experience necessary. Steady work. Good salary. White Castle System, Inc., 6960 Vincennes-av.

WANTED—High class colored waiters who know French service for high class commercial dining room. None other need apply. Write Al Green, 15301 East Jefferson-av., Grossepoint Park, Michigan. State age.

WHITE man wanted for hospital kitchen porter; salary $60 plus room and laundry. Call Greenleaf 2500, ext. 594, after 8 a. m.

Salesmen.

ASPHALT ROOFING

An old established firm is expanding its field organization because our products are encouraged for savings necessary to defense. We will train two inexperienced men. Exclusive territories. Car helpful. Draw. against ample comm. Apply 9 to 11 a.m., 6254 S. Ashland, Room 6.

CHRISTMAS Cards!—Win customers, orders, profits! Show friends, neighbors biggest complete line! De Luxe Personals, Stationery. Famous Noel 50 for $1 Personals. Others to 25 for $1.95—with name. "Super-Value" 21 Card Box Assortment, $1—profit 50c. 8 other easy selling Assortments. Personal Card SAMPLES FREE. 21 Card Assortment on approval. Write Wallace Brown, 36 S. State-street, Dept. T, Chicago.

FRATERNITY JEWELRY SALESMAN—College fraternity membership helpful but not necessary. Traveling expenses and commission paid with salary guarantee. Write full details to H. V. Furrer, 2301 Sixteenth, Detroit, Michigan.

FURNACE SALESMAN. Good pay, drawing acct. and commission. Aire-Flow Heating Co., 3216 Montrose.

INSURANCE

Large insurance organization of fine reputation offers opportunity to man 28 to 50 to establish himself permanently in accident, fire, life, and general insurance business. We teach, train, supervise, and provide work program, resulting in substantial new and renewal annual commissions. ADDRESS S K 117, TRIBUNE.

LIQUOR—Selling to taverns. Must have from 75 to 100 active accounts. We guarantee weekly salary, $75 to $100. Want men with these qualifications, who are seeking harmony, cooperation, better working conditions. We service your accounts 100%. Exclusive and direct on all popular brands. This gives salesmen larger return of profits. Phone Mr. Klairmont in a. m. Yards 7070.

LIQUOR Salesmen—Exper'd selling to taverns; good opportunity drawing account against commission. Royal Wine & Liquor, Inc., 540 S. Wells.

REAL ESTATE SALESMAN. Experience not essential; man or woman with car to show real estate progressive office; furnish prospects; plenty listings; unusually fine commission plan; real opportunity. C. T. Moore, 5530 W. Division.

WHOLESALE GROCERY

Experienced salesman for established Chicago restaurant route. Commission. Write full particulars. ADDRESS S L 542, TRIBUNE.

Unemployed Salesmen!!

Here is a real chance to make a good connection with oldest and largest heating company. Drawing account and commission. A definite training program and rapid advancement. Now our busy season. Holland Furnace Co., 7251 S. Halsted.

SALESMAN

For life insurance debit; guaranteed monthly salary $125 plus commissions; steady employment; no car necessary. Apply Monumental Life Insurance Co., 7341 COTTAGE GROVE-AV. 6305 S. ASHLAND.

CITY SALESMAN

For carbonated beverage sales in metropolitan Chicago. We furnish auto; good opportunity for progress. Salary and comm. Ph. Mr. Slavik, Mans. 4106, aft. 9:30 a. m. for appt. Canada Dry Gingerale, Inc.

$5 TO $25 DAILY

That's what our salesmen earn; no exp. nec. Pretty good men make $50 a week. Top notch men earn as high as $125 wkly. Rapid promotion. See Mr. Terrana, 9-12 a. m., 188 W. Randolph-st. Room 1325.

TWO MEN WANTED

I need two men to ride in my car and help me in my publishing business. Earnings around $50 a week on a liberal commission basis. See Mr. Eastman. Room 1616, Fisher Bldg., 343 S. Dearborn.

CANVASSERS

With exp.; siding, roofing; daily draw. against top comm. Apply 9:30 a. m., American Home Improvement Co., 134 Harrison, Oak Park.

AGENT—One of the oldest life insurance companies has opening for wide awake man; guaranteed salary $30 weekly plus commissions; automobile not required. Apply Monumental Life Insurance Co., 2320 Lawrence-avenue.

WORLD WAR VETERANS ATTENTION! Unusual opportunity. Single, neatly dressed. Circ. sales organization of veterans. Travel Calif. and west. Permanent. Training given with supervision. Trans. furnished. Draw. acct. 1104 S. Wabash, Rm. 80, 10-4 p. m.

COLORED MEN—Due to draft can place reliable men in order dept. household products. No investment. No deliveries. Full time or part time. Comm. and bonus. Apply 9-10 a. m., 4307 South Park-way.

MEN (5)—AGE NO BARRIER, TO LEARN CIRCULATION WORK, EXPERIENCE NOT NECESSARY, MEN EARNING $9 DAILY. COMM. RM. 406—222 N. WELLS.

2 SOLICITORS WANTED

Guaranteed salary plus bonus. Merc. Div. Answer 10-12 noon. 3038 Lincoln-av.

ICE CREAM SALESMAN. Expd.; for Chicago territory; fast growing independent company; good salary. ADDRESS S F 530, TRIBUNE.

CANVASSERS—To work with experienced closers; roofing, siding, insulation, and heating; salary and comm. 4912 Madison-st.

TRAVELING SALESMEN WANTED—Experienced, for either Electrical, Mill Supplies, or Hardware sales. Address. The M. D. LARKIN CO., Dayton, O.

DISTRIBUTOR—City of Chicago; most popular selling Angelfood cake in America. U. S. patent number 2271921. LUKER PAN O CAKE, URBANA, ILL.

CANVASSERS—$2 a day, salary and comm. Holland Furnace Co., 3942 Belmont-av. Apply 2 to 4 p. m.

WINTER SUITS AND TOPCOATS....$15.95 Big Commission, Bonus, Cash Daily. Decastex Co., 1186 Broadway, New York.

ROUTEMEN—Estab. cleaning and dyeing routes; good salary and comm. Star Cleaners and Dyers, 2421 N. Western.

COLORED MEN—To take orders for beauty preparations; earn big comm. 4311 Indiana-av., 4th floor.

SALESMAN—In men's theatrical costume dept.; salary Lester, Ltd. 14 W. Lake-st.

HELP WANTED—MEN.

Salesmen.

A Dream of a Selling Job Comes True for Chicago Area

Nationally famous Huylers candies has an opening on its factory sales force for energetic salesmen to cover large industrial plants and business concerns buying candy in quantities under our group purchasing plan. Some of our men earn $5,000 yearly for holiday seasons only, then out of season, earn additional money in other jobs; later come back to Huylers, sell the established trade, and reap the benefits of this unusual selling opportunity, for the right men. Liberal drawing account. Call in person, Drake Hotel, Mr. Milton Jaret, Tuesday, a. m.

PERMANENT JOB. Clothing will be sold all during the war. We will employ 3 men booking orders for our new fall line of ladies' and men's wearing apparel and hosiery. Here are some of the average weekly earnings for July: Stephens, $72; Riede, $38; Bock, $39; Gilbert, $45; Burton, $47; Rose, $57; Gaskin, $60; Smith, $64; Lee, $69. Advance comm. and bonus. No experience needed. Samples, training, and field instruction free. Customers' names supplied. See manager, Real Silk Hosiery Mills, 36 S. State, Room 1014, 8 to 12 noon.

5 MEN who are not qualified for defense work or military forces can be placed in a permanent position calling on established trade where good men can make better than $50 per week on liberal comm. and bonus. No investment, delivery, or collections. Food products little affected under present conditions. Apply J. R. WATKINS CO. 810 W. 76th-st., or 2220 N. Western-av.

A GOOD CANVASSER

AGE UNIMPORTANT.

SALARY, COMM., BONUS

Apply in person for special salesman's set-up—no restrictions. Merc. Call at 2237 W. Pershing-rd.

NEW CHRISTMAS CARD SENSATION. Get FREE SAMPLES. Sell 50 novel EMBOSSED Xmas Cards with name, $1. Big cash profit. Outstanding value 21 card "FEATURE" Assortment. Sample on approval. 11 other popular asstmts. pay up to 100%. Personal Stationery. No experience. FRIENDSHIP, 27 Adams, Elmira, N. Y.

LARGE publishing house has openings in sales dept. for 2 men; live leads furnished; experience in our line unnecessary; men selected will receive personal field training by sales manager; this should enable one to earn $50 weekly commission. Call all week, Room 1325, 188 W. Randolph. Mr. Conners, 9-10, 4-5.

POPULAR BOOK AND MAGAZINE DEAL. No waiting for money. Orders written Thursday paid on Saturday. If you will investigate this Ad before 9 a. m. I will take you into the field and show you how to make at least $10 per day advanced comm. Free transportation. W. G. Spencer, 5 N. Wabash, Room 1402.

LET ME SHOW YOU HOW to make money selling shoes; big commissions; old established company; no age limit. Sales outfit free. Dept. A-2, Mr. Appel, Victor Thomas Shoe Co., 610 W. Van Buren.

Agents.

WANT PLEASANT OUTDOOR WORK in a business of your own? Good profits selling over 200 widely advertised Rawleigh home/farm necessities. Pays better than most occupations. Hundreds in business 5 to 20 years or more! Products—equipment on credit. No experience needed to start—we teach you how. Write today for full particulars. Rawleigh's, Dept. ILH-128-145, Freeport, Ill.

Miscellaneous.

Waukegan, Ill., Men with car

18 to 30 yrs. old. Draft exempt. Educated; strong and reliable. Established route work. No soliciting. Guarantee training pay. Car expense and commission. Call or write for appointment. Mr. Mura, 728 Belvidere, Waukegan, Ill.

MEN—Living north or west, between ages 20-40, for part time work, 11 a. m.-5 p. m.; to develop organization of boy magazine salesmen; straight salary; must have car. Men living north call Keystone 4350, men living west call Columbus 7370 before 11 a. m. for appointment.

JANITOR—Apply Mr. Totzke, North-av. Y. M. C. A. 1508 N. Larrabee.

MAN—White night janitor in hospital; refs. required; exp. not necessary; $55 mo., fuel maintenance, gradual increase to $70; vacation with pay end of year. Apply Wednesday night, 7 to 9:30 only, 2412 Orchard-st., basement.

MAN, WHITE. Living south; between ages 20-40; for part time work; 11 a. m.-5 p. m.; to develop organization of boy magazine salesmen; straight salary; must have car. Call Aberdeen 0550 before 11 a. m. for appointment.

Men—Earn $50 Wkly.—Men

Pleasant work; driving taxicabs. APPLY YELLOW CAB CO. 51 E. 21ST-STREET.

JANITOR'S helper — Steady employment; large north side de luxe apt. bldg. Must be willing to join union. Draft exempt preferred. Give full particulars in answer. Address S G 154, Tribune.

MEN TO DRIVE TAXICABS

APPLY CHECKER TAXICAB CO. 1401 W. JACKSON-BLVD.

MAN—White; single; for general work in undertaking establishment; stay on place; able to drive car; room, laundry, and good salary. Address S E 422, Tribune.

LAUNDRY ROUTE MAN

Good North Side route. ANGELUS LAUNDRY, 4500 N. CLARK.

CLERKS—Floormen full or part time. Must be neat, intelligent. Experience unnecessary. Good salaries. APPLY EVENINGS. Lake View Bowling Alleys, 3239 N. Clark.

BOY—Age 17-20; steady job and good oppor. with S. W. Side mfr.; nights; good salary; quick advancement; give age, educ., height, weight, phone. Address X H 82, Tribune.

MAN and wife—Elderly, to manage and work in rooming house. Good salary and apt. 5 West Oak. Delaware 0086.

GENERAL factory help—58c an hour to start, 68c after 30 days. Thomas Moulding Floor Mfg., Archer and Kolmar.

MAN—Shipping and receiving; city platform; experienced; draft exempt; steady work; give refs. Address S H 561, Tribune.

PROOF passer with car. Should average $75 per week. CHICAGOAN STUDIO, 1575 W. OGDEN.

YOUNG MAN OR BOY over 18 for hiking cars and picking up parts. See Mr. Gerhart, Studebaker, 45 West 24th-st.

YOUNG man—Experd., to work in press room of offset lithograph plant. Midwest Offset Co., 817 W. Washington.

GARAGE Man—Colored; nites; washing and greasing trucks. Steady wk. Star Cleaners and Dyers, 2421 N. Western-avenue.

FLORIST-chauffeur with some gardening exp. —State age, exp., and sal. expected in application. Address S M 430, Tribune.

SALARY—Man with car; 30-50 years; married; steady work. Service apt. bldgs. Apply 307 W. Lake-st., 9-11 a. m.

MAN—To run power boat; must have license. Inquire Ed Hayes, Columbia Yacht club.

PACKERS—For furn. and china. Jackson Stge. & Van Company, 112 E. Burlington, La Grange.

MAN—Handy, to help in furniture and drapery shop; must be good driver; refs. Mid-West Drapery Co. 6455 Sheridan-rd.

MAN with car to drive salesman—Also young boy as helper. Tuesday morning, 8 o'clock. 1004 W. Roosevelt-rd.

CARTAGE DRIVER—EXPERIENCED; TO MAKE DELIVERIES IN CHICAGO AREA. PERMANENT POSITION. SAGINAW 1520.

DOCK man—Nites; loading package trucks; experienced; steady job; give references. Address S H 560, Tribune.

COLLECTOR—Full, part time; living south; exp. pref.; estab. small monthly accts.; gd. earnings assured, 202 S. State, R. 1424.

HUSKY MEN. For freight loading; night work. Keeshin Motor Express, 221 W. Roosevelt.

DISPATCHER for Indiana motor freight company. Call Chesapeake 1641 for appointment.

MASSEUR—READY TO WORK. BERKMAN'S, 312 S. WABASH-AV.

WAREHOUSE man—For wholesale grocery; draft exempt. Outlet Sales Co., 116 S. Green.

SIMONIZER—Colored; good pay; must be steady worker. 2644 N. Cicero.

PARKING lot attendants—White. 175 W. Monroe.

2 MEN for public storage garage work. Iona Garage, 733 Chicago-av., Evanston.

BICYCLE mechanic and wheel builder—Exper. Cycle Transport Co., 1241 S. Michigan.

GAS station attendant; 40-45; no greasing. Union wages. 2345 N. Harlem.

MAN—Col.; delivery and porter work in liquor store. 2312 West Madison-street.

LAUNDRY driver—Experienced. Alert Laundry Co., 5723 S. State-st.

PORTER—Colored, with drug store exp. $18. Nibur Pharmacy, 2585 N. Clark.

WANTED—Elderly man to drive light truck. 520 W. Van Buren.

GENERAL WAREHOUSE man — Swanson Bros., 149 W. Kinzie.

EXPERIENCED keg. beer, platform worker. Salary $30. Call Mr. Powers, Lincoln 7600.

DELIVERY man—With motorcycle; steady wk., nr. N. side. Address S H 325, Tribune.

TIRE man—Dismounting and mounting truck tires. 2018 S. State.

LABORERS WTD.—N. side pref. No exp. nec.; steady. Address G N 261, Tribune.

MEN with cars—Full and part time; gd. pay. Apply Cannonball, Merchandise Mart.

RELIABLE drivers—Late model cars, to haul house trailers; apply 1601 W. Hubbard.

PULLER—All around man; white; steady work. Argyle Laundry, 5416 N. Kedzie.

HANDYMAN FOR HOTEL—KNOW CARPENTER WORK. 351 W. DICKENS.

PORTER—Col.; young; educated; good refs.; experienced. Lelewer, 101 S. Clark.

HOUSEMAN—Col. or white; must be handy; gd. pay; apt. furn. 2452 Geneva-terr., 1st.

PACKERS—For shipping room. For appointment call Superior 8013.

GREASERS—GOOD PAY, STEADY WORK. 4600 N. WESTERN.

HELP WANTED—MEN.

Miscellaneous.

YOUNG MEN
AMBITIOUS
16 to 45

If you are on the lookout for work with a future, investigate the mail order business. We train you. Starting pay and raises depend on you and your ability. 5 day week. Apply any day this week.

MONTGOMERY WARD
619 W. CHICAGO-AV.

GUARD FOR SOUTH SIDE PLANT. Must be at least 5' 10", weight 175 lbs. or over; active, married, have dependent children, white, born in U. S. A., age 21 to 38 yrs. At least 2 yrs. high school. Experience not necessary. $32.75 per week to start. Increased to $38 per week after training. Must be able to stand thoro investigation back to childhood. Give height, weight, age, schooling, present occupation, past employment and full details concerning qualifications. Address S L 53, Tribune.

SPECIAL POLICE

Large manufacturing concern engaged in war production requires the services of active young men, married, for special police duty. Must be physically fit, over 5' 9" tall and weigh 170 lbs. or more. Address S F 436, Tribune.

Crystal Lake-Woodstock
Melrose Park-Men With Car

18 to 30 yrs. old. Draft exempt. Educated, strong, and reliable. Established route work. No soliciting. Guarantee training pay. Car expense and commission. Call after 6 p. m. or write for appointment. Mr. Farwell, 15 E. State-st., Geneva, Ill.

MAN—For shipping and stock. Good salary and advancement. Apply 862 Merchandise Mart.

Employment Service.

RESULT GETTING LETTERS for THAT WAR Job. B. H. ALLEN, 140 N. Dearborn.

Employment Agencies.

ALL TRADES

CHIEF INSPECTOR

QUALITY CONTROL—City $7,000
PRODUCTION ENGINEER $6,000

ACCOUNTANTS

MFG. COMPANY, LOOP $250
CLERK—Accounting dept. $170
Jr. Accountant—Loop, mfg. $150
ACCOUNTANTS—Over 45 yrs. $200

10 Inventory Checkers..$150

OFFICE and STOCK BOYS—TOP.

CLERKS—CLERKS

Stock Record, Inventory, Ledger, Cost, Receiving, Personnel, Timekeeping, Production, Pay Roll, Traffic.
SALES TRAINEE—Young $125

Apply Early—Start Today

60 MEN, 80c HR.

SHOP WORK—100% DEFENSE—NO EXP.

25 MEN, 75c HR.

LIVE SOUTH—STEADY, LITE FACTORY.

20 BOYS, $31 UP

ANY SHOP EXP. WILL DO.

2 Millwright Helpers, $35
ARC WELDERS, $1 UP
5 SPRAYERS, $40
2 TRUCK DRIVERS, $35
8 TRUCKERS, 67½c
2 STEAM FITTER HELPERS, 75c.

BOYS—BOYS

JR. WELDER, $25
JR. SHEET METAL, $30

10 WOOD SHOP BOYS—55c.
4 SHIPPING ROOM MEN—$25.
2 STOCK CLERKS—$27.
2 HANDY MEN—$30.
4 GENERAL MAINTENANCE—$37.50.
3 BOYS—LEARN LATHE—$24.

PRINTERS! START TODAY!

Harris Offset Pressman—Steady, $40.
Vertical Pressman—Days, 90c.
Ass't. Vert. Pressman—Steady, $65c.
Kelly No. 2 Helpers—Days, 90c.
Compositor—Ludlow exp., 90c-$1.
2-3 Compositors—Any age, 65c.
Lino. Opers.—Several jobs, 90c.
Gordon Feeders—Many jobs, 60c.
Boys—Learn printing, 45c-50c.

Hotel Painter, $100

ELDERLY GAS ATTENDANT, $30.
HOUSEMAN—48 hrs., no Sun.—$85.
AUTO DRIVERS—After school—$15.

Nite porter....$100 | Gas sta. mgr....$125
Hotel clerk....$110 | Auto mechs....$1 hr.
Elev. and bells..$75 | Mech. helper....$30
Delic. mgr.......$115 | Gar. hiker.......$27.50
2 Carvers....$30 up | Broiler man.......$130

ALL TRADES

343 South Dearborn, 4th Fl.

MOLENE

BANKERS BLDG. 105 W. ADAMS. "Chicago's Finest."

SALES CORRESPONDENT, $175.
[Age 35-40. Technically inclined, 3A].

Cost acct. install mfg. system........$5,000
Asst. cas. ins. offc. mgr........$4,200
Acct. audit super. public exp........$3,600
Buyer of tools and metals........$3,000
Compensation underwriter........$2,700
Deans fire ins. inspector........$2,700
Boiler insurance inspector........$2,700
Acct. und. 35, marr., coll. educ........$3,000
Nite supr., packing house exp........$3,200

ASST. SECY. TREASURER, $4,500.
[Know. genl. mfg. practices. Know accounting—cost—personnel angles].

Acct. purch. records, priorities........$200
Trainee acctng. educ., married........$200
Material control, stock records, etc........$190
Tax accountant mfg. co........$185
Jr. cost accountant........$175
Automobile underwriter........$175
Industrial traffic manager........$175
General accountant Mfg. Co........$160
Salesman whlse. groceries........Exp.+$150
A/C receivable bookkeeper, 35-45........$150
Fanfold biller, R. R. office........$145
Inventory detail clerk, 30-38........$140
Accounting record clerk........$140
3 Clerks [train special work]........$125
Food control clerk........Meals+$125

CHEMISTS, ATTENTION

Plastic engineer........$420
Organic synthesis research Ph. D........$310
Ph. D. organic isolation........$300
Metallurgist nonferrous powders........$300
Paper chemist or chem. engr........$300
Ceramic chemist........$300
Chemical engr., 35-40, 3-A........$250
Org. chemist, 2 yrs.' indust. exp........$225
Org. production pharm. chem........$225
Org. chemist cellulose research........$225
M. S. analytical chemist........$200
2 Chem. students, nite shift........$125

Indust'l Engr. with Ofc. Systems Exp. $350

Sales Correspondent.......$175
SALES MANAGER, medical line........$400
CREDIT AND COLLEC MAN........$175
CHAIN RETAIL MERCHANDISER..$8,000
A-B or C Retail Mgr........$250
FULL CHARGE BOOKKEEPER........$200

Glader Corporation
110 S. Dearborn-st., 4th Flr.

CHEMICAL ENGR., $200 UP.
ACCOUNTANTS AND BKPRS...$150-$300

50 MEN—AGE 45-50

LEARN MACH. SHOP., WAR WK...60c+
Shear man.....70c | Lathe hand.....$1.25
Garage floor....$30 | Laborers.......72c+
PUNCH PRESS, GENL. SHOP., SHIPPING FACTORY ORDER FILLERS, MECH. AND WOOD WORKERS—TOP WAGES.
Hotel clks.....$125 | Vacuum man.....$90
Houseman.......$90 | Painter.........$100
Bartender....$35 up | Cooks.........$135-$175
Bus Boys—Porters—Dish Washers.

Shay, 1009 North State

PACKERS.......$26 | Engr., hotel......$170
Stockroom......$25 | Inst. maint......$175
Auto hikers......$30 | Factory maint..$1.10
Auto greasers...$30 | Woodshop handy..65c
Auto mechs.....$45 | Bench hands..60c-80c
Auto washers...$28 | Machinists.....$1-$1.50
Cntr. waitrs.$25-$30 | Planer hands......$1.50
Learn cooking......$25 | Learn tool-die.....45c
Kit. helpers.$75,r.b. | Shop boys.....55c-65c
Fry cooks....$25-$35 | Factory helpers...65c
Dinner cks..$35-$40 | Bldg. janitors....$100
BUSCH AGENCY, 184 W. Washington.

BOY—Learn machinist's trade ......$33 wk.
Man—Under 50 yrs., shipping rm....75c hr.
Laborers.........75c | Boys, factory....62½c
Carpenters.....$1.25 | Bench hands.......$53
Painters, stdy....$1 | Eld. fcty. man.....$35
Polisher..........65c | Col. laborers......65c
Factory help.......65c | Truck mech.....$60 up
Painters, un..$10 up | Farm hands....$60-$70
GREAT NORTHERN, 337 W. MADISON.

CORRESPONDENTS

POST WAR FUTURE........$130-$150
Sales Trainees, $35. Jr. Accts........$150
Jr. Clerks, Office Boys, Stock Boys. Ambassador Agcy., 20 W. Jackson, Rm.902

WAREHOUSE MGR., mail order........$165
ASST. CASHIER, 5 hours........$110
N. S. CONSOLIDATED, 1001 Leland.

HELP WANTED—MEN.

Employment Agencies.

W-A-B-A-S-H

HAS THE BEST JOBS

Prod Exec., $15-$20,000

Exec. exp. in food, paper, rubber, candy, or any large processing plant.

Asst. Gen. Mgr., $10,000

Mid West War Production Plant.

25 Ind. Engr., $3-$7,500

Mfg. or professional exp.; metal, textiles, foods; know prod., plan., sched., T. S., cost.

Master Mech. $8-$10,000

Must have wide exp. maintenance automatic screw machine plant. Know dies.

15 Tl. des., $1.75-2.50 hr.

Any tool, die design exp.; 60 hour week.
SANITARY ENGINEER........$5,400
UTILITIES ENGINEER........$6,000
MACHINE PROCUREMENT AGT........$6,000
CHIEF MECHANICAL MAINT........$6,600
CHIEF ELECTRICAL MAINT........$4,800
MACHINE SHOP SUPT.—Sm. plant..$6,000

Drafts-Dsnrs., $2-$6,000

Motors Design; Elec. Drafts.; Mech. Design; Plant Layout; Jr. Drafts.; Mach. Des.

Metal'rgist-Chem., $3-$6,000

Foods, Steel or Non Ferrous.

Power House Help

CHIEF POWER HOUSE ENGR.
3 SHIFT FOREMAN.
POWER HOUSE FITTER FOREMAN.
3 SHIFT YARD FOREMAN.
Must have indus. railroad experience charge maintenance and operation.

Top Wages On Above

LOAN MGR., $3,600

ACCOUNTANTS........$4,680-$5,200
TRAVEL AUDITOR—Mfg. Co........$3,000
BOOKKEEPERS........$2,080
CORRESPONDENT—Some clm. exp..$1,800
OFFICE MAN—Know elec. supls........$2,400
4 TIMEKEEPERS or OFC. CLERKS..$1,560
SHIPPING or STOCK CLKS..$1,300-$1,500
TYPIST—Fine opportunity........$1,560
BOYS—Office; will train........$86-$98

OVER 2,000 JOBS

AIRPLANES, SHIPYARDS, RAILROADS, GUNS, TANKS, MACHINE SHOPS. LOCAL AND OUT OF TOWN.

Inspectors, 65c-85c

Exp. or defense course; train for milling mach., screw mach., drill press depts.

3 Sc. Mch. Main., $1.10-$1.35

Assemblers...$1.00 | Woodwork..to $1.25
Drill.........to 90c | Jr. tool..........$1.10
Punch press..to $50 | Planer.....90c-$1.25
Older men; lrn..$35 | Shaper......90c-$1.25
Guards.......$35-$45 | Screw mach....to $1.60
Torch cutters..$1.00 | Mil. mach.....to $1.50
Stk. clerk.....$35 up | Repair mch....to $1.50
| Grinders........to $1.25
| Boring..........to $1.40

Rest. Mgr., 40-50 yrs., $200

HOTEL CLERKS, $100,$135.
COUPLES—R. R. COOKS, $200-$400.
Stat. engr.......$50 | Broiler man........$135
Store man......$100 | Elev. oper...........$90
S. O. Cook.......$40 | Pantryman.........$32.50
Janitor...........$31 | Fountain man........$30
Nite cook........$40 | Bartenders.....$30-$45
Bellmen......$30-$40 | Waiters....$10-$20 tips
BAKERS, $24-$50.
AUTO and TRUCK MECHS., $20-$70.
Garage......$20-$30 | Truck drivers........$35
Gas sta. attd.....$30 | Laundry help.; union.

NO FEE

on the following, 48-60 hrs.

Tool and Die makers, $1.10-$1.75 hr.
Any Exp. Any Dept. Any Type Work.
Tool-Die apprentices, 50c-90c.
Big Jib Guilders, $1.20 to $1.45.
Sheet Metal Layout Develops., $1.10-$1.35.
Sheet Metal Layout men, $1.00-$1.25.
Sheet Metal Men—General work, 85c-$1.20.
Wood Pattern Makers, $1.20-$1.65.
Wood Model Makers, $1.20-$1.65.
Machine Operators; Any Type, $1.10.
Carpenters.......$1.10 | Com. welders..$1-$1.30
Electricians......$1.10 | Gas welders..$1-$1.20
Firemen..........$1.10 | Bench hands.......$1.10

W-A-B-A-S-H

15TH FLOOR. 202 S. STATE.

ACCOUNTANTS!

ACCOUNTANT—Retail exp........to $500
ACCOUNTANT—Dairy exp........to $275
ACCOUNTANT—Cost, industrial........$400
TYPIST—Fast; far south side........$162
ASST. PURCHASING—Metals........$175
4 PRODUCTION MEN—So. West........$175

50 OFFICE BOYS, $95

5 SALESMEN—City; A-1 Co........$200+
SALESMAN—Grocery Co.; local........$175+
TRAINEES—Retail acctg. background..$185
GENERAL CLERICAL—Marketing........$150
I. B. M.—No wiring; nights........$140

ROUGH MACHINISTS

Some experience will do. Fine companies; any part of city; plenty O. T.....70c-$1.25

BOYS-16 YEARS, $25
BOYS-17 YEARS, 60c +
BOYS-18 YEARS, 70c +

Bldg. janitor...$116 | Plater's helpers....$24
Carpenters........$40 | Steam fitters........$35
Multicolor..........$40 | Vertical..............$36
Cyl. feeder........$30 | Compositor..........$30
Kelly helper.......$24 | Guards...............$32.60

ELDERLY MEN, 70c

to learn woodworking defense.

MACHINE HANDS, 60c-90c

Some exp. lathe or milling machine.
ELDERLY MEN FOR LABOR, 79½C.
ELDERLY MAN—Learn tool crib........$26
2 TRUCK DRIVERS—Mfg........60c+

LABORERS, $35-$40

5 SURFACE GRINDERS........75C-$1.10
5 MILLING MACHINE........60c-$1.10
5 INSPECTORS........75c-$1.10
BAND SAW AND SHAPER HAND.....85C

MEN!

To Learn Wood Working

25-40 years; fine company; steady work; good advancement; N. W. side; 55c start+ 10 hours overtime at time and one-half.
Fount. mgr.$35 mls. | Grill cooks...$35 mls.
Rest. mgr...$35 mls. | Hotel hseman.$90 rm.
Porters......$20 mls. | Bell boys.........$60+
Bus boys....$18 mls. | Bakers' helpers....$25

CADILLAC

"THAT FRIENDLY AGENCY."

5TH FLOOR, 220 S. STATE

"ARROW"

37 W. Jackson. Harrison 4180.

INSPECTOR EXEC., OPEN

PERSONNEL—TIME STUDY.
ENG.—M. E., E. E. degree; married.
EXECUTIVE TYPE........Up $9,000
MEN with car........$155
LOAN MEN—Exp........$225
SALES—Midddle West; car furn........$225

H. S. Grads., husky, up $175

5 jr. inspectors........Up 85c
All kinds defense tech. help at highest prevailing rates. COME IN TODAY.

HIGH GRADE MEN ONLY

Established 27 years. Why experiment?
General manager—Production background in process industries such as candy, food, paints or paper. A1 large co.$15,-18,000
General manager—Engineering sales and managerial background; Ohio....$12,000
Chief engineer—Electrical mfg.........$8,000
Research chemist; organic........$300
Chemical engineer—Research and instructorship, south........$3,600
Factory manager, accountants, production managers, personnel mgrs., purchasing agts., mechanical and elec. engrs., chemist and metallurgists........$200 to $1,500 mo.

Harrison Personnel Service

20 West Jackson. Phone Harrison 2913.

OFFICE DETAIL, $110

Parcel post...$100 | Skip tracers.....$100
Boys..........$100 | Typists...........$110

100 Laborers, 60c-80c

MEN-BOYS, AGE 16-60.
WILL TRAIN. BIG FUTURE.
Painters.......$125 | Carpenters.........85c
Stockroom.......65c | Porters..............$22
Doorman.......$100 | Cooks................$35

BUREAU

25 EAST JACKSON. ROOM 1608.

Col. Factory Jobs

50 MEN AND BOYS—50

Defense, Skilled-Unskilled

COLORED GARAGE MGR., $30.

AVAILABLE AGENCY

343 So. Dearborn Room 204

32 Cooks—Up to $45 Wk.

Chef.............$50 | Baker.................$42
Pantry...........$35 | Dishwasher..........$21
Counter.........$30 | Bus boy..............$25
Grill..............$32 | Kitchen man.........$24
Butcher..........$40 | Waiter................$25
Fountain........$35 | Steward..............$35
Fee only ONE-THIRD of a week's pay. See Mauer's Blackboard, 538 S. Dearborn.

15 BOYS—ASSEMBLERS........$35 wk.
500 machine shop jobs........$1.00 hr.
SKILLED—UNSKILLED.
FULL FEE, $5.00.
55 Hotel, Rest., Laundry jobs.
50 good col. garage jobs........$25 up
AVAILABLE AGENCY.
343 S. DEARBORN. Room 204.

BOY—17-18, H. S. grad., messenger, lp..$72
Boy, 18-19, H. S. grad., gen. off., loop..$85
TANNER PERSONNEL, 135 S. LA SALLE.

HELP WANTED—MEN.

Employment Agencies.

CH. POWER HOUSE engr.; Chgo....$8,000
3 asst. ch. power house engrs........4,500
STEAMFITTER foreman; Chgo........4,000
3 YARD foremen; railroad exp........3,600
SAFETY DIRECTOR; ins. exper........6,500
INDUSTRIAL ENGR.; aircraft exp........6,000
TOOL CUTTER GRINDER [Chgo.]........6,000
20 TIME STUDY engrs.; 26-38........3,500
TOOL MAKERS; nite or day......$1.60 hr
SUPERINTENDENT—Tool room........6,500
CHEMIST—Research; textile........6,000
MECHANICAL ENGRS. to asst. supt........3,900
TOOL DESIGNERS—Any age........6,000
WORKS ENGRS.—Textile plant exp........6,500
DRAFTSMEN—[Various] mechanical........2,900
CHEMICAL ENGRS.—Various; to........5,000
MACHINE SHOP SUPTS., 40-50 yrs........7,500
PERSONNEL MGR.—Chg. 3 plants........6,000
PLASTIC ENGRS.—38-50 yrs........5,000
PROFESSIONAL industrial engrs........6,000
SALES—[Travel]; ready to wear........2,800
SALES—[Travel]; will train gd. men........1,800
SALES—[Travel]; hardware exp........2,800
SALES—[Travel]; shoe exp........2,800
SALES—30 to 40 yrs.; exec. type........2,000
20 SEMI SALES to train........2,400
ADV. SPACE sales [newspaper]........2,600
SALES—To whol. grocery; exp........1,800
TRAINING DIRECTOR—Chain store........9,000
SALES PROM.—Chain store exp........15,000
SPECIAL AGENT—Casualty ins........3,600
6 STORE SUPTS.—Chain exper........2,800
WAREHOUSE SUPT.—30-38 yrs........5,000
SALES CORRESP.—Mfgr. exper........1,500
MAIL ROOM supr.; 45-55 yrs........2,400
4 BUYERS—Farm implement-glassware-auto access.-hardware........7,000
COPYWRITER—Catalogue exper........5,000
UNDERWRITER [casualty ins.]; exp........3,600
PROCEDURE ACCT.—office mgr........5,000
COST ACCT.—30-40 yrs........5,000
COST SUPT.—Hvy. responsability........6,000
SYSTEMS ACCT.—45-55 yrs........4,000
PURCHASING agents; mfg........3,600
10 BOYS TO LEARN mdse........1,200
MANY OFFICE BOYS wanted........1,000
BOOKKEEPER—Mfg. exp.; 40-45........2,100
20 FIELD MEN—26-30 yrs.; married with 2 children; h. s. grads.; to learn field mdse.; exp.; plus........2,400
ADVERTISING CLKS.—Trade paper........2,400
RED CROSS EXEC. SECY.—[Exp.]........3,000
SEVERAL EMPLOYMENT assts........2,600
BKPRS., shipping clerks, typists, corresp. clerks and other positions not listed herein.

NO CHARGE
TO THE APPLICANT FOR THE FOLLOWING POSITIONS

25 TOP TOOL DESIGNERS
15 TOOL MAKERS
6 Supervisors of Machine Shop Set Up Foremen
10 FOREMEN—Mach. Shop Experience
4 FLOOR SUPTS.—Mach. parts mfg. precision exper.
FORM CUTTER DESIGNER
GAUGE DESIGNER

THE POSITIONS ARE ALL IN THE HEART OF CHICAGO. A MODERN PLANT NOW IN ARMAMENT WORK. 60 HOURS PER WEEK AT TOP SALARIES AND TIME AND ONE-HALF FOR OVERTIME AFTER 40 HOURS. IF YOU ARE UNABLE TO COME IN, WRITE OR CALL MR. McCOY, AND HE WILL DISCUSS YOUR EXPERIENCE AND ARRANGE AN APPT.

A. J. McCoy & Assoc., Inc.

SUITE 1130. 140 S. DEARBORN.

SPECIALTY SALESMAN

Iowa terr.; old line Co.; exp to dlrs.; foods, chem. or kindred........$200+Comm+Exp.

SALESMAN

30-45; Chgo. terr.; exp. selling foods, candy, drugs or tobacco; own car; $45 wk.
Sales to dlrs., 30-40; road........$2,400+
SALESMAN; FOODS; IND. TERR...$160+
3 spec. sales, 23-30, 3A or 4F........$150
SALES ENGR. MACHINERY........$250
SALES. GROCERY JBRS........$3,900
Salesmen, 28-35, 3A or 4F........$2,400+
Indus. sales., 30-45, mfrs., road........$2,100+
Sales., medical detail., Kans.-Tex........$175+
LUBRICATION FIELD ENGR........$250+
Motor and control design., hvy. mach..$500
Plant engr., fdry. struc. steel........$400
TIME STUDY, $250-$450.
TOOL ROOM FOREMAN, $7,200.
MECH. ENGR., MARINE EXP., $6,000.

CHEMISTS

Filtration chem., deg., sales type........$300
Nutritional chem., small animal exp........$250
Researchist deg., hard wood........$200
Organic chem., synthetic exp........$200
Dairy chem. deg., good personality. open.
Research chem. engr., indus. pkg........$250
Chem. iron and steel exp., age 45-55..$130
Jr. chem. deg., pref. brew. exp........$150
Chem. engr., plant development........$300
Chem. cost work, paint develop........$300
Textile chem. deg., some exp........$175
Jr. bacteriologist degree........open
Pharamaceutical chem., 40-50, N. W...$200
STORE MGRS. AND ASSISTANTS
Variety store exp........$175-$200+car
Bkkprs...$110-$150 | Cost accts.....$175 up

OFFICE BOYS, $75-$90

Field men, mech. inclined........$150+
OPTICAL DISPENSER, $150.
I. B. M. tabulator; will train........$91.50

100 MEN, AGE 45-50

Learn mach. shop war work........$31.50

Foreman Pipe Fitter, $350

Inspectors, stampings, not prec........80c
Stock clerks, 70c. Boys, 17 yrs., 57½c.

Yard Foreman, Indus. Plant

Exp. indus. R. R. maint. and operation.
Arc welders........$1 | Mach. assemb.....90c
CHIEF POWERHOUSE ENGR........$360
SHIFT POWER HOUSE ENGR.. $250.

LABORERS, 68c-80c

HOTEL AUDITORS, OUT, $200.
Hotel clks...$125 up | Elevator........$90
Hotel officer...$125 | Wall washer.....$110
Painters..........$36 | Porters...........$100
CHEFS AND COOKS, $125-$200.
Kitch. stew'd. $165 | Mach. dishw.....$100
Liquor clk......$125 | Bartender........$175
Food checker..$100 | Store room.......$100

Shay, 30 W. Washington

For Top Flight Positions
CLERICAL, TECHNICAL AND EXECUTIVE
SEE OR PHONE
P. FRANK SMITH

MEN—BOYS
SEE OR PHONE
BILL CLARK
FACTORY AND SHOP

WAR WORK AND ESSENTIAL INDUSTRY.
INEXP. AND EXP.
NO RESTRICTIONS ACCOUNT AGE.
$25.00 TO $75.00 WEEK
COME IN OR PHONE
WABASH 0-5-5-5

MEN TO LEARN PLASTICS........$30.00
10 WELDERS—SCHOOL EXP. O.K..$35.00
LATHE HANDS—ANY EXP........$40.00

L-O-O-P
EMPLOYMENT SERVICE

"Over 25 years satisfactory service." 28 EAST JACKSON-BOULEVARD.

Col. Factory Jobs

50 MEN AND BOYS—50

Defense, Skilled-Unskilled

DAYS, NITES—75c TO 45c, O. T.
Col. sprayer.....75c | Col. cabinetmaker.40c
Col. boy, fac.45c o.t. | Col. presser........$30

Col. Hotel Houseman, $85

Col. bell boys. | Col. elev. oper....$65
Col. d. washers.$18 | Col. porters.........$20

75 Col. Garage Jobs—75

GAR. STEADY JOBS
DRIVERS—TOP SALARIES.
Col. Garage Nite Mgr., $27
JACKSON AGENCY
24 East Van Buren, 2d Floor

ENGINEERS

WELDING ENGINEER........Open
STRUCT. DESIGNERS........$275-$300
MECH. DESIGNERS........$250-$350
CHEMICAL ENGINEERS........$175-$250
Metallurgists, non-fer........$225-$250
STRUCT. DETAILERS........$200-$250
Asst. master mech., refrig........$275-$300
TOOL DESIGNERS........$250-$350
This office will be open Wednesday evening from 6 to 8 for interviews.

AMER. ASSOC. OF ENGRS.

8 S. Michigan. Rand. 9085.

ACCOUNTANTS

ACCT. TAX EXPER., 45-50........$325
SUPERVISING COST ACCT........$400
5 GEN'L ACCTS., theory, practice........$200
4 TRAVELING AUDITORS—Single..$250
2 ASST. BKKPRS.—Under 40........$130
5 OFFICE BOYS........$80-$90
Clerical, typists, stenos., draftsmen, technical, engineers, personnel, time study.

Occupational, 310 S. Mich.

"NORTHSIDE"

4802 BROADWAY.
OFFICE BOYS, NO EXP........$75 MO.
DISPATCH CLK., NITES, NO EXP....$24
Htl. clks........$110 | Htl. watchmen..$125
Porter...........$25 | Cook................$30
Garage man....$30 | Gas sta. man........$30
Elev. boys, $90—Bus boy, $18, mls.—Dishwasher, $19.

TRAFFIC—Rate clerks........$195
TRAFFIC—Solicitors........200
TRAFFIC—Billers........130
TRAFFIC—Terminal Mgr........300
FERGASON PERSONNEL.
166 W. Jackson. Harrison 9040.

FACTORY LABORERS

FEE $5.00 IN FULL.

BARRY, 4348 BROADWAY

HELP WANTED—MEN.

Employment Agencies.

"MONARCH"

— CHICAGO'S BEST —

Plant Manager, $20,000

SMALL METAL PARTS EXPERIENCE.
ST. FDY. FOREMAN, moulding........$4,000
ST. FDY. GENERAL foreman........$5,500
JR. T. S. ENG., 2 yr. mach. shop........$2,700
GRAD. M. E., DRAFT EXP........$3,600
FOREMAN, MACH. SHOP........$6,000
FOREMAN, Auto screw mach........$6,000

COMPTROLLER, $2,500

ACCOUNTANT, some cost........$3,600
OFC. SYSTEM and COST........$4,000
COST SUPERVISOR, plant exp........$5,000
ACCT. OFFICE MGR........$3,000

Personnel Manager, $5,000

ACCOUNTING DEPARTMENT.
ASST. TO PERSONNEL MGR........$2,400

BOYS! BOYS! BOYS!

STOCK—OFFICE, ETC........$ 95
ACCOUNTING CLERK........$150
SHIPPING-BILLER........$150
CASHIER-TYPIST........$130
PERP. INVENTORY CLK........$120
CLERK—PLUMBING........$130
ACCTG.—SCHOOL GRADS........Top
COLLEGE GRADS........$175
CLERK—Military store........$125

Boys, Age 18, 60c to 80c

Lic. Engr.......$44 | Oiler..............86c+
Fireman........$30 | Platers.
Elev. repair....$60 | Power brake........74c
Bench filers....$38 | Spot welders.......74c
Grinders........$64 | Die setters..........86c
Chippers—Grinders. | Moulders.........$1.16
Tool crib..........90c | Sprayers.
Die maker.....$1.81 | Guards..............$35
Drill press.......$52 | Punch press.........74c
Electrician.....$1.10 | Carpenter.........$1.10
Cabinet maker....$1 | Machinists........$1.47
Jr. machinist.....75c | Polishers—Grinders.
Milling mach.....$64 | Jr. Lathe............75c
Maint. repair..$1.00 | Lathe hands.........$70

MEN, 80c HR +

OVERTIME—A-1 FIRM—100% DEFENSE.
MEN—Learn heat treating........60c
MEN—Learn inspection........60c
MEN—Age to 65, learn shop........$27
MEN—Learn arc welding........$31
10 MEN—Age 40 to 55, learn........$34

BOYS—MEN

AGE 18-55, 72½c HOUR +

BOYS—Tech. H. S. grads........$35
BOYS—Learn plating........$25
BOYS—Learn plastics........$28
BOYS—General factory........$32
BOY—Learn trades........$25 to $34

MEN, 75c Hr.

TO DO ORDER FILLING OR PACKING.
JANITORS—Factory; no exp........$30
COLORED factory porters; no exp........$27
OLDER MEN—Stock-order picking........$90
BOYS—Lite factory work........55c+

FREIGHT TRUCKERS, $38

HUSKY MEN, $45

INSPECTORS, 65c to $1.35+

OVERTIME FOR JUNIORS AND EXP.
TESTERS—Inspectors, elec. motors....74c
WELDERS—Juniors and seniors........Tops
PAINTERS—Hospital........Dinner+$125

"MONARCH"

19 WEST JACKSON-BLVD.

"TRIANGLE"

WORKS MGR., $20,000

GENERAL FOREMAN—Chicago........$300
MOLDING FOREMAN—Chicago........$300
10 MECH. DRAFTSMEN........$325
10 DENTAL detailers—Sales........$225+

HEAD SHIPPING CLK., $175

OFFICE MANAGER—Accountant; mfg. exper.; knowledge costs; Chicago..$275
OFFICE MANAGER, BOOKKEEPER, 85 miles out town........$200
TRAVELING AUDITOR, oppor........$175+
JR. ACCOUNTANT, future........$150
PAY ROLL AUDITOR, out draft........$150
ASST. PURCH. AGENT, typing........$150
TYPIST AND ORDER CLERK........$150
CLERK for mailing dept........$125
STENOGRAPHER, 3-A draft........$150
GENERAL office clerks........$135
CLERK, shipping and stock........$150
COLLECTORS with cars........$150

15 GORDON FEED., $30

PRESSMAN, Miehle Vert........$45
PRESSMAN, Miehle and Kluge........$45
PRESSMAN, Kelly No. 2........$45
PRINTER, all around, sm. shop........$40
PRESSMAN, Miller and Simplex........$45
PRESSMAN, cylinders........$40
Cylinder feed....$35 Bank boy........$22

BOYS, LEARN, $30
PLANT WORKERS, $40
FACTORY WORKERS, $40

WAREHOUSE CHECKERS, 75c.
MEN-BOYS — Learn shop, $36.

LABORERS, HUSKY, 75c

ASSEMBLERS—Heavy machinery........Tops
ARC WELDERS—School exp. o. k........$35
INSPECTORS—Electrical, lots O. T........65c
DRILL PRESS—60 hours........75c+
PUNCH PRESS—Lots overtime........70c+
HAND SCREW or milling opers........$38
LATHE HANDS—School o. k........$39
MEN—AGE 50 to 60; plant........60c
MEN—Learn prec. grinding........$32

ARC WELDERS, $1

Cutter grind...$1.40 | Carpenters..........$1
Porters, factory.$25 | Stock clerks........65c
Garage men.....$25 | Truck driver........$30

BARTENDER, $200

COUPLE—Apt. hotel........$125 apt.
COUPLE—Rooming house........$125 apt.
Nite clerk.......$125 | Bar porter...........$22
Houseman......$90 r. | Hotel clerks.......$90 r.
Fireman...........$35 | Gardener............$150
Store porter....$110 | Elevator..............$85
Bell boys..........$85 | Janitors..............$100
Kitchen help.....$22 | Fry cooks............$30

COLORED COOKS, TO $40

COLORED HOTEL HOUSEMAN........$100
Maintenance...$100 | Col. waiters..........$80
Col. cooks.........$35 | Handy man.......$80 r.
Col. husky.........$36 | Col. bus boys........$22
Col. kitchen......$20 | Col. porters..........$20
Col. dishwasher.$20 | Col. laundry..........$30

"TRIANGLE"

25 EAST JACKSON-BLVD.

KIMBALL BLDG. 13TH FLOOR.

GENL. FOREMAN, fdry. exp........Sal. dep.
SUB FOREMAN, fdry. exp........Sal. dep.
BOY, LEARN TIME STUDY........$20
BOY, PERSONNEL DEPT........$25
Engineer.......$170 | Assemblers..........60c
Fireman..........$43 | Spot welders.........$35
Boys, learn.....$27 | Punch press..........$35
Men, learn......$30 | Genl. factory.........60c

Men, Learn Grinding, 65c+
FL. ASSEMBLERS, 85c-$1
4 APP. WELDERS, $32

Truck driver...$38 | Boys, polishing..$28
Elderly men...$30 | Fcty. maint.........85c

MANY JOBS NOT LISTED

Royal, 37 W. Jackson

MEN, $36 WEEK

NO EXPERIENCE NEC.; ANY AGE.
Cost clerks.......$30 | Bookkeepers........$175
49 MESSENGERS, $24.

LABORERS, 73C HR.

LEARN VALUABLE TRADES.
EARN TO $40

Inspection........80c | Counter men........$35
Punch press......70c | Porters..............55c
Stockwork........$30 | Lite factory.........$33

CENTURY

30 EAST ADAMS, 4TH FL. STATE 0980.

TECHNICAL MEN.
Top-notch positions all types. Hi-Sals.
ACCOUNTANTS.
Salaries $2,100 to $10,000 for Jrs. to top Accounting Executives.
EXECUTIVE SALESMEN.
High grade opportunities for men with excel. personalities and records.
OFFICE-CLERICAL.
Immed. openings—all kinds—pay roll, timekeepers, corresps., billers, order clerks, shipping, stock, office boys.

BUSINESS MEN'S

209 South State. 7th floor.

"MORRELL AGENCY"

Porter, club.$80 r.b. | Elect. maint...........$1
Hse. painter.$104 m. | Crane oper...........85c
Engr. helper..$90 r. | Arc welder............90c
Htl. houseman..$90 | Power brake.........70c
Inst. engr....$110 b. | Shear hand..........70c
Col. cook........$120 | Watchman............7¼c
Inst janito...$60 r.b. | Engr. helper..........60c
Nite cook.........$90 | Janitor, north.......$100
Chauf., schl.$75 r.b. | Learn wood lathe.55c
Inst. 2d ck.$100 r.b. | Factory helper.......77c

306 WEST MADISON

6 ASSEMBLERS, sheet metal........$43
10 rough grinders, no exper........$38
4 horiz. boring, no exper........$35
6 apprent. acet. burners........$35
7 inspectors, blueprint exp........$33
20 helpers, mach. shop, no exp........$35
25 arc welders, any type........$60
6 spot welders, any exp........73c
5 jr. pol. and buffers, no exp........$28
10 jr. inspectors, school exp........$35
2 saw hands. | Bench machinist..$60
4 lathe hds....$1.45 | Floor machinists.

CERTIFIED, 30 N. WELLS

10 WOOD machine hands; any exp........Open
Millwright........80c | Steam fitter........80c
2 SLACK BARREL COOPERS........$39
6 MEN—Age 50-60; learn trades........$25
3 LATHE—Schooling O. K.; any age..Open
Boy; own car..$32 | Boy; learn............$25
Pack orders..$27.50 | 8 laborers........65c-70c
2 truck drivers..$25 | 2 punch press.......60c
3 arc welders..$43+ | Drill press............Open
Gas wel. students. | Arc weld. students.
GENERAL, 37 WEST JACKSON, RM. 49.

LOW FEES ALWAYS.
Clerks—Housemen—Cooks—Bartenders.
MODERN, 879 N. STATE.

HELP WANTED—MEN.

Employment Agencies.

OFFICE BOYS, $95

Full Fee $10 for All Boys

ACCOUNTANTS

General, costs, hotel, senior, juniors.

OFFICE MEN

Any and all types exp.—Top salaries.

DRAFTSMEN

Many needed today. No age limit. Any exp.

ENGINEERS

Mech., elec., civil, archit., stat., any ages.

FOREMEN

Tool room, drill press, welding, mach. shop.

DESIGNERS

Tools, jigs, fixtures, structural, etc.

SALESMEN, $260+

Dealer contact, travel, best proposition.

BOYS—MEN

HUNDREDS OF JOBS. LEARN TRADES OR FACTORY WORK.

Earn $18-$35 Start

300 Boys, Stockrm., 55c plus

LEARN PLASTICS, $20-$30.

BOYS, AGE 16, $23

HAND SCREW opers., school exp., $53.
LATHE OPERS., school exp., $53 wk.
Electricians..$1.12 | Carpenters........$1.10
Millwrights.....92c | Janitors.........65c plus
Die setters.......90c | Punch press......65c up
Drill press........80c | Tool crib men........80c
Woodworkers.55c-$1 | Assemblers..........65c
Dock helpers.....67c | Shipping clerk........$35
BEGINNER WELDERS, $30.
RAILROAD HELPERS, $29+.
LEARN FOUNDRY WORK, 74c HR.

Laborers, 72c; 30 Days, 82c

INSPECTORS SCHOOL TRAINING, $46.
WAREHOUSE MAN, $150.
HOTEL SUPERVISOR, $135 START.
PAINTERS' HELPERS, $8 DAY.
Doorman......$110 | Elevator oper........$25
Bell boys......Open | Nite porter............$22
Stock boys......$22 | Head bus boy.$22 bd.
MEN, AGE 40-60 LEARN HOSPITAL Work, good salary and rm. bd.

PRINTERS, SEE BRENNAN

PRESSMAN, vert., loop, steady....$40-$50
VERT. HELPER, nites........$34
PRESSMAN, KELLY, 2, UNIT, $44.
PAPER CUTTERS, steady, loop........$40
Gordon feeders..$30 | Kelly asst............$26
LUDLOW OPER., days; steady........$40

Beginners for Aircraft

FACTORY, Assemblers, Riveters, etc.

There Is No Charge for the Following Positions

IN LARGE AIRCRAFT FACTORY.
TOP WAGES ALL JOBS.
58 HOURS PER WEEK MINIMUM.
SCREW MACHINE OPERATORS.
WELDERS. INSPECTORS.
LATHE HANDS. MODEL MAKERS.
TOOL AND DIE MAKERS.
INTERNAL-EXTERNAL GRINDERS.
MACHINE HANDS [ALL TYPES].
TOOL ROOM MEN [ALL CLASSES].

Co-Operative

6TH FLOOR, 220 SO. STATE

O'SHEA

"America's Largest"

ENGINEERS-EXEC.

PROD. MGR.—Aviation exp........$20 000
GEN'L MGR.—[Mfg.], small parts, loc. in Middle West, must have had this experience........$10,000 UP
INDUSTRIAL Relations Dir.$8,000-$10,000
CHIEF ENGR.—[Mfg.]........$7,500 UP
ENGINEER—[Inspection and Supervision]........$4,800-$6,000
ENGR.—To supervise production and assembly of instruments....$5,000-$6,000
OPTICAL ENGR.—To supervise inspection and PROD. SUPT........$6,000-$7,200
10 TIME STUDY ENGRS........$3,000 UP
JR. TIME STUDY ENGR........$2,000

SALESMEN

[3] A-1 EXECUTIVES—Sales background, willing to leave city........Bonus & $2,100

ACCES.-CLERICAL

OFFICE MGR.—Acctg. backgrnd., draft exempt, Detroit office........$225
TRAFFIC MGR.—Loop, N. S........$175
ASST. PERSONNEL MGR.—College trained, no exp. nec., age 25-30........$175
TIMEKEEPERS—South Side........$165
RECORD CLERK—To keep government, lge. industrial firm., acctg. backgrnd.$165
TYPIST-CLERK—Sales type........$125
3 OFFICE CLKS.—No exp., loop........$115
GENERAL CLERK—Learn food bus..$110
GEN. ofc. man—Mdse. Mart, 40-50 yrs.$108
OFFICE CLERK—Nites, 4 to 12, loop.$100
BOYS—Office, shipping, 7 stock...$75-$85

9 ARC. WELDERS, $52

5 MILLWRIGHTS OR MAINT. men.$46.80
LATHE HANDS—Any exp........75c-$1.25
ELEC. MAINT. MEN........$46.80
GUARDS—Chicago jobs........82c hr.
CARPENTERS—CABT. MAKERS..$1-$1.70

100 Men, no exp., 74c-93c

50 MEN—Learn mach. shop, no exp.$30 up
25 OLDER MEN—Age 45-60, for precision mach. training........Start at $28
BOYS—All loc., age 16-20, for mach. shop and welding trades........$20-$35
8 NAILERS—Any ham. exp. 75c to $40 wk.

Hotel & Rest. Jobs, $100-$250

Printers—See Edwards

Vert. press.$40-$45 | Harris offset........$44
Dexter cyl..........$40 | Cylinder feed........$35
Multigraph..........$35 | All-arnd. print.......$30
⅞ comp., yng...$34 | Kluge, P. T. eve...75c
Packer boys........$26 | Simplex helper.......$25
Gordon fd...$26-$30 | Airbrush artist.......$25
P2, envelope........$35 | Boys, learn prtg...$20
DRIVERS—S. E., straight or semi.$40-$50
GAS ATTENDANTS—No exp........$25-$30
BAKERS—1st or 2d hands........$35-$50

"Twentieth Successful Year"

O'SHEA

EMPLOYMENT SYSTEM

64 E. Jackson Wab. 1884

ACCOUNTANTS-REC. SOLICITOR........$400
5 COML. BANK TELLERS........$175
LOAN AUDITOR, BANK........$200
BANK AUDITOR TELLER........$150
SMALL LOAN MGR., Florida........$300
6 YOUNG MEN; sales type........$150
BONDED MESSENGERS, 45-50........$135
CURR EXCH. TELLER; west........$100
BOYS, 16-19, OFFICE WORK........$75
FINANCIAL, 111 W. JACKSON.

TRADE SCHOOLS—MEN.

Aircraft Engine Inspection
Precision Inspection

Learn by practical experience on radial motors in Chicago's original inspection school. STATE REGISTERED. ILLINOIS SCHOOL OF MACHINE SHOP INSPECTION. 123 W. MADISON. STA. 5998.

MACHINE SHOP TRAINING

Machinists, Tool-die, Machine Operators. LEARN AT ALLIED SCHOOL. Finest equipped in America. Low fee. Train full or spare time. Day or Eve. Visit Shops. Write. Phone—FREE BOOK. ALLIED SCREW MACHINE CO., INC. 609 W. Lake-st., Chicago. Hay. 1126.

ELECTRICITY-RADIO

Prepare for a good job. Learn by doing Day or Eve. Visit school at 502 S Paulina. Any day or Mon., Wed., or Fri. evenings or phone Seeley 7722.

Coyne Electrical School

GOVERNMENT—INDUSTRY

Air and Freight Lines—need trained traffic men and women. Vital to war effort. Permanent future. Learn this interesting, big pay profession. Empl. help. Call or write FREIGHT TRAFFIC INSTITUTE, 176 W. Adams-st., Dept. T-4. Sta. 2330.

FORMER GOVERNMENT INSPECTOR WILL TRAIN YOU FOR PRECISION

INSPECTION

Aircraft—Actual wk.; men-women; no exp. Short course. Pay later. Day-eve. Est. 1934. MID-WEST, 37 W. Van Buren, Suite 220.

ARC WELDING

Prepare for Navy Shipyard Tests at Wartime speed. Call or write for facts. Div. 8633. Utilities Eng. Inst., 1314 Belden.

INDUSTRIAL TRADE SCHOOL. LEARN WELDING. A NEW PLAN. Individual instructions. $2 starts you. Pay as you go. No contracts to sign. 1910 S. KEDZIE. ROCKWELL 7167.

INDUSTRIAL X-RAY. Large industries pay $180-$400 mo. for men who X-Ray castings and parts. We train you. Day or Eve. Free placement. Century College, 30 E. Adams. Fra. 8478.

LEARN FREIGHT RATES AND ROUTES. National defense needs trained workers in railroads, truck lines, air lines, industry. COLLEGE OF ADVANCED TRAFFIC. 14 E. Jackson-blvd., Dept. T4. Har. 8649.

PRECISION INSPECTION. Complete 4-8 week course, $75. E-Z weekly payments. Morn., aft., or eve. STATE TECH. COLLEGE. 6 E. LAKE-ST. CENTRAL 4906.

ARMY NEEDS X-RAY AND LAB. technicians. We help you qualify as Technical Sergeant. Greater security. Higher pay. Special 4 mo. Diploma course. Day or eve. CENTURY College, 30 E. Adams. Fra. 8478.

AIRCRAFT ENGINE INSP.

Get experience-training at M-I-D Institute. 32 W. Randolph. Write or call Ran. 6618.

LEARN WELDING — COMPLETE COURSE FREE BOOKLET TELLS ALL. INTERNATIONAL INST., 741 W. 70th. VIN. 6751.

VISIT OUR SCHOOL TODAY. Shipyards, defense plants need welders. NAT'L WELDING SCHL., 5428 S. Ashland.

LEARN BARBERING—Earn while learning. MOLER'S, 177 N. State-st. CEN. 6393.

WELDING—ACETYLENE, ELECTRIC. T. & T. WELDING. 3217 LAKE-ST.

TRADE SCHOOLS—MEN.

PLASTICS
MAKE
PERFECT

The PERFECT Opportunity to get in on the "ground floor" and train for a career in this Giant New Industry

A wartime industry now—the peacetime industry that will boom by bringing to Americans inexpensive plastic homes, furniture, automobiles, aircraft, and a host of other products that are light in weight yet durable and colorful.

INVESTIGATE

America's foremost institution devoted EXCLUSIVELY to the teaching of all phases of plastics. ENROLL NOW. SEPTEMBER CLASS. Visit or write

Plastics Institute

[Member Society Plastics Industry.] 221 N. LA SALLE-ST. CENtral 8373. Open 9 a. m. to 9 p. m.

MEN, 18 TO 25

Is your present job threatened by material shortage? Don't wait until you are out of work. Prepare now for a war industry job in your spare time while you still earn.

JOBS WAITING FOR WELDERS, MACHINISTS TOOL AND DIE MAKERS DIESEL ENGINE MEN

Individual, intensive, practical training. Best way to prepare for skilled work. MECHANICAL INDUSTRIES TECHNICAL INSTITUTE. Visit, Write, or Phone Monroe 5351. 515 S. WESTERN-AV.

AIRCRAFT

This shop training plant has enrolled 3,489 men so far this year. . . . Why? BECAUSE

[1] Our graduates receive actual shop training in all branches of aircraft manufacture.
[2] Our step-by-step course prepares our students in 8 weeks' time.
[3] Our graduates are in demand and are receiving top pay in the jobs we have secured for them.
[4] Our graduates are employed by every large aircraft plant in the U. S.
[5] We cannot fill the demand for our graduates.

Day or Evening Training

More than 1,000 students now being trained in our modern, splendidly equipped training shops, the largest of their kind in this country.

Call, write or phone for free questionnaire to determine your qualifications for this training. No obligation.

AMERICAN AIRCRAFT INSTITUTE

936 West Chicago-av.
4058 Milwaukee-av.
6211 South Cicero-av.
7 West Madison-st.
709 West 63d-st.
1484 Miner-st., Des Plaines, Ill.

RADIO COMMUNICATIONS

NEED SKILLED HELP IMMEDIATELY. NEW CLASSES STARTING IN AIRLINE RADIO—COMMUNICATIONS—CODE RADIO OPERATING—CODE TYPING.

WE QUALIFY YOU FOR EXAMINATIONS WITH U. S. SIGNAL CORPS—NAVY SIGNAL CORPS—AIRLINE RADIO—MERCHANT MARINE.

TRAIN FREE

Free Tech Training in Radio-Television.

PLYWOOD AIRCRAFT

Bonded with Plastics. AMERICA'S FASTEST GROWING NEW INDUSTRY.

The Pioneer Television and Plastic School of the Middle West IS FIRST AGAIN WITH "PLYWOOD AIRCRAFT." You build Phenolic and Resin Plywood Aircraft in our shops. ENROLL NOW—START IMMEDIATELY. OPEN FROM 10 TO 10—Apply in person. AMERICAN TELEVISION LABS., INC., 433 E. Erie-st.—Chicago.

WELDING

Be a certified Welder in 30 days. Our method and testing laboratory assure you of a better job. Before deciding your future see us. No obligation. "The Best Costs Less." Open days and nights. For full or spare time training. 40 years in business. 21 years in welding. GREER SHOPS, 2030 S. WABASH-AV.

MACHINE SHOP

TOOL AND DIE SCREW MACHINES. Personal practical training in all types machines and work. Our 40 years of experience and free employment service assure your success. Rearmament and private industries call us for skilled help. Train full or spare time. Days or eves. See us before deciding your future. GREER SHOPS, 2030 S. WABASH-AV.

AIRCRAFT. BODY AND FENDER. REFRIGERATOR. 40,000 successful graduates. All actual training. Day or evening. Greer Shop Training, 2030 S. Wabash-av.

FIND OUT ABOUT JOBS IN

DRAFTING

Read the Help Wanted ads. See the demand. Qualify in your spare time at Chicago Tech. Days or evenings. Get our free "Blue Book." Call, write, or phone CALUMET 8200.

CHICAGO TECH. COLLEGE

20 D. Tech. Bldg. 2000 S. Michigan.

DRAFTEES!

Take a short course in Laboratory or X-Ray Technique. Qualify as a Technical Sergeant or Petty Officer. Many post-war opportunities. Special Night Classes in X-Ray begin Sept. 1. Enroll now. Limited number accepted. CHICAGO COLLEGE OF LABORATORY TECHNIQUE. 410 S. Michigan-Ave. Web. 3230.

TIME-MOTION STUDY — Demand exceeds supply. Register now for evening classes. Office open evenings. N. W. Industrial Engineering Inst., 608 S. Dearborn. Har. 8942.

JEWELRY, DIAMONDS, OLD GOLD, ETC.

$1,000,000 IN DIAMONDS WANTED

CASH PAID IMMEDIATELY. Bring Your Diamonds to Us for Highest Prices. America's Largest Buyers. OLD GOLD. PAWN TICKETS BOUGHT. Member Chicago Association of Commerce.

American Diamond Syndicate
37 S. WABASH-AV., 3D FL.

CASH FOR DIAMONDS

DUE TO OUR TREMENDOUS SALES OUTLET WE NEED DIAMONDS AND WILL PAY HIGHEST PRICES FOR THEM. HIGHEST PRICES FOR YOUR OLD GOLD. FULL VALUE PAID ON PAWN TICKETS.

U. S. Diamond Syndicate
5 N. WABASH-AV., RM. 800

GET OUR CASH PRICE

BEFORE SELLING. Diamonds, Watches, Pawn Tickets. THE U. S. LOAN BANK. 10 N. CLARK-ST. 6TH FLOOR.

BEST PRICES PAID FOR DIAMONDS, JEWELRY, WATCHES, PAWN TICKETS, ETC. ILL. DIAMOND & JEWELRY SYNDICATE, 5 S. WABASH, ROOM 812. DEA. 6711.

HIGHEST PRICES PAID FOR DIAMONDS, Watches, Old Gold, etc. Bomack, Dia. Exch. 7 W. MADISON AT STATE. ROOM 501.

HIGHEST PRICES PAID FOR DIAMONDS, PLATINUM, OLD GOLD, AND JEWELRY. Great Northern State Pawners, 309 S. Clark.

CASH—BUY OR LOAN ON DIAMONDS, OLD GOLD, WATCHES, PAWN TICKETS. LLOYD J. BUTLER, 133 N. CLARK-ST.

FULL value paid for pawn tickets, diamonds, old gold, watches. Don't sell for less. Ginsburg, 527 W. Madison. State 7065.

BEST Prices Paid—Diamonds, Jewelry, Pawn Tickets. Diamond Exch., 32 N. State, 9th fl.

2.25 CT. DIAMOND in lady's ring........$180 LEVINSON'S Loan Bank, 739 N. Clark-st.

BOATS, YACHTS, ETC.

ROBINSON—1940 de luxe express cruiser, 30x10.6; with twin 95 horsepower Kermath engines; exceptionally fine condition; sleeps 4; dinghy davited aft, short-wave direction finder. Lux fire system, many other extras. Write or call Robinson Marine, Benton Harbor, Michigan, or N. J. Harbzer, 104 S. Main-st., South Bend, Indiana.

TWO PLACE Hydra-Plane speed boat—$1,000 value for $350. 18½ feet long. 85 H. P. V-8 engine, cruising speed well over 50 M. P. H. Palmer Boat Co., Fontana, Wisconsin, on Lake Geneva.

FOR SALE—1940 Century Sport, 20 ft. Grey Fantom Six, 125 h. p., mah. Used 2 summers; like new. Lake Geneva 1273 J-1.

WANT TO BUY Cruiser, 22 to 26 ft. long—Must be in good condition and an outstanding value. Address E F 43, Tribune.

KYAK, $49—Can., $59; rbt., $45; 54 h. p. mar. eng., $275.; hull, $195. We buy. 5111 Ogden.

MOTORS—Buy, sell. 1¼ to 9 H.P., new, used. BOLOTIN Camera, 729 Roosevelt. Can. 2112.

WILL pay cash or trade your old outboard motor. H. Packler, 1333-39 S. Cicero.

WE buy, sell, and rent outboard motors. Maypole, 5901-07 W. Madison-st., Chicago.

JOHNSON motor—2½ h. p.; like new; sacrifice. Owner in service. Hemlock 9137.

HELP WANTED—WOMEN.

Stores and Offices.

ADDRESSERS—Experienced typist; pc. wk.; high rates; no home work. Ph. Cal. 8383.

ASST. bookkeeper—Rapid and accurate at figures. State age, salary, experience and phone number. Answer fully own handwriting. Address S L 451, Tribune.

BAKERY salesgirl—Neat appearing; exp. or inexperienced; good wages; steady work. [illegible] Lincoln-av.

BAKERY and delicatessen salesgirl—Experienced. [illegible] Northwest-hgwy.

BAKERY salesgirl—Experience not necessary. [illegible]-street.

BAKERY salesgirl—Exper.; [illegible]

BAKERY clerk—[illegible] evenings [illegible]

BAKERY or delicatessen salesgirl—[illegible] good wages.

BAKERY salesgirl—[illegible] Sun. work; [illegible]-av.

BAKERY SALESLADY—[illegible] necessary; [illegible]

BILLING CLERK—Experience unnecessary; [illegible] Progress [illegible]-avenue.

BOOKKEEPER-TYPIST

Wholesale paper distributor wants experienced bookkeeper and typist. Must have initiative and take sufficient interest in their work [illegible]. State age, experience, nationality, religion, [illegible] salary desired and writing.

PAPER SERVICE [illegible] ILLINOIS

BOOKKEEPER—To operate National Cash Register Machine; must be able to take full set of books and [illegible] balance sheet [illegible]. Call Mr. [illegible] for appointment.

BOOKKEEPER-CASHIER—[illegible] real estate office; must be able to keep complete set of books [illegible]. State age [illegible]. Address J P 560, Tribune.

BOOKKEEPER—[illegible] experienced comptometer [illegible] now.

BOOKKEEPER-Typist—Must be capable of handling complete set of books [illegible] good [illegible] Industries, [illegible]

BOOKKEEPER—Experienced, competent, to [illegible]: 5 day [illegible] marital [illegible]

BOOKKEEPER-Stenographer—For general [illegible] M. Torcom [illegible] Wab. 8272.

BOOKKEEPER—[illegible] experience [illegible] Phone [illegible]

BOOKKEEPER and typist—Small office; [illegible] stated and [illegible]

BOOKKEEPER—[illegible] will consider [illegible] in own [illegible] Tribune.

BOOKKEEPER [assistant]-typist—North side [illegible] salary ex-[illegible]

BOOKKEEPER AND TYPIST [illegible]

BOOKKEEPER, Stenographer—Experienced. [illegible]

BOOKKEEPER and general office work. [illegible] work. [illegible]

BOOKKEEPER wanted—[illegible] apparel [illegible]

BOOKKEEPER—Exper.; [illegible] typing [illegible] Halsted.

CANDY SALESLADIES

for day or evening work. Some selling [illegible] DE METS 312 W. Madison.

CANDY SALESLADIES

Exper. [illegible] bet. 10 [illegible] at 104 S. Michigan [illegible]

CANDY SALESGIRLS. [illegible] North-av.

Cashier-Inspectors

Some cashiering exper. preferable. Apply Employment Office, 11th floor, Wabash. Bring social security card.

Mandel Brothers

CASHIER-BKKPR.

Expd. to do cashier detail and cashier's desk. Apply

THREE SISTERS

1124 Lake-st. Oak Pk. 2758 Milwaukee.

CASHIER-BOOKKEEPER

With operation of N. C. R. hotel bookkeeping machine. Phone for [illegible] Mr. Reeder.

CASHIER—Capable [illegible] some [illegible] opportunity; [illegible] a. m.

CASHIER IN DRUG STORE—EXP. IN CIGARS AND TOBACCO. GOOD SALARY. [illegible] CLARK.

CASHIER. Must be expd. in ladies apparel. Permanent [illegible]

CASHIER—Exp.; [illegible] must [illegible] 3025

CASHIER—[illegible] Madison.

CASHIER—Hotel, front ofc. C. R. exp. [illegible] 8986.

CASHIER and cigar girl—Good hours and sal. [illegible]

CASHIER—High type clientele exp. [illegible]

CIGAR GIRLS

Experienced; steady employment. Apply 6th floor Employment Office.

Netcher's Boston Store

STATE AND MADISON-STS.

CLEANING store clerk—White; steady job; [illegible]

CLERICAL WORKERS

No experience necessary. Ages 17-30. Good opportunity. If under 20, bring birth certificate. Apply 8-10:30 a. m.

CHICAGO MAIL ORDER CO.

511 S. Paulina-st.

CLERICAL WORKERS

experience and inexperience for day and nite work. [illegible] Tribune.

CLERK

Large West side manufacturing company [illegible]

CLERKS [10]—[illegible] very [illegible] Briggs.

CLERK—[illegible] Good [illegible] ement.

CLERKS—For dry cleaning stores; [illegible] of age; [illegible]

CLERKS—[illegible]

Comptometer Operators

[illegible] Address S L 535, Tribune.

COMPTOMETER operator—Expd.; steady [illegible]

COSMETICS DEMONSTRATORS—[illegible]

COUNTER girls—Cleaning store [illegible]

COUNTER [illegible] Apply [illegible] Island.

Cost and Pay Roll Dept.

[illegible] experienced [illegible] capable [illegible] tment.

DICTAPHONE OPERATOR

[illegible] short-[illegible] perma-[illegible] good [illegible] Address X J 407, Tribune.

DRESS saleswoman—[illegible] a wk. [illegible] manent [illegible] kwy.

DRUG CLERK—Experienced, short hours, excellent salary. [illegible] Co.

EARLY BIRDS

TYPISTS, ORDER READERS MAIL CASHIERS

If you would like to get in a full day's work by midafternoon and have the rest of the day free—these are jobs which you are looking for. Salary depends on ability—raises on how quickly you learn. We train you. 5 day week. Apply

MONTGOMERY WARD

619 W. CHICAGO-AV.

EDIPHONE OPERATORS

[illegible] other [illegible] with [illegible] age. [illegible]

Fruit and Vegetable Clerk

Experienced, for food mkt.; [illegible] pay.

GENERAL office work—[illegible] perm. [illegible] rences.

GENERAL office work—[illegible] will reconsider [illegible] 26th-street.

HELP WANTED—WOMEN.

Stores and Offices.

GENERAL OFFICE

Fast, accurate. Excellent opportunity for advancem't. Art Pub. Co., 2509 W. Cermak.

GIRL—Single; genl. off. work. Small loan office in loop. Filing, cashiering, steno., and switchboard. Experience in personal finance preferred. State age, experience, and salary expected.

Address M Y 453, Tribune.

GIRLS

Several girls for general office work by large west side manufacturing company. Must be high school graduates. Experience not necessary. State qualifications. Address S M 352, Tribune.

GIRLS—16 TO 19 YEARS

SPLENDID OPPORTUNITIES. PERMANENT EMPLOYMENT. Bring birth record and social sec. number. Apply 417 S. La Salle-street.

GIRL

for general office work. No experience necessary. State age, education, religion, salary expected. Address S L 585, Tribune.

GIRLS—Alert and active, for order filling, etc., in wholesale stockroom. Apply 333 E. Ontario-st., before 3 p. m.

GIRL for credit office—Retail clothing store. Some experience preferred. Good opportunity. Call Canal 7169.

GIRL—General office; good at figures; state age, experience if any and salary expected. Address S G 399, Tribune.

GIRL—For general office; experience unnecessary; give age and experience in own handwriting. Address S L 591, Tribune.

GIRL—FOR CLERICAL AND PBX SWITCHBOARD—GIVE EXPER. AND REF.; GOOD SALARY. ADDRESS S L 500, TRIBUNE.

GIRL for mailing department and typing. Diamond Tool Co., 938 E. 41st.

GIRL—Light colored; inexperienced, for hand laundry. Triangle 2299.

GIRL—GENERAL OFFICE WORK. 1339 W. 63RD-ST.

GIRL—Colored; for window trimming; dress shop; must be experienced. 4117 Madison.

GIRL—To do typing in exchange for dress design course. MASTER. 400 S. State-st.

GIRL for ice cream store—Call after 2 p. m. 3248 Foster.

GIRL FOR COUNTER WORK IN CLEANING SHOP. 5258 S. ASHLAND.

GIRL—EXP. FOR FOOD SHOP. Call after 10 a. m., 2453 N. Clark.

GROCERY clerk—Gd. wages; steady; wages for hol. or sick. Hum. 3160.

GROCERY salesgirl—Experienced. Good hours. Good pay. 3655 Lawrence-av.

H. S. GRADS.—Opp. to increase typing speed, learn swbd. in exch. for work. No fee. SHAY, 30 W. WASHINGTON.

HEALTHY YOUNG WOMEN 16 TO 40 YEARS

Typists, packers, order fillers, mail readers, light stock work. Some part time jobs. No experience necessary—but if you have some—we pay accordingly. We train you in these jobs. Salary depends on ability; raises on how quickly you learn. 5 day week. Apply

MONTGOMERY WARD

619 W. Chicago-av.

I. B. M. OPERATOR

Numerical tab. Must have experience. Address T X 166, Tribune.

KNITTING INSTRUCTRESS

Opening for woman with experience as knitting instructress. Apply Personnel Office 9:30 a. m.

WIEBOLDT'S

DAVIS-ST., EVANSTON. ASHLAND, MONROE, AND OGDEN.

LEADING MEAT AND FOOD PROCESSING COMPANY IN CHICAGO OFFERS OPPORTUNITY FOR ADVANCEMENT AND PERMANENT EMPLOYMENT FOR CANDIDATES QUALIFIED AS

GIRLS

UNDER 30 YRS. OF AGE WITH COST ACCOUNTING TRAINING OR BOOKKEEPING AND TYPING EXPERIENCE. SEND COMPLETE SUMMARY OF EXPERIENCE, EDUCATION AND PERSONAL DATA IN FIRST LETTER. ALL REPLIES HANDLED IN CONFIDENCE. ADDRESS S M 341, TRIBUNE.

MILLINERY DEPT. MGRS. for new Jacksonville, Fla., store opening Sept. 10; must be exp. popular priced volume millinery. Replies confidential. Carol Hat Co., 225 N. Wabash, Chicago.

MILLINERY DEPT. MGR. for Grayson's, South Bend, Ind.; must be expd. popular priced volume millinery; desirable salary. Replies confidential. Carol Hat Co., 225 N. Wabash, Chicago.

MILLINERY BUYER

Specialty store. Good position. Address S K 435, Tribune.

MILLINERY SALESLADIES. Full time; good salary; must be expd.; for loop and neighborhood. Carol Hat Co., 225 N. Wabash.

MILLINERY SALESLADIES—Better hats; steady and part time; high salary. French Millinery, 3900 Broadway.

NIGHT auditor — Large North Side hotel; thoroughly expd. with NCR machine; capable of taking charge. State age, experience, salary. Address T E 378, Tribune.

OFFICE GIRL—General office work. Union Linen Supply Co., 4131 Ravenswood.

ORDER FILLERS

No experience necessary. Ages 17-30. Good opportunity. If under 20, bring birth certificate. Apply 8-10:30 a. m.

CHICAGO MAIL ORDER CO.

511 S. Paulina-st.

RECEPTIONIST and typist in doctor's office. State age, exper., and salary desired. Address S L 373, Tribune.

Relief Switchboard Oper.

and file clerk; by large west side manufacturing concern. Must be experienced on plug board. State age, education and experience. Address S L 198, Tribune.

SALESLADY—For lingerie and specialty shop; must be expd.; good salary to right party. Phone Columbus 7127.

SALESLADIES—Steady work; good salary; experience not necessary. Apply F. W. Woolworth Co., 5548 Belmont-avenue.

SALESLADY—Exp. ready-to-wear; Mich.-av. shop; yg., attractive, alert; exc. oppty.; gd. sal.; perm. Address Y 319, Tribune.

SALESLADY—Exper. for high class no. side lamp and gift shop. Good salary. State age, qual. Address X H 172, Tribune.

SALESWOMAN—EXPERIENCED; FOR SMALL WEAR; HIGHEST WAGES; Steady or Part Time. Apply 4725 BROADWAY.

SALESLADY—LINGERIE AND NOVELTY EXP. ONLY. HEMLOCK 0480.

SALESLADY for exclusive gift shop. Good salary. 7229 Lake-st., River Forest.

SALESLADY—Exp.; for lingerie store. Good salary. Steady and extras. 2835 W. Cermak.

SALESLADY — Exper. not nec., good ref. Corn's Bakery, 1055 Argyle-st.

SALESGIRLS—Exp. small dept. store; good wages. Weiner's, 1656 Roosevelt-road.

SALESLADIES—Dry goods; expd.; steady work; good salary. Apply 847 W. Madison.

SALESLADY wanted — Bohemian speaker. Apply 5642 W. Cermak-road.

SALESWOMEN

Expd. in ready to wear

Part time work

Apply employment office

11th Floor, Wabash

Mandel Brothers

SALESWOMAN

Exp. to sell millinery for women's ready to wear store. Apply Room 322, 58 E. Washington.

SALESWOMAN—Stationery department Woodworth's Book Store, 1311 E. 57th-st.

SECRETARY

to busy loop credit executive. Must have retail credit experience. Good opportunity for advancement. Advise experience and salary desired. ADDRESS T X 168, TRIBUNE.

SECRETARY-STENO.

Have an excellent opening for a competent and thoroughly experienced secretary-stenographer. Good opportunity for right person. TABIN, PICKER & CO. 4119 W. BELMONT.

SHIPPING clerk for women's apparel mfr. H. Hyman & Co., 230 S. Franklin.

STENOGRAPHER—Expd.; for general office work; salary $18. Libman Mfg. Co., 1744 N. Damen.

STENOGRAPHER. $75 to $85 per month. Rapid advancement. Call 9-12, Suite 1306, 542 S. Dearborn.

STENO.—Beginner; S. S. office. State age, salary, exp. Address S M 428, Tribune.

STENOGRAPHER—1 year's experience. 1858 S. Western-avenue.

STENOGRAPHER and key switchboard — Must be exp. Crest Co., 1020 W. Adams.

HELP WANTED—WOMEN.

Stores and Offices.

STENOGRAPHER

Technical experience, preferably in metals; able to read blueprints; steady work; old North side manufacturer. If now in defense work do not apply. Address S L 200, Tribune.

STENOGRAPHERS

We need several; must be exp.; consideration will be given to wives of enlisted men. So. side mfg. Co. doing defense work. Give full details, age, exp. salary desired. Address X G 459, Tribune.

STENOGRAPHER

and office work; permanent position; $20. Give references and details in reply.

ADDRESS S G 400, TRIBUNE.

STENOGRAPHER—Near loop; permanent position in credit dept. small mfg. firm; immediate salary $100 month. Address T E 323, Tribune.

STENOGRAPHER—Experienced; 5 day week; west side. State age, exp., salary, marital status, and whether now working. ADDRESS T E 324, TRIBUNE.

STENO.—Fully exp.; know. bkkpg. helpful; full time; part time or ½ days; give full det. inc. time, sal. desir. Vic. 26th and Cottage Grove. Address M Y 438, Tribune.

STENOGRAPHER—Light switchboard, also billing; prefer girl with knowledge of plmbg. tms., etc. Apply 4544 N. Western-av.

STENOGRAPHER—Experienced; age 20 to 25; shorthand necessary. Address S F 458, Tribune.

STENOGRAPHER for south side office—Salary $25. State age, education, and experience. Address S F 456, Tribune.

STENOGRAPHER and biller—Good opportunity; small office. Apply room 701, 564 W. Randolph-street. State 1951.

STENOGRAPHER—Expd.; must be good on details; state age, salary expected. ADDRESS X G 461, TRIBUNE.

STENO.-ASST. BKKPR. — Permanent; state experience, qualifications, age; South Side. ADDRESS S F 532, TRIBUNE.

STENO. and bookkeeper—With general office experience; machine tool or mfg. exp. preferred. Address S L 600, Tribune.

STENO.—PLUG BOARD EXPER. Roosevelt Cartage Co., 1310 W. Randolph.

SWITCHBOARD OPERATOR

Must be experienced on a 3 line keyboard; also in general office work; typing, filing, checking, etc. $22 a week to start. Permanent position with chance for advancement. Do not apply if looking for temporary work. Apply 9:30 a. m. to 5:30 p. m.

THE AMERICAN MAID CO., 847 W. JACKSON.

SWITCHBOARD operator for south side office; salary $23; some knowledge of comptometry preferred. State age and experience. Address S F 457, Tribune.

SWITCHBOARD OPERATOR. Must know North side streets. Good pay. Call Buckingham 4271.

SWITCHBOARD oper. and good typist—18 to 22; outstanding opp. for alert serious girl. A. C. B. Corp., 608 S. Dearborn.

SWITCHBOARD and counter girl—For cleaning store; Polish speaking. Chicago Dyers and Cleaners, 3251 Fullerton-av.

SWITCHBOARD—Hotel exp.; married; exch. serv. for apt. 5009 Sheridan-road.

TELEPHONE RECEPTION

Openings for neat ladies; permanent inside positions; out of city; paying excellent salaries; fast promotions. Give age, exp., phone No. Address S L 505, Tribune.

Typists, Clerical Workers, Order Fillers

Starting Wage: 40c [typists: 42½c] per hour. Overtime at time and one-half. Apply between 8 a. m. and 4 p. m. daily.

SPIEGEL, INC.

1038 W. 35TH-ST.

TYPIST and general office work—Key switchboard; permanent position; defense plant. Real opportunity for capable girl; salary to be decided on qualifications and experience. Address S L 594, Tribune.

TYPIST—With general office exp.; good opportunity for intelligent girl who is willing to apply herself; steady; permanent. 364 W. Chicago-av.

TYPISTS—FILE CLERKS. Opportunity for experienced girls and beginners; state age, qualifications, salary. Address T E 203, Tribune.

TYPISTS—FAST

For nite work. Address S E 421, Tribune.

TYPIST-CLERK—Under 25 years; for our office; no exper. req.; salary depends. PROGRESSIVE, Rm. 1116, 202 S. State.

TYPING and genl. office work—In advertising agency; $18-$20 week. Write fully. ADDRESS S L 444, TRIBUNE.

TYPIST — To copy orders and relieve at Switchboard. Humiston Keeling & Co., 312 W. Randolph-st.

TYPIST and general office; also bright beginner, state age, education, experience, salary. Address S H 323, Tribune.

TYPIST-switchboard-general office work—Permanent position for young lady. Will accept beginner. Apply 3036 Lincoln-av.

TYPIST—Resident southwest side. Overt Press, 5115 S. Ashland.

TYPIST—Rapid, will teach to be bill clerk. 1858 S. Western-av.

TYPISTS—Exper., for letter shop; temp. 107 N. Wacker-dr. Room 800.

TYPISTS—Letter shop exp. addressing. Spitz Adv. Service, 547 S. Clark.

TYPISTS—Addressing and fill-in; piece work; good rates. 72 W. Washington. Rm. 708.

TYPIST—Young lady; dictation helpful. Mr. Dennis, Harmony Co., 949 E. 63d.

TYPIST—EXPERIENCED. APPLY 2000 S. WABASH.

TYPIST-File clerk—General office work. Gregory Electric, 2630 S. Wabash.

TYPIST—Beginner; young. Royal Typewriter Co., 427 W. Randolph, 2d fl. Miss Wilson.

TYPISTS—Exp. and beginners; full or part time; pc. wk.; loop, 6th fl., 333 W. Lake.

UNUSUAL opportunity for Dr.'s assistants, nurses, or professional women, 25 to 40 years of age, with aggressive sales ability and retail selling exp., seeking a connection with nationally known manufacturer. Good salary paid during thorough training period. Splendid opportunity for advancement. Must have good education, pleasing personality, good character. Write for appointment, giving full information, exp., references, etc. Address T E 319, Tribune.

U. GRAD.—Steno. course, tuition free, in exch. for easy services. Har. 0082.

WRAPPERS. Experienced, for women's specialty shop. Apply Rm. 322. 58 E. Washington.

YOUNG girls for sales work in large food store—Experience not necessary; $19 wk. to start; hours 9 to 6. Apply 16 W. Washington, Room 210.

YOUNG lady—To learn bookkeeping machine operation, 18-21 years. Permanent position. No previous experience necessary. Address S J 412, Tribune.

Professions and Trades.

ART apprentices or women having experience with lettering brush. Interviews, 10-12 a. m., 9th floor, 712 S. Federal.

ARTIFICIAL flower makers—Exp., on crepe paper. Dres-Art Co., 442 N. Wells.

Assemblers and Solderers

Exp. on radios. DEFENSE WORK. Must be citizens. Apply 15 S. Throop-st.

BEAUTY operator—All around; 5 day week; steady. Vincennes 9287.

BEAUTY operator—Expert; excel. manicurist; no eves. 620 Grove-street, Evanston.

BEAUTY operators—Expd.; also 1 apprentice. 3761 N. Sheffield. Lak. 3618.

BEAUTY OPERATOR—STEADY. GOOD SALARY. BRIARGATE 8567.

BEAUTY Operator—Exp.; 5 day week; good hours; good pay. Nardy's, 3124 Milwaukee.

BEAUTY oper.—Steady; 5 day week. Triangle Beauty Shop. 2759 W. 43d.

BEAUTY opers.—2; loop; be your own boss; no cash needed; owner ill. Juniper 8679.

BEAUTY operator—Expd.; 5 day week; gd. pay, gd. hours. 7011 Sheridan. She. 8936.

BEAUTY oper.—Expd.; gd. hours, exc. work. cond. Chance become mgr. 6237 S. Kedzie.

BEAUTY operator—Salary and com. Gleason Beauty Salon. 924 Wilson.

BEAUTY operator—A-1; steady; all around; $25 week. 2326 W. Chicago-av.

BEAUTY oper.—1 steady, 1 part time; good sal., hrs. 163 S. Oak Pk. Ph. Euclid 1314.

BEAUTY OPERATORS. Condos Beauty Shop. 1215 E. 63d-st.

BEAUTY OPERATOR—Expd.; good salary and commission. Delaware 3496.

BEAUTY operator—Experienced; good hours; good pay. Mansfield 1339.

BEAUTY oper.—Stdy.; ¼ day off wk.; work 2 eves. Dept. store. 2057 Milwaukee.

BEAUTY operator—Experienced; $23 and commission; 5 days. Call Briargate 3293.

BEAUTY operator—Good prices; steady; $20 and comm. 4648 Drexel-blvd. Drexel 7112.

BEAUTY operator—Experienced; excellent pay; good hours. 2652 W. 63d.

BEAUTY operator—Exper.; steady work; good salary. 2345 Geneva-terr. Lin. 5221.

BEAUTY Oper.—A1; steady; also 1 oper. for week-ends. 3236 N. Pulaski. Pen. 5369.

BEAUTY opers.—Full and part time; exclus. clientele. No eves. Merrimac 2915.

BEAUTY operators—All around; pleasant working conditions. Bittersweet 2787.

BEAUTY opr.—Experienced; all around. Crawford Dept. Store. 4024 W. North-av.

BEAUTY operator—Exp.; gd. sal.; no nights; 5 days. 5200 Blackston-av. Fai. 3342.

BEAUTY Oper.—A1. Salary $20 week and comm. Steady. 4901 Drexel-blvd.

BEAUTY oper.—Expd.; full time; $22.50 wk. 1734 Greenleaf-av. Bri. 2820.

BEAUTY Oper.—Exp.; 5 day wk.; exc. pay, good hrs.; stdy. 5408 Madison. Col. 3020.

BEAUTY Operator—Experienced all around. 5 day week. 5307 W. Madison.

BEAUTY operator—5 days; short hours; good pay; commission. Call Kedzie 7971.

BEAUTY oper.—All around; excellent pay. Short hours. Buckingham 2500.

HELP WANTED—WOMEN.

Professions and Trades.

BEAUTY OPERATORS

Steady and part time positions available. Salary and commission; 46 hr. week. Apply Beauty Salon in your nearest Wieboldt store.

WIEBOLDT'S

BEAUTY operator—Steady; good pay. Call at once, Village 8832-R Sunday at home. During week Euclid 10389.

BEAUTY operator—Opportunity for ambitious person; possible salary, $20 to $50. Paul Wilson, 30 N. Michigan-av.

BEAUTY operator—Must be A-1 finger waver; good salary and hours. Air conditioned shop. Apply 721 W. 63d.

BEAUTY operator—All around; 8 hr. day; salary $22.50 to start with comm. 3318 Lake Shore-dr. Lake View 3929.

BEAUTY oper.—All around, dept. store exp. 3601 Irving Park or 7226 W. Grand-av.

BEAUTY opers.—5½ day wk.; sal. no obj. to qual. workers. Loves, 13 W. Division.

BINDERY GIRLS

With and without experience. Apply White Printing House, 3815 Armitage-av.

CANDY PACKERS BAR WRAPPERS

Good working conditions, pleasant surroundings; day and night hours available; experienced preferred, not necessary. No one under 18 years of age.

E. J. BRACH & SONS. 4656 W. KINZIE.

CANDY PACKERS

Expd. or inexpd., must be very quick. Steady work, good pay.

BOULEVARD CANDY CO.

1925 S. WESTERN.

CANDY women and girls for kitchen work—Fancy packing and wrapping; experienced or inexperienced. Hillman's, 28 W. Washington, Rm. 440.

CHOCOLATE PACKERS

Need 100 girls for machine and fancy packing, both day and night shifts, steady work. Highest rates. Experience preferred but not necessary. Happy Hostess Candy Co., 615 S. Peoria-st.

CLEANERS

for fancy silks, spotting girls. DON'T BE SLUMBERING, WAKE UP! and get yourself a better job with more pay; good chance for advancement in a large cleaning estab.; pleasant working conditions; must be A-1, no other need apply. Address S M 342, Tribune.

COLLAR and cuff oper.—White; exp.; steady; good pay. Argyle Laundry, 5416 N. Kedzie.

COLORED GIRLS

Learn to set pins in bowling alley. We teach you so you can earn $3 to $4 per day. Must be strong; age 22-32. Apply Lawrence Bowl., 1820 Lawrence.

COMMERCIAL ARTISTS

$150-$200 PER MONTH.

Permanent positions offering real opportunity with a large, well established printing company located in the Middle West, out of Chicago.

The job requires finished artists with creative ability, having had at least 2 years of recent experience in commercial art work in oils or water colors.

Applicants must be between 22 and 30 years old and have had at least 2 years of formal art training beyond high school.

In answering Address J F 562, Tribune, giving full particulars of exper., age, training, etc., or call Mr. Seyfarth, State 8472.

COMMERCIAL Teacher—Must know Gregg shorthand, typing, bkpg., and comptometry; excellent opportunity. Address S G 392, Tribune.

COUNTER GIRL and checker—Apply Swiss Cleaners, 1544 W. 51st.

CORNELY operator—In small workroom on west side. Address S E 420, Tribune.

CORSETIERRE

to sell, fit, and alter corsets for women's ready to wear store. Apply Rm. 322. 58 E. Washington.

COSMOTOLOGIST and a hair stylist—Apply beauty salon, Boston Store.

Curtain Stretcher Operator

Steady all year around work; good pay; latest type stretchers. 4307 W. Division.

CURTAIN stretcher—Pinless; exp., or will teach; gd. oppt.; steady. 1454 Montrose.

DOUBLE needle corset operators—Union Special, Flat Bed, and Off Arm machines. New type work. Good operators earn around $1 an hour shortly. Call 2d fl., 412 Orleans-st.

EARLY BIRDS

TYPISTS, ORDER READERS MAIL CASHIERS

If you would like to get in a full day's work by midafternoon and have the rest of the day free—these are jobs which you are looking for. Salary depends on ability—raises on how quickly you learn. We train you. 5 day week. Apply

MONTGOMERY WARD

619 W. CHICAGO-AV.

EMBROIDERERS—Handwork; beading; crochet-beading; exp. Monarch, 728 W. Madison.

FACTORY work — Girls for light work. Thomas J. Webb Coffee. 416 W. Ontario.

FACTORY workers [light work]—20-40 yrs. Apply 229 W. Illinois, 5th floor.

FUR OPERATOR

Opening for experienced fur operator. Apply Employment Office, 4th floor, 9:30 a. m. until noon.

WIEBOLDT'S

Ashland, Monroe & Ogden

FUR FINISHER—1634 Devon-avenue. SHELDRAKE 2454.

GIRLS WANTED

FOR CANDY FACTORY. Experience not required. Steady work.

BUNTE BROTHERS

3301 W. FRANKLIN-BLVD.

GIRLS—Under 24 yrs., to work nights; good salary and opportunity; steady. Give weight, height, and age. S. W. mfr. ADDRESS S K 333, TRIBUNE.

GIRLS—17 to 25; for packing; So. Side mfr. 45c per hr.; permanent position. Address S K 433, Tribune.

GIRL for small cleaning plant—Exper. on counter and minor plant work. Presto Cleaners, 2533 E. 79th. Sag. 7800.

GIRLS—WHITE. To learn pressing in dry cleaning plant; good wages while learning. Calumet 4209.

GIRLS—General factory; no experience; white; under 20; bring birth certificate. 540 Orleans-street.

GIRLS—General light work in candy factory; days or alternating shifts. Apply 450 N. Hermitage-av.

GIRLS. Day or night work; no experience necessary. 4550 W. Jackson-blvd.

GIRLS for packing candy—No exper. nec.; $18.20 a week; steady. 612 Orleans; 2d.

GIRLS—White; for soiled linen counters in Linen supply laundry. 849 N. Franklin.

GIRLS—For light work in woodworking factory. No exp. req. 4034 N. Kolmar.

GIRLS—For light shop work. American Index and Gold Stamping Co., 19 S. Wells.

GLOVE OPERATORS. Guar. salary; gov't work; apply at once. Midwest Glove Co., 1474 Milwaukee.

LAUNDRY FOLDERS

Expd. on mangle; also flat work finishers; steady; good pay. 5409 W. Lake-st.

LAUNDRY CHECKERS

Experienced; good pay; steady work. RAINBOW Laundry, 4307 W. Division.

LAUNDRY shirt press operator and shirt finisher—Colored. No Saturday work. DALY'S LAUNDRY. 1113 Armitage.

LAUNDRY shakers, feeders, and shirt press operators—Experienced. Northern Laundry, 2727 Fullerton.

LAUNDRY—Shirt checker and sorter; expd., white; steady; good pay. 2442 N. Harlem.

MASSEUSE—Thoroughly experienced. Reba Contour Studio, 6348 N. Washtenaw. Briargate 5473. Call for appointment.

MANGLE GIRL—STEADY WORK. 7416 VINCENNES.

MILLINERY copyist—Exp.; good sal.; Sun. Sheldrake 7656; dur. week, Dearborn 0149.

MILLINERY maker and copyist—Only expd. need apply. 1132 Bryn Mawr.

MILLINERY-Copyist—Exp. Room 509, 15 E. Washington-street.

MILLINERY Tr., Makers—Exp. Come ready for work. Abrams Bros., 65 E. Randolph.

MILLINERY copyists and makers—Expd. High salary. French Mil'y, 3900 Broadway.

MILLINERY MAKERS on handmade hats. ROBERTS HAT CO., 159 N. MICHIGAN.

MULTIGRAPH AND MULTICOLOR OPERATORS

Full or Part Time

4th Flr., 1300 Jackson-blvd.

NURSES [3]—Practical; complete supervision. Also 1 graduate; middle aged; for night supervisor. Good wages, room and board. Douglas Park Day and Night Nursery, 1424 S. Albany.

NURSE—Undergraduate, for convalescent home; good salary; full maintenance. Apply 5632 Sheridan-road.

OPERATORS—20; white; exper. hemming, binding, seaming, or bartacking; good pay; steady. Stern, 11 S. Des Plaines.

OPERATORS—Experienced; also girls to learn power machine; good opportunity; good pay. 624 W. Adams, 4th floor.

OPERATORS—Expd. on chenille bed spreads and bath mats; steady work; good pay. Universal Drapery, See. 7971.

OPERATORS—WHITE; BINDING OR HEMSTITCHING; EXP.; STEADY WORK. FIXLER BROS., 3900 N. CLAREMONT.

OPERATORS — EXPERIENCED on white duck clothing. 407 South Green.

OPERATORS—2 needle mach. exp. Also front makers on shirts. 81 W. VanBuren, R. 306.

HELP WANTED—WOMEN.

Professions and Trades.

OPERATORS

Experienced on power sewing machines, flatlock, hemstitching, single, 2 and 3 needle, and zigzag. High wages for A1 operators. Come ready for work. 123 N. Wacker-drive, corner Randolph, 6th floor.

OPERATORS

exper. on single needle on Polo shirts; also Merrow. Steady work. Good pay.

MODE KNITTING MILLS

1319 S. MICHIGAN. 5TH FLOOR.

OPERATORS

Single needle examiners, folders and pressers. Must be expd. on wash dresses; good salary and bonus. Steady all year round work. Apply 3021 N. Pulaski.

OPERATORS

Expd. and beginners on Merrow machines; white or colored. Clean, daylight shop. Bonus, vacation with pay, guaranteed salary. Address X J 595, Tribune.

OPERATORS

Housecoats, Blouses, Slacks

Highest wages; steady work. Royal Maid Co., 325 W. Adams-street.

OPERATORS—EXPD.

On ladies' dresses; section work; steady work; good pay. Apply Rainbow Garment, 1725 W. North-av., 2d fl.

Operators—Wash Dresses

Single needle—exp.; good pay and bonus; steady. 412 S. WELLS. 7TH FLOOR.

OPERATORS AND LINERS

On cotton and rayon dresses. Highest rate of pay in line. Apply all week, 4119 Belmont-av.

OPERATORS—SLIP COVERS. EXP. SINGLE NEEDLE; MINIMUM GUAR.; STEADY WORK. 1223 S. WABASH, 7TH FLOOR.

OPERATORS—EXP.

FOR BRIDAL DRESSES. 6 EAST RANDALPH-ST., ROOM 210.

OPERATORS

Expd. to work on blouses. L. J. S., Inc., 306 W. Jackson.

OPERATORS—Exp. on slack suits, skirts, and jackets. Steady position. Vacation with pay. Weekly bonus. Katsenberg & Rivkin, Inc., 237 S. Market-st.

OPERATORS—EXP. SINGLE NEEDLE MACHINE; STEADY WORK; GOOD PAY; DAY OR NIGHT SHIFT. JOANNE KIDDY DRESS CO., 212 S. MARKET.

OPERATORS—Single needle, on ladies' wash dresses; only those with exp. need apply. Steady work, good pay with bonus. Model Garment Co., 231 S. Green-st., 4th floor.

Operators—Wash Dresses

Single needle; experienced. Highest wages. Steady. See Miss Todd, 404 S. Racine, 2d.

OPERATORS—White; double needle, serging, and single needle, on cotton garments. High minimum guarantee. Hours 8:30-5. Steady. VIKING, 711 W. LAKE.

OPERATORS—Merrow machine, expd.; good pay. Steady work. White. Roley Poley Mfg., 213 Institute-pl., 1 block north of Chicago-av. at Franklin-st.

OPERATORS—For defense work. Shirts, sew off arm and other operations. Experienced only. 1922 S. Halsted. General Shirt Co.

OPERATORS—Jackets; blouses; expd.; earning to $35. Diane Co., 212 S. Market-st.

OPTICAL WORKER

B. S. degree in physics preferable; undergraduate considered; photographic experience is desirable; old North side manufacturer. If now in defense work do not apply. Address S M 355, Tribune.

ORDER PICKERS

White, young, strong.

45c per hour to start,

1104 S. Wabash, 6th Floor

PHOTO finishers—Experienced; all types; Eastman automatic printers; steady work. Our employes know about this ad. Address X C 203, Tribune.

PINKERS—Exper. on ladies' wash dresses; good pay with bonus; steady work. Model Garment Co., 231 S. Green, 4th fl.

POWER MACHINE OPRS.

Age 25-35; to work on ladies' coats; must be experienced operators on power sewing machines. Apply 8-10:30 a. m.

CHICAGO MAIL ORDER CO.

511 S. PAULINA-ST.

PRACTICAL nurse—Refs.; stay; elderly convalescent; no hsewk.; $15. Fairfax 3972.

SEAMSTRESS—Exp. on darning machines. Good pay; steady work. 4677 Elston-av.

Sewing Machine Operators

15 EXPER., PREFERABLY ON CANVAS GOODS AND ZIPPERS. GOOD SALARY TO THOSE WHO QUALIFY. BEARSE MFG. CO., 3815 CORTLAND.

Sewing Machine Operators

Experienced on leather and cylinder machine. Charles F. Clark, Inc., 1403 W. Congress. Haymarket 0700.

SEWING machine operator—Exp. on skirts, blouses, and sportswear; yr. around work. MARLO JRS., 115 S. Market, 4th fl.

SEWING operators—Single needle and binder. 809 W. Madison. Haymarket 7430.

SINGLE NEEDLE OPERATORS—FACTORY EXPERIENCE on slacks, skirts, and jackets, etc.; HIGHEST PIECE WORK RATE AND BONUS; STEADY. 1219 W. VAN BUREN, 7TH FLOOR.

SINGLE and double needle machine operators; experienced; white. Good wages. 540 Orleans-street.

SLIP cover cutters—Experienced or to learn. 3516 Bryn Mawr. Juniper 0600.

WOMAN—Not over 40 years of age, single, or whose husband is in service. A well known Chicago concern has a secure position for the duration of the war. No previous experience in the work is required. We will train even women who have never worked. State in your application the kind of work you have done and give age and education. ADDRESS H P 68, TRIBUNE.

Women to Work in Bakery

[15] day or night shift; good salary; pleas. surroundings. Apply Mr. Soderstrom, KUNGSHOLM BAKING CO. 4614 Washington-blvd. Mansfield 4816.

YOUNG WOMAN—20 years of age or over for position in manufacturing plant requiring ability to do fine work with hands. Experience in handicraft, typing, or similar jobs would be an asset. No previous training for our work is required. Good starting salary with definite advancement. Should be four year high school graduate. State age, education, and experience. ADDRESS H P 72, TRIBUNE.

YOUNG WOMEN

LEARN TO BE A TELEGRAPH OPERATOR

Young women—ages 17 to 25; high school or equivalent, to handle telegrams over our automatic circuits. We use standard typewriter keyboard; easily learned—good pay. We give all necessary training and pay you while learning. Call at our employment bureau for details.

WESTERN UNION TELEGRAPH CO. Traffic Department, 417 S. La Salle.

YNG. Woman—Exp.; alterations on coats and dresses. Al Lieberman, 36 S. State-st.

Household Help.

ABLE WOMAN — Lgt. hswk., pl. ckg. For man and wife; no ldry.; stay. Regent 4768.

COOK-Lt. housework—Other help daily; own room, bath, radio; stay; expd. with school children; references. Greenwald, 3920 Lake Shore-drive, Lakeview 6528.

COOK—$18 weekly; 2d maid, $16 weekly; white, references required, submit. Call Lake Bluff 550, 9-10 a. m., 6-7 p. m.

COOK—Lgt., gen. hswk.; white; 2 in family; own cottage; good pay; no laundry. Mrs. Hettler, Highland Park 929.

COOK-GEN'L HOUSEWORK..........$16-$18 Must be experienced; own room; no laundry; references. Phone PLAZA 3028.

COOK—And assist general housework; small family; all adults; no laundry; good home. Lincoln 3320.

COOK—Hskpr.; full charge; go or stay; other help for children; $13-$15. 3252 Ardmore-avenue. Keystone 0344.

COOK'G.—Plain hswk.; own rm. and bath; no ldry.; $12 st. 5104 Kimbark. Dor. 0203.

COOK—1st fl. work; no ldry.; own room and bath; other help; good sal. Bit. 8276.

COOK—Genl. hswk.; no ldry.; own rm., bath; go or stay; gd. salary. Kenwood 2611.

DOMESTICS—White; experienced; 20-30 yrs.; cook and 2d maid; refs. required; own room; exc. salary. Rogers Park 0614.

DOMESTIC—Light hswk.; assist baby; plain cook.; rm., bath, rad.; $14-$15; vac. with pay; new home. Fairfax 3777. Glencoe 643.

DOMESTIC—Gen. hswk.; 2 schl. child.; pers. laund., pl. ckg.; go; gd. sal. Mid. 5420.

DOMESTIC, gen. hswk.—No laun., no windows; own rm-bath, radio; $12. Ard. 8038.

DOMESTIC—Genl. hswk.; no ckg.; personal ldry; 1 child; go nights. Irving 7256.

DOMESTIC—Genl. hswk., no ldry., no ckg.; stay; $10 to $12. Hol. 6038. 1753 Albion.

DOMESTIC—Exp.; general hswk., cooking; own room and bath; good salary. Bit. 8636.

DOM.—17-45; wht.; no ckg.; no ldry.; own r., bath; 2 days off; bonus.$8-$10.She.0906.

DOMESTIC—No cookg.; no children; no Sun.; Pers. ldry.; go; $8 wk. Midway 1929.

DOMESTIC—5 DAY WK., $12. No laun.; assist with baby; stay. Wel.3068.

GENERAL housework and cooking—White girl; adults; own room and bath; small house; references. University 5883.

GENERAL housework—No laundry; no cooking; own room; references. 5649 Winthrop, 1st floor, or phone Longbeach 5832.

GEN. hswk.—Cooking; own room, radio; good wages; expd.; refs.; stay. Plaza 7730.

GEN. hswk.—No laundry, no windows; own rm.; newly furnished; $12. Midway 5971.

GENL. hswk.—White; light laundry; own room; $12. Phone Riverside 5129.

HELP WANTED—WOMEN.

Household Help.

GENERAL HOUSEWORK—COOK. White, middle aged, excellent surroundings good salary, small child; stay. Apply Mr Holm, Room 614, 190 N. State.

GENERAL HSWK. — EXPERIENCED; NO LAUNDRY; OWN ROOM; $14; PLEASANT HOME. HOLLYCOURT 4689.

GENL. hswk.—Plain cooking. No laun., no windows, own rm., bath. Stay, $10-$12. 2 adults, 1 schoolboy. Midway 3369.

GENL. housework—Experienced, plain cooking, no laundry, assist 4 year old child; own room and bath. $15. Lakeview 5581.

GEN'L hswk.—Assist ckg. and care 2 small children; per. ldry; stay; gd. sal. for exp person. Wel. 7693.

GEN. hswk.—Exp. with care yr. old child; no ldry.; priv. rm., bath; white; middle aged pref.; $12 start. Longbeach 8860. 9-6.

GENL. hsewk.—Own rm., bath; no ldry. or winds.; other help; stay. $12. Fai. 2576.

GEN. hswk., cooking—2 children, 1 and 3. own rm.-bath; refs.; $16. Oakland 5308.

GEN. hswk.—Exp.; wh.; stay; own rm.-ba.; sm. fam.; $16. Call Bit. 5306, bef. 12 noon.

GEN. hswk.—White; no cooking; no heavy ldry.; assist child; stay; $10. Ard. 0376.

GENERAL housework—Own room and bath; 3 adults. Plaza 7306.

GEN. hswk.—Small apt., no children; daily to 5; Sat. to 1; no Sun.; $8 wk. Ran. 8832.

GEN. hswk.—White, exper.; must be good cook; go nites. Hyde Park 2692.

GEN. hswk.—Plain cooking; assist 4 yr. child; no laundry; stay. Kenwood 1746.

GEN. hswk.—3 adlts.; own rm.-bath; go or stay; good wages. Kohn, 2910 Pine Grove.

GEN. hswk.—Exper.; white; 2 adults; own room, bath; 5 days; no ldry. Wel. 4464.

GEN. hswk.—Wht.; 16-45; pl. ckg.; pers. ldry.; stay-go; own rm.; $12-$14. Kil.6205.

GENL. hswk.—In Sub. home; exp.; wh.; mid. age; 9 to 5. Sta. 0003; eves., Towers 3468

GENL. hsewk.—Small house; no big wash., no children. 6341 Cuyler, after 4 p. m.

GEN. hsewk.—Girl or woman; no cooking; no heavy laundry; stay; $8. Bri. 8258.

GEN. hswk.—Exp.; pl. cook; 5 yr. child; own rm. and bath; $12-$14. Lak. 6728.

GEN. hswk.—Col.; no ldry. or cooking; stay or go; $9. 6341 Sheridan. She. 0923.

GEN. hswk.—9 to 5; go; no Sundays; personal laundry; $9 wk. Hollycourt 2848.

GEN. hswk.—Exp.; sm. fam.; gd. sal.; gd. home. 712 Bittersweet. Covice. Lak. 5073.

GEN. housework—No laundry; no windows; good home; gd. wages. Hyde Park 2126.

GENL. hswk.—Pl. cookg.; white or colored, 3 adults. Stay, own room. $10. Fai. 8730.

GEN. hswk.—No cooking, no washing. 2 children; own rm.-ba., radio. $10. She.8425.

GEN. HSWK.—GO; 3 NIGHTS WEEK; OWN RM., BATH; $12. HOLLYCOURT 4256.

GENERAL housework—3 days a week; $7. 7726 Kingston-av., 1st. Bayport 0526.

GEN. hswk.—Neat; no ckg.; no wash.; 1 child; own rm.; ex. eves off; $10. Rog.3859

GIRL—Small home in north suburb; 2½ blocks L; no laundry; no windows; 2 adults; 1 child; exc. salary; reverse charge to Wilmette 6263.

GIRL—White; experienced; plain ckg.; light housework; no ldry. or windows. Priv. rm. and bath; other help. Bittersweet 4537.

GIRL—Refined; white or col.; lt. hswk.; no ldry.; no wind.; no cookg.; assist with baby; expd.; refs. Longb. 1400, Apt. 809.

GIRL—20-35; GEN. HSWK.; NO LAUNDRY; PL. COOKING; 2 SCH. CHILDREN; OWN RM.; $14. ESTEBROOK 0891.

GIRL—Assist care of infant and 1¼ yr. child; light hswk.; ref. Sheldrake 5857.

GIRL—White, general housework and cooking. own rm.; good salary. Webster 2621.

GIRL—Assist with child; no cooking; no laundry; gen. hswk.; own room. Bri. 9627.

GIRL—Gen'l hswk.; assist cooking; go; $9; 3 adults. Bri. 9453 or Dea. 3696.

GIRL—General housework; white; 25-40; stay; own room and bath; $17. Bit. 9280.

GIRL—White; lt. hswk.; assist with baby; no ckg. or laund.; gd. wages. Rog.Pk.6748.

GIRL-woman—Exc. oppor.; take chg. sm. apt.; 1 sch. child; mother emp.Hyd.Pk.7335.

GIRL—Stay or go; small family. $9 a wk.; no laundry. 1309 Winnemac.

GIRL—Hswk.; care schl. girl, 2-5:30 p. m.; 5 day wk., 1 eve.; $5. South Shore 2909.

HSEKPR.—25-35; exp.; ref.; good cook; lgt. laundry; mother employed; like children; stay in country; go nights in city. $15-$18. Dearborn 2177.

HOUSEKEEPER—Perm. pos.; no small child Gd. home. W. R. Comfort, Palatine, Ill.

HOUSEKPR.—Wh.; exp. gen. hswk., ckg.; no ldry.; gd. refs.; stay, $15. Fai. 6817.

HOUSEKEEPER—White. Mother empl. Care 3 children. Own rm. Harrison 7938.

HSWK.—PLAIN COOKING; EXTRA TIME OFF; OWN RM.-RADIO; GOOD HOME; $10. REGENT 8537. EVENINGS.

MAID — Experienced; general work; small household; own room and bath; white; good references required; $18. Call Lake Forest 2612 bet. 8-10 a. m. or 4-6 p. m.

MAID—Expd.; general housework; stay or go; small family; good pay. Briargate 3969.

MAID—Genl. hswk. and ckg. Expd. only. 3 adults. Personal ldry. Go. Fairfax 4598.

MOTHER'S helper—Small apt.; own rm., radio; no cook or laundry. Midway 1394.

NURSEMAID—White; some second work; top salary; suburban; references required. PHONE HIGHLAND PARK 106.

NURSEMAID—Care of 1 child; own rm. and bath; stay; other help kept. Dor. 3408.

NURSEMAID to 20 mo. child; other help; white or colored; stay. Briargate 1946.

WANTED—A good pract. nurse with experience in nurse's convales. home. Amb. 2228.

WOMAN or girl—White; general housework; no cooking. Stay. Vincennes 9609.

WOMAN—A1 laundress and gen. hswk.; must have city refs.; permanent; $15; other help; go nites. Call River Forest 4092.

WOMAN—White; care for baby; no housework; no cooking; no ldry.; go. Key. 6987.

WOMAN—20 to 40 yrs.; genl. hswk.; no ckg. or hvy. ldry. Go, stay. 2800 Diversey.

WOMAN—WHITE; GEN. HSWK. NO LAUNDRY; GD. SALARY. BRIARGATE 7272.

WOMAN—Mid. age; help with light work, rmg. hse.; exchge. rm.-board. Wel. 8300.

Couples.

COUPLE—White; for town and country; man, chauffeur, butler, gardener; wife, cooking and housekeeping; 2 in family; $125 per month; must have good city refs. Address J B 65, Tribune.

A-1 COUPLE

Exp.; fine refs.; lovely rm., man must drive. Write station F. R. R. 9, Milwaukee, Wis.

COUPLE—Middle aged, experienced, for small hotel. 5610 Dorchester.

COUPLE—Colored; small hotel; houseman; handy repairs, painting; maid. Lon. 2722.

COUPLE—Repair, clean, mgr. furn. bldg. Salary and apt. Permanent. Aberdeen 1800.

Clubs, Hotels, and Restaurants.

B/G FOODS, INC.

Young women for waitress work or sandwich preparation. We teach you; opportunity for advancement; good pay; meals, uniforms furnished and laundered; full time or short hours; day or evening shifts. Apply mornings [2d floor], 174 W. RANDOLPH-STREET.

BUS girls [3]—$14 per week; uniforms furnished and laundered. We teach you to be waitresses. No Sunday; no liquor. 28 N. DEARBORN.

CARVER—Experienced, for large west side restaurant; salary and advancement. See Miss Mullen, 3950 W. Madison-street.

CHAMBERMAID—10 a. m.-1:30 p. m.; $1.25 a day. 60 W. Ohio-street.

CHECKROOM girl—Must be neat and attractive. 757 E. 79th-street.

CHECKROOM girls [3]—Sal. $20 wk. Inq. 6:30 p. m. Colosimo's, 2126 S. Wabash.

COOK

Must be top quality for Pennsylvania defense plant; good pay and opportunity for advancement; immediate opening; must have birth certificate or final papers. Phone Randolph 2668.

COOK

for small orphanage; white. References State age, experience, and salary desired. ADDRESS S M 264, TRIBUNE.

COOK—Man or woman, for Northern Wisconsin night club. Steady. At once. Address X J 260, Tribune.

COOK—Woman; small restaurant; gd. wages., 6 days, 8 hours. Phone Prospect 5666.

COUNTER girls and floor girls. Also women for kitchen work. High starting salaries. Permanent employment. Interviews Tues., Wed., and Thurs., 9 a. m. to 11 a. m.

MARQUIS COMPANY

2652 MONTROSE-AVENUE.

COUNTER GIRL—7:30 to 4; no Sunday; salary; tips; meals. 309 N. Michigan.

COUNTER girl—25-40 yrs.; white; steady work; good wages. Phone Newcastle 1437.

DISHWASHERS—Colored; machine experience; day or night work. Karson's Restaurant, 731 W. 63d-st., nr. Halsted.

DISHWASHER wanted—No Sunday or holidays. Apply, 410 N. Rush-st.

FOUNTAIN GIRL—EXPERIENCED. 3215 N. BROADWAY.

FOUNTAIN girls—Expd. Very good hours and salary. Drug Store, 1265 Wilson.

FOUNTAIN GIRL—EXPERIENCED GOOD SALARY. 2958 W. MADISON.

FOUNTAIN-GRILL GIRL — APPLY BERGMAN'S, 550 N. STATE.

FOUNTAIN-sandwich girl—No Sundays. Fort Dearborn Grill, 89 E. Wacker.

FOUNTAIN girl—Day hours; steady work Northwestern Pharmacy, 1576 Milwaukee

FOUNTAIN girl—With steam table experience; good pay. 1100 Argyle.

FOUNTAIN girl—No luncheon; steady; $20 week. Drug Store, 2780 N. Lincoln.

FOUNTAIN GIRL—EXPERIENCED APPLY 2958 W. MADISON.

FOUNTAIN girls—Expd.; good hours and salary. Drug store, 1201 N. Wells.

HELP WANTED—WOMEN.

Clubs, Hotels, and Restaurants.

FOUNTAIN GIRLS AND WAITRESSES

Permanent positions in your own neighborhood. Starting salary $18 a week with rapid promotion. Experience unnecessary. Uniforms furnished and laundered. Apply Tuesday a. m. only.

WALGREEN DRUG STORES

1958 Irving Park. 5973 W. Madison.
1500 Morse-av. 6300 Cottage Grove.
7901 S. Halsted. 31 E. Adams.

Fountain-Counter-Griddle GIRLS

An opportunity to learn restaurant business with well established firm. No experience necessary; steady employment for those who qualify. See Mr. West, 333 W. Madison, between 9-11 a. m. PIXLEY & EHLERS.

FOUNTAIN GIRLS—EXPERIENCED OR INEXPERIENCED. SALARY ACCORDING TO QUALIFICATIONS. MEALS AND UNIFORMS FURNISHED. AIR CONDITIONED STORE. ADLER DRUG CO., 1620 E. 53D.

FOUNTAIN GIRL

Exper.; good position; steady work. Drug store. 5301 Hyde Park-blvd.

FOUNTAIN GIRLS—With or without exp.; steady, full time; no split shift; good starting salary. Apply Mr. Stephan, Liggett Drug Stores, 150 N. State, at Randolph.

FOUNTAIN girl—Must be exp.; hours 4:30 p. m. to 1; meals and uniforms furn.; $20 wk. Nibur Phmcy., 2585 N. Clark.

FOUNTAIN girl—Exp.; $20 wk. to start. Call after 2 p. m. Drug store, 1148 Granville.

GIRLS

18 to 35. For counter and bus work. No experience necessary. THOMPSON'S RESTAURANTS. 350 N. CLARK-ST. ROOM 308.

GIRLS-YOUNG WOMEN. For sandwich shop; days; we will train; good pay, good working conditions. Wimpy's, 2104 N. Harlem-av.

GIRL—Soda fountain; exper. not necessary. Days only. No Sundays. 2701 Devon-av.

GIRLS—Operate doughnut machine; will teach; gd. sal. Watson's. 7902 S. Ashland.

GIRLS [2]—Sandwich shop; experience or will train. 1321 E. 57th. Plaza 9251.

GIRL—Attractive; to handle cigarette counter. Call Arm. 1348 after 10:30 a. m.

GRILL-fountain exp.; nites; good pay. Country Club Pharmacy, 7117 Yates. Reg.8400.

HARDING GIRLS

Refined, neat appearing, white girls, 17 to 30 years of age, for restaurant work. Pleasant working conditions; no Sundays or holidays; meals and uniforms furnished. Apply 21 S. Wabash.

HOTEL clerk—Exp. woman for steady pos. in N. sub. hotel. Address S M 59, Tribune.

HOTEL maid—Exper., night or day. Apply Bismarck Hotel, housekeeping dept.

HOUSEKEEPER—Executive; for 130 room hotel. In reply state age and experience. Address S L 544, Tribune.

HSKPR.—Middle age; marr.; exp. in rmg. hse.; furn. apt. and salary. Plaza 9317.

KITCHEN Helper—White, private sanitarium Live in. Call Wilmette 351.

MAIDS—White; private sanitarium; live in; 6 day week; through each day at 4. Call Wilmette 351.

MAIDS—White; for hotel work; permanent job. Apply housekeeping dept. Pla. 1000.

MAID—White; small hotel; also to help in kitchen; good pay; expd. 917 Belden.

MEAT carver—White; for cafeteria steam table. Apply in person between 9 a. m. and 7 p. m. LINCOLN-BELMONT YMCA., 3333 N. MARSHFIELD-AV.

PANTRY girls—Long hours; good pay, meals furnished. Apply Triangle Restaurant, 225 S. Wabash, after 10 a. m.

RESIDENT LAUNDRESS

for small suburban orphanage. White. References. State age, experience, and salary desired. Address S M 263, Tribune.

SANDWICH and counter girl—Expd.; no Sun. no eve., no holidays; meals furn.; top wages. 411 S. Dearborn.

SODA FOUNTAIN GIRL. Experienced. Apply Edgewater Beach Hotel Drug Store, 5349 Sheridan-road.

SODA FOUNTAIN GIRL. Experienced. Apply Edgewater Beach Hotel Drug store, 5349 Sheridan-road.

SODA fountain girl—Expd. pref.; gd. salary-meals, uniforms included. See Mr. Harris 7900 Drexel.

WAITRESS

Expd.; good wages; pleasant surroundings APPLY 57 W. RANDOLPH-ST.

Waitresses—Expd.; Big Tips

Good sal.; long or short hours; air conditioned. BLOCKS, 116 E. CERMAK.

WAITRESS—Small south side apartment hotel dining room; luncheon and dinner; pleasant working conditions. Fairfax Hotel, Plaza 2400.

WAITRESSES—Experienced for our Terrace dining room and coffee shop; good pay and tips. No Sundays. Helsings, 55 W. Washington.

WAITRESS—Long and short hours. Burnham Bldg. Restaurant, 160 N. La Salle, entrance through lobby.

WAITRESSES—Short or long hours; no Sundays or holidays. See Miss Porterfield 10 a. m., Merchandise Mart Coffee Shop.

WAITRESSES — Exp.; meals and uniforms furnished; pleasant working conditions. Apply Triangle Restaurant, 6 S. Clark-st.

WAITRESSES—Both day and night; steady employment; good salary. See Miss Mullen, 3950 W. Madison-street.

WAITRESSES. 5½ days; no Sundays; good salary. Mart Restaurant. 608 W. Van Buren.

WAITRESS—For night work; top wages; good tipping; uniform furn.; air conditioned. 3251 N. Cicero.

WAITRESSES—Full or part time; can make up to $25 per week; no Sundays. 915 Washington. Hay. 9391.

WAITRESS—Neat and expd.; gd. pay; no Sunday or evening work. Hartman's Grill, 11 E. Adams.

WAITRESSES—Long or short hrs.; 30c hr.; uniforms and meals furn. Triangle Restaurant, 225 S. Wabash, after 10 a. m.

WAITRESS—Neat appearance. Short hours, 5-9. Apply Harbor View Restaurant, 14th floor, 2150 Lincoln Park West.

WAITRESSES—Expd.; long hrs.; 11 a. m. to 7:30 p. m.; no Sun. or holidays; meals and uniforms furn.; good salary. 548 W. Polk.

WAITRESS—Pleasant, refined girl; good compensation for one who renders superior service. Apply at 1547 W. 63d-st.

WAITRESSES—Meals and uniforms furnished and tips. 403 E. 79th. Stewart 1372.

WAITRESS—Neat appearing; steady, reliable person only. 38 W. Randolph-st.

WAITRESSES [3]—Exp.; gd. tips; day or nite. Bomb Shelter Bar-B-Q, 63 E. Chicago

WAITRESSES—Steady and extra; good tips; Younkers Rest., 51 E. Chicago-avenue.

WAITRESS—No Sundays; $16. Also noon girls, 60c per hour. 540 W. Lake-st.

WAITRESS—NO SUNDAY WORK. Fanny's Restaurant, 4008 W. Montrose.

WAITRESS—Exper.; 5 days; no Saturdays or Sundays. 600 W. Lake.

WAITRESS—Hours 8-5; no Sundays; air conditioned. 29 S. La Salle.

WAITRESS—Exp.; apply restaurant in Grand Central Station, Harrison and Wells-sts.

WAITRESS—Exp.; good hours; good salary; steady. Lakeside Restr., 1117 Bryn Mawr.

WAITRESSES [2]—Exper., for short hrs.; no Sun. or holiday wk. 612 W. Van Buren.

WAITRESS and Sandwich Girl—Experienced. Sundays off. 1100 W. Monroe.

WAITRESS—Good job. Nights. Gold's Restaurant, 810 Roosevelt-rd.

WAITRESS—Expd. Steady wk. Apply at once. Avondale Restaurant, 2936 Milwaukee-av.

WAITRESS—Days; no Sundays. 1400 W. FULLERTON.

WAITRESS—Expd.; good salary, uniforms furnished. 1237 E. 47th-street.

WAITRESS—Experienced; nites. Air conditioned. $18 week. 5549 Belmont.

WAITRESS—Exper. unnec.; days; no Sun. LIBBY'S, 543 W. MADISON.

WAITRESS—Experienced; $18 week, tips. Goldberg's Restaurant, 1036 Bryn Mawr-av.

WAITRESS—Experienced; $18 a week. Fish and Chips Cafe, 1404 E. 63d-street.

WAITRESSES—Exp., good wages and tips. Apply Chatham Post, 7856 CottageGrove-av

WAITRESS—Expd.; short hours, good pay Saratoga Restaurant, 5605 W. Lake-st.

WAITRESS—Expd.; good salary; uniforms furnished. 1237 E. 47th-street. Atl. 1682.

WAITRESSES—NIGHT OR DAY. HAYES RESTAURANT, 7200 W. NORTH-AV.

WAITRESS—Experienced; $16. Apply Monadnock Coffee Shop, 53 W. Jackson.

WAITRESS—PLAZA HOTEL RESTAURANT 1543 N. CLARK.

WAITRESSES—Expd.; for fine barbecue restrnt. South $15 week. 1320 E. 57th-st.

WAITRESSES [2]—One, short hours. Schneider's, 807 Milwaukee-av.

WAITRESSES—Expd.; uniforms furnished; short hours. Triangle Restr., 119 S. Clark.

WAITRESSES—Expd. Apply Town Pump, 6348 N. Western-av.

WAITRESS—Expd.; good pay, good hrs. Meals and uniforms furn. 6309 S. Halsted.

WAITRESS wanted—Good pay. White Star Restaurant, 2305 N. California.

WAITRESSES—For Coffee shop. No Sundays or holidays. 310 S. Michigan.

WAITRESS—Exp. counter girl; 40 hr. wk.; $18; no Sun. or nites. 541 W. Van Buren.

WAITRESS—10:30 a. m. to 6 p. m.; no Sunday. 510 N. Dearborn, 4th floor.

WAITRESS—Exp.; 20 to 30; $15 week; meals, good tips. 6712 Stony Island.

WAITRESS—Exp.; nites; $14; mls., tips. Pike's Williamsburg Kitch., 6415 N.Western

WAITRESS—Experienced; for day or night work. 4183 S. Halsted.

WAITRESS—Short order rest.; day or eves. Steady. Gd. pay. 1361 N. Ashland.

WAITRESS—No Sun. or eves.; $15 week; meals and uniforms. 315 S. La Salle-st.

HELP WANTED—WOMEN.

Clubs, Hotels, and Restaurants.

WAITRESSES

Guaranteed weekly income: $20 on day schedule, $22.50 on night schedule. Meals and uniform furnished. Experience unnecessary; full pay while learning. Higher starting guarantees for experienced girls. Apply any weekday, 3 to 8 p. m.

COOLEY'S CUPBOARDS

1629 ORRINGTON-AV. EVANSTON.

WAITRESSES

COUNTER GIRLS—PERMANENT; day work. Apply to Mrs. M. Smith after 10 a. m. Retail Store. MAIN FLOOR.

MONTGOMERY WARD & CO.

619 W. CHICAGO-AV.

WAITRESSES

for full and part time work; closed Sundays and holidays. Will also train inexperienced girls. Apply Bolling's, 228 N. La Salle, or Rm. 225, Merchandise Mart.

WAITRESSES

Carder's, Chicago's busiest restaurant, pays waitresses according to number of guests they serve. Carder's waitresses are highest paid in Chicago and should be the best. Apply Carder's Restaurant, 118 N. Dearborn.

WAITRESSES

Will train 2 girls to do waitress work in North Shore's finest restaurant. No exper. necessary. Can average $25-$35 wk. Live north. Apply Fireside Rest., 7200 Lincoln.

Waitresses and Fount. Girls

For full or part time work. Exper. not essential. Meals and uniforms furnished. DE MET'S, 312 W. Madison.

WOMEN—White hospital maids; refs. required; exp. not necessary; $43 mo.; full maintenance; gradual increase to $55; vacation with pay end of year. Apply Wednesday night, 7 to 9:30 only, 2412 Orchard-st., basement.

WOMAN—Practical; with knowledge of renting, good housekeeping, mending; experience in general; for south side small hotel; willing to do maid work in emergency. 8 hours, 6 days; $60. Give full particulars. Address X F 259, Tribune.

WOMEN—17 to 35; neat, pleasing personality for cafeteria work; no experience necessary. Salary $18.30 per week. FORUM CAFETERIA, 64 W. Madison-st.

WOMAN or man with some knowledge of cooking, to work in restaurant and tavern, 25 miles west of Chicago, in county. Address X B 225, Tribune.

WOMAN—Night cleaning; meals furnished. Carder's, 118 N. Dearborn.

WOMEN—Pantry and fountain work; 5 to 8 hrs. daily. Kranz, 128 N. State-st.

YOUNG WOMEN

22 to 35, average height and weight, to train for cooks. Steady positions. Restaurant experience helpful but not necessary.

JOHN R. THOMPSON CO.

350 N. CLARK-ST. ROOM 308.

Saleswomen.

BOOK saleswomen—Over 40, for special Catholic publication work. Salary and bonus. 64 E. Lake-st., Rm. 622, 8:30 to 10 a. m.

CHRISTMAS CARDS.

MAKE MORE MONEY WITH Biggest Complete Line

More orders — bigger earnings — easy with spectacular "four-feature, all-price" line! Album De Luxe Personals from $6 to $22 per 100. Personal stationery. Glorious array famous Noel Personals, 50 for $1 and 25 for $1. Others 25 for $1.50 and 25 for $1.95. Eight Box Assortments — "Super-Value" 21 Card Assortment only $1—profit 50c. Gift Wrapping Cabinet. Others. Write for FREE SAMPLES Personal Cards, and 21 Card Assortment on approval.

WALLACE BROWN, INC.

36 S. State-st. Dept. T. Chicago.

CHRISTMAS CARDS. Office Girls—Housewives. TURN YOUR SPARE TIME INTO DOLLARS!

Show samples of Christmas cards and gift wrappings to friends, neighbors, acquaintances and pocket BIG DAILY PROFITS. IT'S FUN! Call or write for SAMPLES, on approval, and full information on Chicago's most beautiful line.

GROGAN CO.

30 EAST ADAMS AT WABASH.

OPENING for 2 ladies who can work 2 to 6 hours daily booking orders for our new fall and Christmas line of dresses, hosiery, lingerie, sport wear, and men's wear. Here are some weekly average earnings for July: Mrs. Fitzgerald, $26; Mrs. Henderson, $29; Miss Knight, $31; Mrs. Goodpasture, $40; Miss Lundquist, $44; Mrs. Marx, $50; Miss Lepene, $52; Mrs. Hoof, $62; Mrs. Sievers, $65; Mrs. Nelson, $66. Advance comm. and bonus. No sales experience needed. Samples, training, and field instruction free. Customers' names supplied. See Manager, Real Silk Hosiery Mills, 36 S. State, Room 1014, 8-12 a. m.

We have an unusually attractive proposition for a woman with good personality and educational background who would like to sell advertising to local advertisers in Chicago. Ability to sell is important but interest in advertising and the essential analysis of advertisers' problems so that his advertising is made productive is a major requirement. A salary over a training period with opportunities of increase limited only by capacity to contribute. Apply Room 1018, 228 No. La Salle Street in person only between 1 and 5 p. m. Wednesday.

WAR CONDITIONS

have greatly increased the demand for our product. This has meant splendid openings in our Chicago and suburban sales territory for women, 28-49, who are interested in a better than average income. Lib. comms., bonuses, and drawing acct. Call or write Personnel Director. THE BOOK HOUSE FOR CHILDREN. 360 N. Michigan. Dearborn 8959.

SELL CHRISTMAS CARDS

Make easy cash now. Show big value line. Personal Christmas Cards WITH NAME, low as 50 for $1. Sensational new 21 card $1 assortment. Pays 50c profit. Many other money-makers. FREE SAMPLES.

WETMORE & SUGDEN, Inc.

7 W. Madison [Rm. 1407]. Ph. State 7629.

Mature Woman, Refined, Neat

Pleasing personality; to serve established apparel trade; knowledge of sewing helpful; permanent position; splendid future; must be satisfied with moderate income at start; attractive percentage; exper. not necessary; state qualifications fully. ADDRESS X G 458, TRIBUNE.

4 NEAT appearing young ladies, ages 18-23; travel N. Y., Calif., and return with group of ladies on circ. campaign; perm. position; chance for advancement; liberal percentage; immediate cash advanced for expenses. Apply 10-2 p. m., Rm. 80, 1104 S. Wabash, Mr. Blake.

COLORED lady—Young colored lady, 25-35; for retail apparel direct. Good education essential; about $25 week advance comm. Phone for appt. before 10 a. m. or after 4 p. m. Franklin 0797.

BUILD FOR THE FUTURE—With a home dress shop. Act now while business is booming. No investment. References required. Comm. Apply 6 W. Randolph, Room 400.

SALESLADIES—Neat appear.; exp. unnecessary; introd. new art work; straight salary; $3 day start; rapid adv.; perm. pos. Fine Art Assoc., 509 S. Wabash-avenue.

3 LADIES—To make appts.; sal. $1 per hr. and comm.; 5 day wk.; apply 2-4 p. m. Builders' Roof. & Ins. Co., 3222 Armitage.

IT'S A SNAP—Tac orders on stationery for men in armed service. Free samples. Commission. 126 N. WELLS-ST.

LADY over 35 aver. $6 a day comm. MAISONETTE FROCKS. WHI. 6674.

Miscellaneous.

SHOW GIRLS

FOR LOOP STAGE PRODUCTIONS. NO EXPERIENCE NECESSARY. Height 6 ft. or more; attractive; immediate work in loop theater. Salary $25 to start. Training in modeling and deportment given free. Apply Suite 1101-4, 127 N. Dearborn. 10 a. m. to 5 p. m.

PHARMACIST

Opening for registered pharmacist. Apply Personnel Office.

WIEBOLDT'S

DAVIS-ST., EVANSTON. ASHLAND, MONROE, AND OGDEN.

CANDY WRAPPERS

Girls wanted, 18-35 years, for day and night work; good pay; no experience necessary. Apply 8 a. m. to 11 a. m. 1013 N. CICERO.

Girls—Learn Dress Trade

We will train you in all parts of dressmaking. Paid while you learn. Apply all week, 4119 Belmont-av.

NUTRITIONAL CIRC. CAMPAIGN. Ages 18-35. No exper. nec. We train you. $80 mo. Rapid advance. Meet those with 2 weeks' training earning $150. Call 10-2. Room 1310, 542 S. Dearborn.

ENJOY A DELIGHTFUL VACATION while helping at RECHARGE RESORT for the next 6 weeks; full maintenance and salary. Room 1310, 25 E. Jackson.

YOUNG woman—1 child no objection, offered home in Wilmette family; also small sal. as companion yng. woman, invalid. ADDRESS S M 429, TRIBUNE.

WOMEN—17-40, white, operate simple tracing device; no exper. required; permanent employment with 40 yr. old engraving house. 6152 S. Wabash.

WOMEN—To work either mornings or afternoons; you can do your housework and also earn good extra money. Address T T 436, Tribune.

GIRLS or WOMEN—To work in bakery; day or night shifts; 18 to 45 yrs.; good pay. Apply 5101 W. 65th-st.

MIDDLE aged woman—For working housekeeper in large rooming house. Salary and apt. Address J A 379, Tribune.

GIRL—To work in laundry; no experience necessary. 3666 Elston-avenue.

EMPLOYED girl or student—Care for child evenings; exch. room and board. Irv. 4374

COLLECTOR and sales—With car; salary and comm. Address S L 371, Tribune.

YOUNG lady—To work in photograph dept.; state age, sal. Address S L 543, Tribune.

[Continued on following page.]

HELP WANTED—WOMEN.

[Continued from preceding page.]

Nurses' Registries.

R. N. RELIEF stewardess, R. R....$164 up Reg. grad., undergrad. and nurse aids. Anesthetist. Lab. technician. Surgical nurse..$100 O. B. superv....$125 SHAY. 1008 N. RUSH [AT OAK-ST.].

REG. GRAD., UNDERGRAD., PRACT., INF. Acme Reg., 2956 Pine Grove. Wel. 5586.

Employment Agencies.

O'SHEA
"America's Largest"
OFFICE HELP

STENO.-CLERK—Tech. Dict. West....$130
STENO.-BKKPR.—Age 28-35. Loop....$110
SECY.—Ins. Brok. exp.: Loop.........$100
F. C. BKKPR.—Loop....................$130
2 CLERKS—Gd. at fig. South..........$110
BEGINNER STENO.—So. 5 day week....$90
BEGINNER CLKS.—No exp. 5 day wk.$75
SECRETARY—5 day week................$120
COMPT. OPR.—Age 25-30. Loop........$120
PAY ROLL CLERK-TYPIST—Loop.........$110
RECEPTIONIST-TYPIST—5 day wk..$100
SR. TYPIST—5 day week.................$95

FACTORY GIRLS

COUPLE—Cook and houseman..$150, R. B.
COOK AND PASTRY COOK..........$25-$35
100 GIRLS—Lrn. htl.-hsp.-rest. wk.$70-$125
10 ELEVATOR GIRLS—No exp....$68 UP
Hostess, no exp.$18 Matrons.......$19.60

CASHIERS—$20 MLS.
Ages 17 to 40. DAYS-NITES.

NO EXPERIENCE
Defense, 45c-65c, O.T. & Bon.
LEARN: Inspecting-assembling-Punch and drill press-coil winding-gen. lite factory and stockroom work.

EXPERIENCED
50c-65c, O. T. AND BONUS
PUNCH & DRILL PRESS.
EVERY TYPE OF FACTORY WORK.
POWER MACH. OPR. Minimum $5 day
"Twentieth Successful Year"

O'SHEA
EMPLOYMENT SYSTEM
64 E. Jackson Wab. 1884

Personnel Superv., $225
Must have dept. store training and superv.
SALESWOMEN, $200+
Club aluminum or similar exp. Sell to orgs.
DICTAPHONE OPERS.—Any exp.....$110
STENOS.—Any exp. will do.......$90-$150
Steno.-Bkkpr..$120 Swbd. Oper........$100
Add. Mach. Op.$100 Accountant.........$125
F. C. Bkkpr....$125 Asst. Bkkprs.$80-100
Billers, any ex.$120 Fanfold Biller....$130
I.B.M. Tab Op.$135 Key Punch..........$115
Compt. Oper...$125 Office Clerks.......$85
File Clerk.......$100 Mail Clerks.........$80
Steno., pt. time.$52 Secretary............$150

BEGINNERS DEPT.

Typists.......to $90 Dict. oper.......to $95
Stenos.........to $95 Compt. oper.....to $90
Bkkprs.........to $85 Bkkpg. mach....to $90
Messengers...to $85 General clerks..to $85
File clerks...to $80 Mimeograph.......to $85
5 Girls to replace office boys...........$70

Girls—Women
NO EXPERIENCE ON JOBS BELOW.
50 Husky Girls, 60c Hr.
100 Girls Under 40 Years
AT 50c HR. PLUS O. T. + BONUS.
100 GIRLS OVER
35 YRS. AT $20 WEEK TO START.
Many Others, Top Wages
WOMEN: AGE 35-60.
NO EXP. REQUIRED FOR
Linen Room. | Cooks.
Hotel maids. | Kitchen helpers.
Seamstresses. | Hospital work.
Nite cleaning. | Cashiers...$20, meals

Co-Operative
6TH FLOOR, 220 SO. STATE

OFFICE GIRLS
Many office girls are replacing men in important jobs. We can use experienced Purchasing Agents—Accountants—Chemists—Cost and Production Clerks—Secretaries—Typists, etc.; salaries from $25 to $60 per week.

GIRLS—WOMEN
Serve Your Country
GO TO WORK TODAY
Plenty of Good Jobs
LEARN ASSEMBLING
INSPECTING, PACKING
AND GENERAL FACTORY
Earn 45c to 65c Hour
PLUS BONUSES AND OVERTIME.
Steady Work, Days or Nites
HOTEL MAIDS — HOSPITAL MAIDS.
MATRON — CLEANING WOMEN.

ALL TRADES
343 South Dearborn, 4th Fl.

CORBOY-CALVIN
A FEW SPECIALS
SWITCHBOARD OPERS.—2, yng., loop.$100
ASST. BKKPR.—Accts. rec., 5 da.......$110
ASST. BKKPRS.—6 mo.-1 yr. exp..$90-$100
CLERK—Priority work, loop............$115
CLERKS—Figure minded...........$90-$110
CLERKS—4, bkpg. background.........to $120

FILE CLERKS—6 loop.......5..........$18-$2
FILE CLERKS—3, beginners, loop.........$75
JR. CLERKS—6. Beginners, loop....$16-$18

TYPISTS—PERM., TEMP., loop..$18-$30
TYPISTS-CLERKS—4, loop, 5 da........$90
EDIPHONE OPERS.—Loop..................$125
E. P. BKKPR.—Simplex work. 5 day.$100
20 W. Jackson Room 1508

F. C. BKKPR., $150 +
PRIORITY ASST., 5 day week...........$150
COST CLERK with A1 exper.............$150
STENO.-SECY. Clothing exp.....$120-$135
STENO.—Legal: loop.......................$130
STENO.-SECYS. [2] good Co............$120
STENO.-DICTAPHONE [3]..........$110-$120
STENO.-ASST. BKKPR.—Loop............$110
BEGINNER STENOS.....................$80-$90
SWITCHBOARD-TYP. Mich.-av., 5 da....$90
I. B. M. Stencil opr.........................$110
BILLER Compt. typist. 5 days..........$105
OTHERS—File Clerks, Typists, Page Girls, Swchbd.-typs., Demonstrators, etc.

CRAIG AGENCY
209 South State-st. 7th floor.

UNITED AGENCIES
Bookkeeper—Loop..........................$160
Steno-Secty.—Loop. 5 days..............$150
Burroughs Bkkpr.—Age up to 45.......$110
Beginner Compt. Oper.—Loop.............$90
Secty. to Adv. Mgr............................$125
Beginner File Clerk...........................$80
BEGINNER STENO., $125
NO ADVANCE FEES.
209 S. State—RM. 1408

Exp. Hotel Swbd. Oper., $75
Col. nrsmd. $12 r. b. Col. dishw....$14 m
Exp. Col. Hotel Maids, $60
10 COL. FACT. GIRLS
DAYS OR NITES. 40c HR.
5 exp. col. pickle packers.
2 col. exp. on pasting feathers.
JACKSON AGENCY
24 EAST VAN BUREN. 2D FLOOR.

"NORTHSIDE"
4802 BROADWAY.
STENOGRAPHER-DICTAPHONE.......$30
Gen. off. beg....$75 | 2 typists.............$18
Record clk......$17 | Steno. beg...........$18
Swbd. typ.......$22 | File clk................$18
Swbd. opr.......$15 | Hotel mds., wh.-col.
Hosp. diet kit..$55 | Salesladies.
Factory girls and women, N. S., exp.-no exp

FULL FEE $5.00.
50 GIRLS, LEARN WELDING..........50c hr.
10 GIRLS, SALESCLERKS..........$125 mo.
20 GIRLS, INSPECTORS.................55c hr.
10 GIRLS, GAS STATION, no exp.$100 mo.
500 HOTEL-REST.-HOSPITAL JOBS.
WE CAN USE GIRLS UP TO 45 YEARS.
AVAILABLE AGENCY
343 S. DEARBORN. ROOM 204.

Zinser Personnel Service
High school and university graduates—Openings for beginner and experienced secretaries, stenographers, typists, clerks, bookkeepers, cost accountants and professional young women.
140 S. DEARBORN-ST. ROOM 1549

SO. SIDE CONSOLIDATED
STENOS..................................$75-$150
FILE SUPERVISORS: S. W.................$120
25 TYPISTS—5 DAY............................$85
1105 E. 63D-ST.

COOK........$100 r. b. | Cook..............$75 r. b.
Col. cook......$65 b. | Ldry. wrapper.......$18
Hotel maid.....$67 | Office rec..........$80 b.
Typist-Steno....$20 Col. maid, apt...$100
MORRELL AGENCY, 306 W. Madison-st.

PARK EMPLOYMENT.
25 stenos..$25-? | Bkkprs..............$25-$35
Fac., no exp.40c o.t. | Htl. mds., col..$62.50
Elevator; hotel; no exp........................$85
6306 COTTAGE GROVE BANK BLDG.

STENO.-SECYS.—20-30...................$110-$150
Typist-Billers....$20 | Bkkpr.-Typist....$100
Compt. Opers....$90 | Typist-Clerks.......$85
UNIVERSAL PERSONNEL, 28 E. Jackson.

OFFICE CLERKS, Typists, Billers, Stenos. RELIANCE. [Miss Young.] 32 N. STATE.

HELP WANTED—WOMEN.

Employment Agencies.

Draftswomen, So., $175
I. B. M. sorting mch. and tab. opr.$120-145
Accounting Clerk—Michigan-av.........$130
Steno.-Secretary—Near loop..............$130
Steno.-Secretary—Michigan-av...........$120
26 Stenos.—6 mo. or more exp.......$90-130
Typist—Michigan-av.; 5 day wk.........$100
Desk Clerk—35-45 yrs..........$80 + 3 meals
Dictaphone—So. $100 Swbd.-typist......$100
Payroll clks..$80-90 Asst. bk.-typ.......$110
Asst. bookkeeper—Near loop.............$115
Inventory clerks—5 day week..............$75
10 Office clerks—No typing.................$85
20 File clerks—Beginners and exp...$75-$90
College girls—1 year or more.........$85-$90
Clerks—Good at figures; 5 day wk.......$75
Beginner Stenos.-typists-compt.......$75-$90

WAR JOBS!
Learn Assembling
START, 55c HR.
EXCELLENT WORKING CONDITIONS.
Learn Power Machine
START, 60c HR.
WONDERFUL OPPORTUNITY.
Learn Inspecting
START, 50c-60c HR.
LIGHT, CLEAN WORK.
Learn General Factory
START, 50-62½c HR.
OUTSTANDING DEFENSE PLANTS.
MANY ABOVE JOBS WITH
OVERTIME AND BONUS
NO EXPERIENCE NEEDED
Blueprint Reading
START 60c HR.
LITTLE EXP. OR TRAINING WILL DO.
RAPID ADVANCEMENT.
UNLIMITED OPPORTUNITY.
All Jobs Guaranteed!
Fountain Manager—No Sun...........$30-m.
Hospital tray and dining rm.......$50-r.-b.
Cafeteria—5 day week....................$18-m.
Cashiers.....$20-m. | Counter—No exp..$19
Hostesses........$20 | Inst. 2d cook.$85-r.-b.
Check room......$20 | Bakery sales.........$20
Pantry girls......$20 | Hotel maids..........$70
OUT-OF-TOWN GIRLS
WE SPECIALIZE IN JOBS FOR YOU!

CADILLAC
"THAT FRIENDLY AGENCY!"
5TH FLOOR, 220 S. STATE

W-A-B-A-S-H
HAS A
JOB
FOR
YOU
NO ADVANCE FEE
FANFOLD BILLER...............................$30
ELLIOTT FISHER BOOKKEEPER.......$27.50
15 STENOGRAPHERS...................$100-$130
15 TYPISTS—All locations..........$95-$100
SECY. to Personnel Mgr.....................Open
2 F. C. BOOKKEEPERS—Loop............$130
DICTAPHONE OPERATORS..........$110-$115
COMPTOMETER OPERATORS...............$115
N. C. R. OPER.—Bookkeeper...............$110
FILE CLERKS......................................$75
KEY PUNCH OPERATOR.......................$110
BOOKKEEPING MACHINE OPERS...$100

300 Factory Jobs
GIRLS OR WOMEN
AGES 17 TO 45—With or without exp For defense and nondefense; local and out of town; day or nite hours..........45-60c
Power mach......45c | Packers..............50c
Punch press.......50c | Inspectors...........55c
Lite assm...........45c | Radio...................52c
Food sales...$18 mls. | Fountain mgr.......$35
Tray girls...$52 mls. | Waitress: learn..$15
Pantry girls..$18-27 | Switchboard.........$75
Nurses aid........$105 | Linen room...........$70

W-A-B-A-S-H
15TH FLOOR. 202 S. STATE.

$200 TOP RANKING
OFFICE, CLERICAL
TECHNICAL POSITIONS
SEE OR TELEPHONE
GERALDINE LEE

FACTORY GIRLS
60c HR.
Days or Nites—All Shifts
WAR WORK—ESSENTIAL INDUSTRY.
COME IN OR PHONE WABASH 0555.
L-O-O-P
EMPLOYMENT SERVICE
"Over 25 years of satisfactory service."
28 EAST JACKSON-BOULEVARD.

TUCKER PERSONNEL
120 S. LA SALLE-ST. SUITE 965.
Steno.—Off. of Bldg.;lp.;25-30 yrs.$135-$150
Steno.—Bldg. exp.; Harvey..................$150
3 Legal Stenos.—Beg.-Exp.; Loop...$80-$130
5 Stenos.—Loop; South and West.........$110
Steno.-F. C. Bkpr.—Under 25.......$110-$130
2 Stenos.-Dictaph. Oprs.—Clerical........$110
Secretary—Some recept.; coll. grad..$100+
15 Stenos.—Beg.-Exp.; all locat......$85-$100
Acctg. Clerk—Voucher syst. Lp..$110-$120
Exp. Acctg. Clerk—25-35 years.....To $175
Acctg. Pay Bkkpr.—Loop....................$100
Inventory Clerk—No typ.; North.$110-$130
Service Desk Telephone Work—S. W......$100
3 Dictaph. Opers.—Lp. Will teach..$85-$100
10 Typist Clks.—Beg.-exp.; all loc.$85-$110
Typist—Gd. at figs.; gen. clerical; loop.$110
Typist-Clerk—Adver. dept..................$97.50
Typist Swbd. Recept.—Yng.; loop..$85-$90
10 Office Girls and File Clerks........$65-$80
CENTRAL 3663.

DAVIS PERSONNEL
I.B.M. TABULATOR OPR.......................$145
BKPR.—22-32 yrs.; loop.......................$130
COMPTOMETER OPR.—5 days; loop.$120
ADDRESSOGRAPH-GRAPHOTYPE OPR.—22-30 yrs.; loop; 5 day week..$110-120
FAIR STENO.-TYPIST—25-35..................$120
ASST. BKPR.-TYPIST—25-32....................$120
TYPIST-CLERK—20-30; 5 days..............$104
FILE CLERK—20-30; west.......................$100
11 BEGINNERS—All office work..$75-$90
SECYS AND STENOS.
STENO.-SECY.: 25-35; loop; 5 days..$120
STENO.-SECY.: 22-30; small office....$120
STENO.-SECY.: 21-30; loop; 5 days..$115
7 S. DEARBORN, RM. 1206

STENO.-SWBD., $80-$90
F. C.—1 GIRL OFFICE, $110+.
19 File Clks.$70-$90 | Stenos................$110+
Entry Clerks.....$80 | Typists..............$75-$90
Skip Tracers....$85 | Asst. Bkkprs........$100
Cashiers..........$80 | Comptometer........$100
LITE FACTORY, $18-$28
75 GIRLS-WOMEN, AGE 16-40.
WILL TRAIN. GOOD FUTURE.
Packers..........$20+ | Order pickers..$18-$22
Power mach......55c | Nurse's aide.........$105

BUREAU
25 EAST JACKSON. ROOM 1608.
SWBD. recept....$22 | Compt. oper.....$27.50
Stenos.........$20-$35 | Typists.............$75-$90
Gen. hswk...$18-$22 | Prac. nurse............$25
HOTEL MAIDS. WILL TRAIN. $69.30
Swbd., hotel.......$80 | Linen room.............$65
HOSPITAL MAIDS. $65 R. B'L.
Food checkers and cashiers............$18-$25
Waitresses..........$15+ | Pantry girls........$25
Dishwashers..$18 up | Cooks.................$18-$30
GAS STATION ATTENDANTS.
NO EXP. WILL TRAIN. $120.
Shay, 1009 North State

SECYS., STENOS., BKKPRS.
SALARIES $130-$175.
SECY., NEAR CHICAGO.......................$160
SECY. TO PRESIDENT.........................$140
BOOKKEEPER-STENO..........................$175
5 BKKPRS. UNDER 35...................$150 up
I. B. M. BKKPR.................................$145
MANY STENOS..............................$90-$120
Typists, clerks, switchboard, cashiers, comptometer, dictaphone, beginners.
Occupational, 310 S. Michigan

LEGAL stenos.—Temp. and perm.....$30-$35
2 Stenos.—25-30; invest. exp...............$125
Steno.—Ins. brokers. Loop....................$110
2 Dictaphone opers.—Ins. Co., 5 da..$90-$100
Adding mach. oper.—Learn compt..........$75
10 Typists—A-1, H. S. grad., Loop.$75-$85
Steno.—23-24, Loop, 5 day....................$110
2 File girls—Beginners, Loop.................$70
TANNER PERSONNEL, 135 S. LA SALLE.

LITE STENO.—Genl. office, S. S.............$100
STENO., LOOP................................$25-$27.50
BEG. STENOS....................................$20-$22
GENL. OFFICE TYPISTS.......................$20 up
ROYAL, 37 W. Jackson

REDFIELD PERSONNEL
We have many high grade office positions open. Come in and talk over your personnel problems with us.
SUITE 1511. 5 S. WABASH.

TYPIST-P. B. X. OPR.—5 day week.......$100
30 FILE CLKS. and TYPISTS.........$75-$90
STENOS..........$120 SECYS....................$135

HAHN-MARTIN. 7 SO. DEARBORN-ST.
TYPIST......................$20 | Chef-cooks..............$30
Pract. nurse.$60,r.b. | Fry cooks...........$20-$28
Factory, no exp.$22 | Pantry..................$18-$25
Nite cleaners......$20 | Hosp. kitchen.......$65
BUSCH AGENCY, 184 W. Washington.

Business Woman's Exch.
OFFICE POSITIONS EXCLUSIVELY
105 W MADISON-ST.

10 STENOS..$110-130 | 5 Typists............$80-100
4 File Clks..$80-90 | 2 Jr. Bkkprs....$90-110
COMMERCIAL, 332 S. MICHIGAN

HOUSEKEEPER—HOTEL..................$80 rm.
N. S. CONSOLIDATED, 1001 Leland.

HELP WANTED—WOMEN.

Employment Agencies.

TRIANGLE AGENCY
5 SECRETARIES, $125
STATISTICAL TYPIST—Oppor...............$130
SECRETARY—NORTH CHGO...............$150
OFFICE GIRL—Travel age 25-35........$175
SWITCHBOARD—Compt., 5 days.........$100
STENOGRAPHER—General office........$130
STENO.—Good at figures....................$110
2 DETAIL CLERKS—Lite stenos.........$110
BOOKKEEPERS—Any exp...............to $130
STENOS.—All locations..................to $115
TIMEKEEPER—5 day week..................$100
4 TYPISTS, $100
8 BEGINNERS—File clerks...................$65
15 BEGINNERS—General office.............$70
5 BEGINNERS—Typists, oppor...............$65
4 BEGINNERS—Bookkeepers.................$75
10 BEGINNERS—Stenographers.........to $90
DICTAPHONE, $130
SWITCHBOARD OPER.-typist...............$100
KEY SWITCHBOARD-typist.....................$85
Payroll clerk...$110 | Key punch.............$110
Stat. typist.....$130 | Dictaphone............$110
Posting clerks..$75 | Cashier-typist.........$85

GIRLS—WOMEN
Your Country Needs You
FOR DEFENSE WORK
PUNCH PRESS, 60c & OVERTIME.
DRILL PRESS, 55c & OVERTIME.
SOLDERERS, 55c & OVERTIME.
SPOT WELDERS, 60c & OVERTIME.
SEWING MACHINE, 60c & OVERTIME.
MILLING MACHINE, 55c & OVERTIME.
100 ASSEMBLERS
55c HOUR
No Experience Required
CLEAN WORKING CONDITIONS.
START WORK IMMEDIATELY.
Grocery Clerk, $120, Mls.
FOUNTAIN MANAGER, $30.
Pantry girl......$25 | Cashier..........$20 mls.
Hotel maids.....$70 | Bakery sales.......$20
Elevator..........$18 | Cooks..................$30
Linen room......$75 | Hosp. help.........$70+
COLORED GIRLS—Hotel laundry..........$18

"TRIANGLE"
25 EAST JACKSON-BLVD.
KIMBALL BLDG., 13th FLOOR.

"MONARCH"
— CHICAGO'S BEST —
ACCOUNTANT, $200
STENO.-SECRETARY...............................$150
STENO.—Employment dept.....................$150
STENO.-ASST. BKPR.............................$150
Dict. oper.......$115 | Compt..................$130
File clerk.........$80 | Page clerk..............$75
BOOKKEEPER-TYPIST..............................$125
STATISTICAL TYPIST...............................$125
STENOS., GEN. OFC., to $150
TYPIST-BILLERS.....................................$110
ACCT. REC. BKPR...................................$115
N. C. R. posting mach. oper...................$110
MONROE CALC. oper................................$105
BEG. STENOS.-COMP. OPRS.......................$90
GIRLS—FOR ORDER FILLING......................$80
CENSOR TYPIST...$90

GIRLS—WOMEN
60c Hr.
PAID
WHILE LEARNING
A SKILLED TRADE
55c HOUR
OVERTIME & BONUS
PAID
FOR LITE ASSEMBLY
AND
GENERAL FACTORY WORK
NO EXPERIENCE NEEDED
ON ANY OF THESE POSITIONS.

"MONARCH"
19 WEST JACKSON-BLVD.
TELEPHONE WABASH 6911.

50 Stenos., $90-$160
TYPIST—ELECTRIC MACHINE..........$150
Steno.-Secy....$150 | Typist-Compt.......$135
10 Swbd. Typists, $90-$110
25 BKKPR.-TYPISTS, $110-$150.
CORRES., MFG. EXP., $130.
DICTAPHONE—LITTLE EXP.—$110.
60 TYPISTS, $65-$95
Burroughs Biller Fan Fold...............$25 up
File clks..$65-$100 | Key punch.......$25 up
COMPT. OPERS., $20-$35
Chemists See Miss Hunting
Organic Chem.—Synthetic exp..............$150
Chem.—Rec. grad.; good oppor...........$125
Chem.—Milw.; mixing, compounding.$130
Analytical chem.—Rec. degree............$125
Control chem.—Deg.; So. West............$130
Jr. Chem.—Deg.; 30 hrs. chem...........$110
Elev.—No ex....$65 | Shipping—No exp.$18
200 Factory Girls
LEARN TRADE—AGE 17-50.
EARN $21-$30 WHILE LEARNING.
BEST HOTEL AND REST. JOBS; GD PAY.
Shay, 30 W. Washington

SECRETARY, $175
BOOKKEEPERS, $85-$135
RECEPTIONISTS—5 DAY WK., LOOP.$110
SWITCHBOARD-TYPIST—5 day, loop.$110
Typists.......$70-$130 | File clerks..........$85
BEGINNERS—WILL TRAIN. $110.
Adding machine.$90 | Cashiers............$95
INFORMATION CLERKS.
Learn Trades—to $40
Lite assembly..55c | Packing.................55c
Inspecting.......55c | Power mach..........60c

CENTURY
30 EAST ADAMS, 4TH FL. STATE 0880.

PBX, $75; Col. ck., $25; htl. mds., $60; dom., $15 Red fees. E. White, 64 E. Walton

TRADE SCHOOLS—WOMEN.

LABORATORY TECHNIQUE
And X-Ray. Quick, easy training prepares for well-paying positions in hospitals and laboratories. War has created big demand for women technicians. Many post-war opportunities. Affiliated with established hospital. Special Night Classes in X-Ray starting Sept. 1. Enroll now. Limited number accepted. CHICAGO COLLEGE OF LABORATORY TECHNIQUE.
410 S. Michigan-Ave. Web. 3230.

42,000,000
WOMEN to REGISTER for WAR WORK.
Don't Wait—Train Now for
AIRCRAFT WELDING
Days or nights. Pay as you learn.
FREE PLACEMT. STATE REGISTERED.
Our Graduates Get GOOD Jobs.
CONTINENTAL AIRCRAFT INST.
HARrison 2548. 843 S. WABASH-AV.

ATTRACTIVE GIRLS
Excellent opportunity for those who qualify for fashion modeling. Sizes 12 to 18. Small tuition fee. Free placement service. Write for free 20 page book.
VERA JANE STUDIO
64 E. Jackson-blvd. Wabash 9332.

FASHION MODELS
Prepare Now. Large Demand. Good Pay. Visit, call, or write for Book T. W.
MALLON FRIEL STUDIOS
32 W. RANDOLPH. DEA. 3106.
Business Girls Charm Course. $12.50.

WOMAN PAST 40 and younger—Qualify for Hotel, Club, Institution, Government, Food, Housing, Recreation positions. Nationwide opportunities. Qualify spare time at home. Placement Bureau free of extra charge. Write for Free Book. Lewis Hotel Training Schools, Desk 734, Washington, D. C.

ENROLL in responsible school. Visit and see why more students enroll at
SELAN'S BEAUTY SCHOOLS
NORTH: 4066 MILWAUKEE. AVE. 3200.
SOUTH: 6404 S. HALSTED. NOR. 2500.

KEY PUNCH SCHOOL
Exper. operators needed! Day-eve. classes. Punched Card Accounting Institute, 53 W. Jackson-blvd. Har. 8886.

COMPTOMETER
Complete or Brushup Courses.
Warner School, 14 E. Jackson. Wab. 3582.

STUDY lab. and X-ray technique. Next class Sept. 6. Send for booklet G.
ABEL LABORATORIES, INC.,
7 W. Madison-st. Central 4103.

WE TRAIN HOSTESSES, CASHIERS, FOOD CHECKERS, AND WAITRESSES. DINING ROOM SERVICE SCHOOL. 1009 N. State-st. Delaware 2288.

SWITCHBOARD, LIVE BDS., RECEPTION Letters prove placement. Many calls. Only schl. 4 latest boards; day or eve. Visit Am. Schl. Field Annex, 24 N. Wabash. Cen. 6646.

BE A POWER SEW. MACHINE OPERATOR. Day or eve. lessons; big demand; easy to learn. MASTER SCHOOL, 400 S. STATE.

BE a Medical Secretary or Lab. Technician. Complete X-ray course. Free catalog. Century College, 30 E. Adams. Fra. 8478.

BECOME A FASHION OR PHOTO MODEL. Call or write for free test chart. JO KEITH, 14 W. Lake. Dea. 0134.

MARINELLO SYSTEM of Beauty Culture. GERTRUDE HALE SCHOOL, 162 N. State.

DENTAL NURSING—Training in exchange for typing. National Schl., 10 W. Jackson.

PRACTICAL NURSING—$35; $2 dn.; earn as you learn; day-eve. DelHar, 116 S. Michigan.

LEARN SWEDISH massage—Good pay the Kellberg way. 32 N. State, 9th floor.

LEARN Beauty Culture—Earn while learning. MOLER'S, 177 N. State. CEN. 6393.

71 YEARS' LEADERSHIP.
E. BURNHAM, 140 N. STATE. RAN. 3355.

Test Your Facts Answers

Here are the correct answers to today's "Test Your Facts" questions:

1. [c] Two square feet.
2. [b] Naples.
3. [a] A hawk.
4. [c] Pacific ocean.

TRADE SCHOOLS—WOMEN.

SAVE MONEY
Enroll now! Because of increases in operating expenses, tuition rates will be higher SEPTEMBER 10TH, 1942.
Comptometry, $25 Complete
SWITCHBOARD, $5.
All branches Business Training
Free Effective Placement.
Come in or send for FREE Catalog.
Days and Evenings—Men and Women.
CHICAGO COMMERCIAL COLLEGE.
127 N. Dearborn Fra. 4803

Chicago Business College
SPEEDWRITING—8 WEEKS.
ATTEND THE OFFICIAL SCHOOL WHICH HAS THE TEXT BOOKS.
COMPTOMETER, 6 TO 8 WEEKS.
Includes Burroughs and Electrics. Special graduate teachers. Many calls for placement in all departments.
Bkkpr., Steno., Gregg, Munson, Pitman, begin-review. $15 month, days. Cashrng., Switchboard, Reception. Big catalog free. 190 N. State. Both sexes. Fra. 4122.

POSITION IN 90 DAYS.
Train to be a capable stenographer or comptometer oper. in 90 days. Gregg, Pitman or Munson. Free placing. Day-eve. Catalog. Century Bus. Coll., 30 E. Adams. Fra. 8478.

LEARN BEAUTY CULTURE—ONLY $65. HEIM BEAUTY SCHOOL, 6 E. LAKE.

DRESSMAKING—MILLINERY SCHOOLS.

LEARN Dressmaking, Dress Designing, Millinery or power machine; day or eve.; free booklet. MASTER SCHOOL, 400 S. State.

RENE SCHOOL—Design, dressmaking, millinery; day-eve. 3419 Chicago. Van B. 0933.

SITUATIONS WANTED—MEN.

Bookkeepers and Clerks.

BKPR.-Typist—Ship., rec. frgt. and R. R. exp.; age 28; gd. ed.; draft exempt. Lak. 9243.

MAN, 39—Des. eve. wk.; expt. steno., corres., bkpr.; some tech. exp. Address E 71, Tribune.

Accountants and Auditors.

ACCOUNTANT-AUDITOR—LICENSED—Offers complete monthly accounting service; $5 up; 12 yrs. experience. Central 0613.

ACCOUNTING, Financial Stmts., Income Statements; competent, steady, efficient man. Address E 65, Tribune.

ACCOUNTANT Expert; small sets of books kept, $10.00 per month. S. M. Kinkead, 304 W. Division. Michigan 3375.

BOOKS opened, closed and kept; tax reports. Bittersweet 7484.

MAN—Age 35, marr., draft def., des. perm. acctg conn.; 15 yrs. pract. bus. exp.; good at figs.; neat penman; exc. refs. Pro. 9231.

ACCOUNTING—Investigations; business reports; C. P. A. Cent. 3970; eve. L. V. 1433.

Executives and Managers.

PUBLIC RELATIONS
IN WASHINGTON
Contact man, highest references, with 12 years' Washington background and labor-management experience, available; equipped for publicity, research, and general representation; Irish-American; draft exempt; seeks full time or part time accounts, or accounts on job basis.
Address E F 49, Tribune.

SHEET METAL Mgr.—Eng. Past exp. motor buses. Estimate and supervise work in metal shop, blacksmith, paint, assembly and trim shops where semi-mass production methods must be used. 45 yrs. of age, married with family Christian, American. Salary approx. $6,500 yr.; out of work due to curtailment of buses. Address E 161, Tribune

EXECUTIVE engineer—39, grad. M. E., broad experience machinery manufacturer, production, construction, sales; successful record obtaining government contracts; available Sept. 1. Address E 264, Tribune.

BUILDING ESTATE MANAGER.
Extensive experience building management, construction and insurance. Excellent record, War veteran; married; now available. Address E 162, Tribune.

CAPABLE EXPORT REPRESENTATIVE. Will travel or reside permanently in Latin America; extensive sales and office experience; well educated; employed; 51. Address C 133, Tribune.

MAN—MARRIED, DRAFT EXEMPT. Wide experience office management, traffic, credits, sales, stenography. Manage small office or assist executive. Pensacola 5221.

MANUFACTURING executive available after Sept. 1; full knowledge of processing, tooling, time study, production; draft exempt. Address E H 25, Tribune.

OFFICE manager and accountant—Married; draft deferred; available after Sept. 1st. Address E 67, Tribune.

MAN—40 yrs.; executive positions in hotels, apts. and clubs of select clientele. Now disconnected. Address E 230, Tribune.

CHIEF INSPECTOR—Syst. contl., prod. mgr., pract. mech. A1 ref. Address C 320, Tribune.

Professions and Trades.

ARCHITECTURAL AND STRUCT. ENGRS. 17 yrs. exp. on industrial bldgs.; available for part time, eves., Sat. and Sun; can do work in own off. Address E 163, Tribune.

CEMENT work of all kinds—Licensed and bonded for public sidewalks. Moh. 5577.

INDUSTRIAL ENGINEER
Experienced in planning and production, layout, standards, and cost controls, evaluation methods, procedures, routing and materials handling; exp. both as an industrial engineer and as a manager engaged in obtaining results. Address E H 40, Tribune.

MAINTENANCE Electrician, Carpenter and paint.; A-1 refs. Peterson, Van Buren 8968.

PAINTING, decor.—Interior or exterior; prompt serv.; reas. Oakland 7870.

PAINTER and paperhanger—A-1; fast; have tools. Lake View 1760.

PLASTERING—Patching, brick and cement work; city-wide serv. Erickson, Moh. 5577.

SHEAR OPERATOR or crane hookup man—Age 42; refs. Address E 273, Tribune.

STRUCTURAL-architectural draftsman — 18 yrs.' exp. Address J A 313, Tribune.

WINDOW TRIMMER, sign writer—15 yrs. exp. Part time only. Keystone 5068.

Clubs, Hotels, and Restaurants.

COOK—Long exper.; colored; best refs. Atlantic 2189. Call between 9-11 a. m.

HEAD bartender—Now employed; can manage complete bar. Van Buren 7500.

ORDER kitchen man—Nights; sandwich or lunch rm. Phone Victory 5446.

Stenographers, Typists, Etc.

YOUNG man—Knw. shrthd., typing, gen. office work; owns car. Juniper 7776.

Farm and Garden Help.

YOUNG married man—To work and manage farm; expd.; best refs. Mansfield 7435.

Miscellaneous.

COLLEGE GRADUATE—Economic major with 1 year detailed cost and general office work. Age 24, single, draft 4-F. Seeking better position. Address E H 38, Tribune.

WANT job—Haul any explosives; have federal and state license. Address E 66, Tribune.

NEWSPAPERMAN, magazine editor, publicity expert. Address E 63, Tribune.

SITUATIONS WANTED—WOMEN.

Bookkeepers and Clerks.

BOOKKEEPER—F. C., acct. P. & L., cost, all taxes; 12 yrs.' exp. Now employed. Willing to replace draftee for duration. $140. Address E 59, Tribune.

LIBRARY and newspaper training and experience; switchboard, receptionist; college education, excellent references. ADDRESS E 58, TRIBUNE.

PERSONNEL — Exp.; 8 yrs. as secretary; correspondent; interviewer; supervisor; thoro knowledge of personnel procedure; 4 yrs. university; age 38; employed. Address X J 207, Tribune.

PRICER—Burroughs Moon Hopkins biller; 12 yrs.' exp.; handle volume. Maywood 5096.

YOUNG woman bookkeeper—6 yrs. exp. Best references, $30. Lincoln 2812.

Couples.

COUPLE—Colored; middle age; exc. ability; all around city-suburban. Greenleaf 2567.

MID. age—15 yrs.' exp. manag. furn. apts.; no child.; best refs. Del. 8876 or 7101.

Professions and Trades.

FANCY stitcher—On shoes, 18 mos. exp. Address Y 320, Tribune.

Domestics and Cooks.

COOK—Compt. and sec. maid. Friends. Middle age, willing workers, full charge; best ref. $20-$18. Address Y 410, Tribune.

COOK and maid—½ days; 5 days a week; expd.; refs.; good pay. Oak. 5074.

COOK—1st class; colored; fam. of adults. Refs. Kenwood 1242.

COOK—Exp. hswk.; Swed.; no ldry.; N. S. or N. Sh.; $16-$18; refs. Atl. 3080 aft. 9 a. m.

GEN. hswk.—City ref.; gd. cook; adults preferred; top wages. Ph. Gra. 8828.

GEN. hswk.—Care baby; $12 wk.; north side. Avenue 5764.

GIRL—Colored; general housework; experienced. Oakland 5833.

HSWK.-cook—Exp.; ref.; capable; Catholic rectory or private. Midway 10391.

LT. hswk.—Eld lady exch. comfortable home. Refs. Write Mrs. Dietz, 4925 Gladys-av.

STUDENT—Neat, colored girl, wants work in adult family. Stay. Wentworth 2936.

Housekeepers and Caretakers.

HSKPR.—Exp.; in motherless home; gd. cook and manager; cap.; exc. refs. Ste.4846

HSKPR.—For empld. couple; age 40; Germ. descent; stay; hard hearing. Cicero 2322-J.

HSKPR.—$3 week, elderly, expd., cook and hswk.; room; adults. Address E 62, Tribune.

SITUATIONS WANTED—WOMEN.

Laundresses and Day Work.

CLEANING and laundry—Fast, reliable; good on shirts, any day; $3, carfare. Ken. 1769.

CLEANING, laundry—A-1; fast and reliable; $3, car fare. Oakland 3065.

DAY work—Lndress., iron shirts well; thoro cleaner; windows; $3; col. Oakland 1022.

HAND ironer—White; willing to learn press to assist in small sanatarium laundry. Call Wilmette 1662.

LAUNDRESS—Good ironer, shirts, clng., rel., fast; $3, c. f. Atlantic 7776.

WED., Thurs., Fri.—Cleaning by the day. $3.50 and car fare. Colored. Austin 2813.

Nurses and Governesses.

CHILDREN cared for—Your home; day or eve.; exp. woman. Mrs. Kaufman:Edg.5336

EXPER. hospital attendant seeks care of mild mental lady in good priv. Kankakee home. For info. call Stewart 2515.

PRACTICAL nurse, comp.—Ref.; esp. good cook, hskpr.; refs. $18 wk. Fairfax 10043.

NURSE—Grad.; from Cal.; strong, capable; serious cases; $25 week up. Man. 0891.

PRE-school teacher plans very small outdoor play group; children 3-6 years. Nr. Lincoln Pk. at Fullerton. Diversey 6800, apt. 204.

Stenographers, Typists, Etc.

RECEPT.-Steno.—5½ yrs. exp.; cap. hand. sm. off.; attr.; nr. n. or lp. pref. Bit. 4073

SECY.-STENO.—Above avg.; 12 yrs.' exp. adv. engineering; $27 min. Lincoln 9440.

SEC.-steno.—Young, bright, attractive; 4 yrs. hi-grade exp.; fast, neat, accur. Jun. 4715.

STENO.-typist—Executive secy.; age 24; initiative; can be relied upon to follow thru. Meet public; good phone voice. Gd. future; $30-$35 week. State 3080.

STENO.—8 yrs. varied exp.; temporary or part time. Apt. 304. Sheldrake 2000.

STENO. and typist—Experienced; capable; young. Keystone 4397.

TYPIST and gen. office work—Good at figures. South side. Stewart 2481.

Miscellaneous.

GIRL—Recpt., steno., hotel clrk., cashier; exp.; desires evening work; conscientious, affable. Address Y 411, Tribune.

GIRL—Desires work, pref. receptionist or typing. Address Y 191, Tribune.

COMPANION-hskpr. — Refined widow; good refs.; no conval. Michigan 3646, Rm. 335.

CLEANING in the evenings—Offices and stores. Seeley 6168.

Employment Agencies.

CLEAN. laundry — Fast; $2.50-$3, carfare. Evelyn's Placement Serv. Kenwood 8085.

EXPERIENCED, NEAT, COLORED HELP. Bean's Agency, 6057 Calumet. Wen. 4850.

PERSONAL.

NOT respons. for debts contracted for, or by Garfield Theater, 2844 W. Madison-st., on or after Sept. 1, except by personal endorsement. MRS. LINDA SCHAEFER.

NOT responsible for debts other than my own after Aug. 24.
G. F. Schoenstedt, 7148 Langley-av.

NOT responsible for debts contracted by any one but myself. JAMES M. EMMONS, 1318 N. Washtenaw-av.

NOT responsible for debts contracted by any one but myself. Emma M. Vetter, 3946 N. Lowell.

NOT resp. for debts contracted by any one but myself. Alyce C. Ryan, 8670 W. Grand-av., formerly McCarthy's Tavern.

ANY one witnessing st. car. accid. occurring at 5:45 p. m. Aug. 19 involving woman, 2500 West on Harrison-st., please call See. 8579.

NOT responsible for debts cont. by anyone but myself. Thomas F. Taylor, 2942 W. 63rd-st.

NOT responsible for debts contracted by anyone but myself. Francis W. Chodera, 3322 N. Keating.

NOT responsible for debts contracted by others than myself. W. C. PATTERSON, 7319 Harvard.

RESPONSIBLE for my own debts only. A. L. Repsher, 5800 Patterson-avenue.

RESPONSIBLE for my own debts only. E. J. Quackenbush, 8054 Dante.

PURCH. Van's Food Shop, 9236 Vincennes—Resp. for my own debts only. Alice O'Brien.

RESPONSIBLE for my own debts only. Harry Grewe. 5645 Grace-street.

FRED B.—Everything forgiven; import. message; come home; we need you. —ROSE.

ONLY resp. for debts contr. by myself. John E. Sanders, 2012 Lawrence-av.

RESPONSIBLE for my own debts only. Harold W. Johnson, 6932 S. Honore-st.

RESPONSIBLE for debts contracted by myself only. Harry Hunt Jr., 6143 S. Damen.

RESPONSIBLE for my own debts only. Richard Paul Felton, 122 Wesley-av., Oak Park

RESPONSIBLE for my debts only. Mrs. Monica Brazuias, 2150 W. Armitage.

LORRAINE DAVIS—Please contact me at Oakland 8235. PAT.

RESPONSIBLE for my own debts only. Joe Lochansky, 2312 W. Chicago-av.

RESPONSIBLE for my own debts only. Henry J. Haut, 2419 Hastings, Evanston.

RESPONSIBLE for my own debts only. Thomas E. Dardis, 11222 S. State.

NOT resp. for debts contr. by any one but myself. John Moskal, 2727 W. 15th-st.

TRAVEL.

Buses.

FREE MEALS—FREE PILLOWS.

	O.W.	R.T.
LOS ANGELES	$34.85	$58.40
San Francisco	35.35	59.50
St. Louis	3.95	5.95
Dallas	13.20	22.45
Oklahoma City	11.15	18.90
Phoenix	30.25	54.45
El Paso	22.20	40.45
San Antonio	19.25	34.65
Hot Springs	11.05	19.90

ALL AMERICAN BUS LINES.
514 S. WABASH-AV. WABASH 8300.

Automobiles.

BOTH READERS AND ADVERTISERS ARE urged to exercise caution arranging automobile transportation with other individuals. References should be exchanged and carefully investigated.

RENT A 1942 CAR
Drive it yourself. Go anywhere. Lowest rates; by day or week. Radio equipped. Pascal System, 228 N. State. Fra. 5178.

RENT A CAR
1942s; all models; radios.
Go anywhere. Low as 4c a mile.
Harrison System, 612 S. Wabash. Wab.2684

KANSAS CITY-SEATTLE.
Drive late model car. No charge for automobile. Take family or friends. Saunders System, 28 W. Lake. Cen. 1077.

CARS TO CALIFORNIA—Drive as your own. Any route. Take family or friends. PASCAL, 4827 Broadway. Lon. 9004.

FREE transportation to Seattle, Wash., for good driver. Call Mr. Goodrich. Bit. 2020, after 6 p. m.

LEAVING for Los Angeles Thursday a. m.—1942 Buick; take 3; share expenses. Merrimac 8212.

COL. couple—Driving to Los Angeles—Take four; reas.; leave Thurs. Normal 8285.

GENT.—Lic. driver, desires trans. to Cal.; knows road; shr. exp. Div. 2810, rm. 107.

DRIVING East and return, Sept. 1-15. Take 2-3. Sh exp. Palisade 10500, 6-9 p. m.

DRIVING to Camp Crowder, Missouri—Take 2 or 3; shr. expenses. Kedzie 1996.

DRIVE a 1941 car to Cal., women or men drivers. 1430 Roosevelt-rd. Sandra Motors.

BUILDING MATERIALS.

Building and Remodeling.

CEMENT WORK—Foundations, sidewalks, floors and basements installed. Licensed and insured. Davies, Lawndale 0484.

WE REMODEL AND FINANCE HOMES. Reliable, prompt, experts. Brunswick 6200.

ROOFING, siding, remodeling—Reas. pr. We do our own work. A-1 materials. Hay.8584

Lumber.

REPAIR, REMODEL, OR MODERNIZE YOUR OWN HOME.
We will furnish your building material; no down payment; E-Z mo. terms. Douglas Lumber Co., 2700 Roosevelt. Ked. 3840.

Plumbing and Heating Supplies.

WANTED—2 USED UNIT HEATERS. ADDRESS S J 461, TRIBUNE.

Stokers; Oil and Gas Burners.

Stokers in EVERY Size!
We solicit out-of-town business.
MIDWEST STOKER DISTRIBUTING CO.
7905 S. Ada-st Radcliffe 0862.

TWO 2 flat, and TWO 3 flat nat'ly advertised Stokers. Also a few large sizes. Act quickly—buy Defense Bonds with your savings! Factory installed-guaranteed. FREE info. and estimates. SPAULDING 9178.

LINK BELT Stokers—Factory to you. E Z terms. You pay no comm. So. side Hdqtrs., 7927 COTTAGE GROVE. RAD. 8700.

STOKER mfg. disc. for duration—All sizes; nat'ly adv.; in stock; $149 up. Fact. inst. Guar. No red tape. Terms. Radcliffe 8200.

NEW WINKLER Stokers—Water damaged; mech. perf. guar. Terms. DELAWARE 8060

DOGS, CATS, BIRDS, PETS.

DOGS.

Pointers.

POINTER Pup—15 wks. old.; exceptionally good dog; private pty. Ph. Skokie 4114.

Staffordshire Terriers.

2 REGISTERED Staffordshire male pups—3 months old; also mother, 2 years old. O. Pitton, 638 N. Winnebago-st., Rockford, Ill.

Dogs—Miscellaneous.

DORING'S BOARDING—SALES—CLIPPING Big selection; all breeds; low price. River-road, 1 blk. N. Irving Pk. Fra. Pk. 2174.

PUPPIES of all pop. breeds from $3 to $5. Mixed, $1. 834 Milwaukee, nr. Chicago-av.

MUSICAL AND DRAMATIC.

WANTED—Church pipe organist. Address X J 258, Tribune.

PAINTING AND DECORATING.

PAINTING and decorating. "OUR SYSTEM SAVES YOU MONEY." Hemlock 0658.

TO RENT—ROOMS—CENTRAL.

Hotel Rooms.

$5 WEEKLY.
Live downtown. Save time and money. Weston Hotel. 355 W. Madison.

TO RENT—ROOMS—SOUTH.

DORCHESTER, 5311, 2d fl.—Nicely furn. rooms; all trans. $2.50 up.

DORCHESTER, 5229—2d; rm., priv. lav.; bus. girl; I. C., bus. But. 1503. Zimmerman.

ELLIS, 4745 S.—Spac. Hollywood style furn.; suit. for 2 girls. All trans.; priv. res.; kit. priv.; $9. Must see to appreciate.

GARFIELD-blvd., 1514 W.—Large, light front rm.; mod. furnished. Prospect 3209.

HYDE PARK Y. M. C. A.
1400 E. 53D-ST. FAIRFAX 5300.
For men only. All club facilities; convenient to everything; I. C., bus, surface; 2 blks. to lake; full 24 hour service; single, $5 to $7 weekly; double, $4.50 to $6.00.

JEFFERY, 7017—Well furn. rm.; priv. fam.; adj. bth., shwr.; men; I. C., other trans.

KENWOOD, S., 6054—Newly decorated sleeping rooms, electric plates, $3 up; nr. I. C.

NORMAL-BLVD., 6400—ENGLEWOOD *700 NORWOOD HOTEL.
New dbl. inador bed, adj. bath; all trans.; cafe; $1.50 and $2 per day; also kit. apt.

56TH-ST.—Attrac. rm. for man with priv. fam. in elev. bldg.; nr. U. of C. Fai. 1321.

SINGLE, cool, attr., priv. apt.—Small family. $5. Bus, I. C. Refs. Dor. 7634.

65TH-PL., 1449 E.—Near park; sleeping rms. $2.50-$3; daylight rms.; all transportation.

Hotel Rooms.

SOUTHLAND HOTEL
Newly furnished and redecorated rooms; private baths; $7.50 per week and up; $2.00 per day up. Complete hotel service. 1330 EAST HYDE PARK-BLVD.

$5.50-WEEKLY-$5.50
Nicely furn.; elev. bldg.; 24 hour switchboard; close to all trans.; $1.50 daily up. DREXEL VIEW HOTEL, 4358 Drexel-blvd.

KENROSE hotel, 6417 Kenwood-av.—Smartly furnished; elevator bldg.; 24 hr. switchbd.; close trans.; rate $6 weekly, $1.50 daily up.

EAST VIEW HOTEL, 4943 LAKE PARK. Rooms with bath, $6 up. Phone Atl. 5480.

TO RENT—ROOMS—NORTH.

BOSWORTH, N., 3757—Attractive front rm.; empld. person pref.; good trans.; reas.

BRYN MAWR, 1031—Penthse. like r., 36x24. Sundeck, read. rm., bath. Ard. 2583. Hult.

CAMBRIDGE, 2822—Choice, clean, quiet; Lincoln Pk.; gd. tran.; bath or shwrs.; $4.50 up

CEDAR, 61 E.—CANTERBURY HOUSE. Single rooms, $6 to $7. Walk to loop.

EDGEWATER dist.—Above avg. rm., also suite; priv. bath; all tran. Sunnyside 4147.

CHICAGO-AV., 56 E.—Apt. 10, 5th floor. Take elev.; sleep. rm., newly dec. Del. 1959.

ELM, 54 E.—Vac. in lux. home; supervised and shared by young women; home priv. and gr. piano; firepl.; nr. loop. Call eves.

FULLERTON-PKWY., 634—Lg. frt. rm.; pri. lav.; furn. living and bed rm.; lg. closet; mod. home; nr. pk.; exc. tr. Ref. Lin. 1851.

FULLERTON, 922—High class sleeping rooms; L express, surf.; near lake, park.

GORDON TERRACE, 901—2d; lovely rm. for 1 or 2 elderly people; kit. priv. opt.

LAKEWOOD, 3758—Lt., airy; lge. closet; new furn.; sm. pri. fam.; ex. tr.; $3.50. Buc.5963

MALDEN, 4443, 2d—Attractive rm.; men or employed couple, or transient; beach, park. Wilson bus. and L. Sun. 6620.

OAKDALE, 425—1st apt.; nicely furn. rm.; gentleman preferred. Buckingham 5424.

PINE GROVE, 2744. PINEWOOD HOTEL. At Diversey. Rooms, showers. $4.50-$7.

LARGE attractive studio rm.—Suitable for gentleman; private bath and shower; near north side; nr. lake. Superior 1939.

EXCLUSIVE room, high class home—Exceptional location; refs. exchanged. Lak. 7255.

VERY desirable large room—Private residence; L, bus, and surface; $5. Buc. 5142

BUSINESS girls' residence — On beach; club atmos.; free use kit.-din., laund. Lon. 0302.

Hotel Rooms.

$1.50—SINGLE OR DOUBLE—$1.50.
STRATFORD HOTEL, 4131 Sheridan.

WYNDON Hotel [4500 N.]—828 Windsor at Clarendon—24 hour serv. $4-$5.50 weekly.

TO RENT—ROOMS—NORTHWEST.

HOLBROOK, 6319 W.—Large bedroom; good trans.; prefer man; refs. Newcastle 5910.

HUMBOLDT-BLVD., 2151, 2d—Comf. frt. rm. Elec. plate; priv. entr.; L, surf. Arm. 5507.

IRVING PARK Y. M. C. A.
Nicely furnished rooms; many with running water and bath; 12 minutes downtown via railroad; air conditioned dining room; free parking; 24 hour service. 4251 Irving Park-road. Pensacola 1400.

LOVELY frt. rm.—Exc. trans.; $5; private family. Call Juniper 1329 for appointment.

TO RENT—ROOMS—WEST.

MONROE, 3438—Lge. rm.; 1-2 men; inners. mat.; pri. fam.; restrict. Bus, L, surf. $3.50

LIVE AT SEARS Y. M. C. A.
Nicely furnished rooms, $4.50 up weekly. 820 S. KEDZIE-AV. NEVada 3800.

Hotel Rooms.

$7.00-WEEKLY-$7.00
$7.00 Weekly-$2.25 Daily
Newly dec. outside rooms; tub or shower.
ALCAZAR HOTEL
3000 W. WASHINGTON-BLVD.

TO RENT—ROOMS—SUBURBAN.

RIVER FOREST—Beau. lge. rm.; twin beds; pri. tile bath; gar.; pri. fam. Forest 5009.

TO RENT—HOUSEKEEPING ROOMS.

South Side.

BLACKSTONE, 6542—1-2 rm. kitchenette; nr. park, beach, I. C., best trans.; $3 up.

BLACKSTONE, 6619—1-2 lt. rms.; porch; newly dec.; refrig.; $5-$9; best transp.

BLACKSTONE, 6030—Frt. 2 rm. apt. Lge. kitn. Refr. $8. Attr. 1 rm. kitnts. $4.50-$5.

DORCHESTER, 6227-6452 — 1-2-3 rm. kit. apts.; shower; refrig.; perf. trans.; adults.

GREEN, 5547 S.—Attr. 3 rm. apt.; Frig.; empl. adults; refs. $12 wk.; bus, surf. Call day, Rep. 8253; after 8 p. m., Nor. 3301.

GREENWOOD, 4400—Clean, well furn. 1-2-3 rm. apts.; reas.; all trans.; adults.

HARPER, 6200—1-2 rm. kit.; newly dec., inner springs, refrig.; ideal trans.; reas. rent.

HYDE PARK-BLVD., 1411—2 rm. kit.; priv. bath, lavatory, porch; $9; bargain.

INGLESIDE, 6320—1 rm. kitchenettes; refr.; linens, innersprings; L, surf.; $6 up; adlts

INGLESIDE, 6026—$3 to $5.50; 1 rm. kits. Attr. 2 rm. suites, $7 to $10. Bsmt. apt.

INGLESIDE, 6614—Airy, cool, 1-2 rm. apts.; newly dec.; frig.; real kit.; $6.50 up.

KENWOOD, 4732—Newly dec. 3 rm. apt.; priv. bath; elec. refrig.; nr. lk., I. C., surf.

KIMBARK, 6547—Cool, attr., lt. 1-2 r. apts.; newly dec.; Frig.; $4.50 up; slp. rm., $4.

LAKE PARK, 3910—1 rm. kitnt.; refr.; nice; $6; bl. to lake; all tr.; rms., $3.50-$4.

LAKE PARK, 4919—Clean kit. apt.; $5 up; gas, elec., lin., refr.; all transp.; adults.

STONY ISLAND, 6016—New, dec. 1 rm. kit. 1st-2d flrs.; $5-$5.50; opp. park.

UNIVERSITY, 5130—2 very lge. conn. rms., kitchenet, frig., piano, showers; bus, I. C.

UNIVERSITY, 6128—Clean, quiet 1 rm. kit.; refrig.; run. wtr.; adults; L, surf.; $4 up.

UNIVERSITY, 6439—2 frt. rm. kitnt.; priv. pch.; newly dec.; I.C., bus, L, surf. Adults.

UNIVERSITY, 6159—Surf.; L; lg. frt. l.; r.w. refrig.; clos.; reas.; other $6 up. Ofc. bell.

YALE, 6449 S.—1-2-3 rms., $4.50-$11; newly dec., refr; suitable for adults; L, surf., R. I.

62D-ST., 922 E.—Furn. 1 to 3 rm. apts.; refrig.; rollaway beds; use of ldry.; $5.50 up.

66TH-ST., 419 W.—1 slpg. rm., $3; 2 rms., $5; incl. refrig., gas, light; R. I., surf., L.

North Side.

BANKS, E., 48—Mod. lt. base. apt.; bdrm.; priv. bath; silent ref.; t. t. stove.Del.4613.

BARRY, 612 [3100 N.], nr. Broadway, lake—2 r. apt.; rl. kit.; 2 r. bdrm.; kitnt.; adult.

BEACON, 4700—2 rooms, refrigerator, $9; 1 room, $4; adults. A-1 loc. Gd. trans.

BROADWAY, 4030—Parlor kit., $5; Pullman kit., $4; 2 rms., $6; also sleeping rms.

BROMPTON-PL., 757—Lovely 2 rm. apt., new decor., gas, elec., refrig. Well. 10014.

BUENA, 831—Attrac. furn. kitnt. apts.; firepl.; Frig.; front and rear apt.; exc. trans.

BURLING-ST., 2052—3 lg. pleas. fr. rms.; steam heat; gd. trans. $10 wk. Mic. 2047.

BYRON, 1032-1034—Airy 2 rm. apt.; Frig.; $8; 1 rm. hskpg., $4 up; slpg. rooms, $4.

JUNIOR Ter., 818 [4300 N.]—Priv. home. Front cool rm., suit. 1-2; reas.; all trans.

KENMORE, 3824—Frt. 2-3 rm. apt.; new dec.; inador; refrig.; all tr.; adults; $8 up.

KENMORE-AV., 4011—1 and 2 rms.; $5 up; adults; near showers; all transportation.

KENMORE, 4618—KENMORE APT. HOTEL. Kitchenettes, phone, pri. bath; $7-$8 week.

LA SALLE, N., 1525—Near Lin. pk., beach; single hskpg. rms.; running water; $3-$5.

MAGNOLIA, 4441—Cozy 1, 2, 3 rms.; nicely furn., dec.; elec. rfg.; all trans. $5.00 up.

MALDEN, 4712—Lge. sunny rms.; Frig.; for those who des. quiet atmosphere; adults.

MARGATE, 939—1 rm. kitnt.; lge., airy, adj. bath, refr., beach, bus, L. $7. Rav.4731

MELROSE, 437—Near the drive; 1 rm. kitnts.; newly furnished; $5 per week up.

RACINE, N, 4631—2 rooms; well furn.; refrig.; adults; $8 week; also sleeping rms.

SHERIDAN-RD., 4804—1, 2, 3 rm. apts.; newly dec.; nicely furn. All tra.; $4.75 up.

SHERIDAN-RD., 5016—Nicely furnished 3 rm. apt. Private bath. G. E. refrig. Reasonable.

STATE, N., 1203—2 room basement apt.; cool; comfortable; shower; near all trans.

WILSON, 908—The Northern—Lge. 2-3 rm. kitnts.; refrig.; $8.50-$9.50; hskp. rm., $5

WINTHROP, 5231—Clean, very des. 2 rm.; new kit.; inspg. mat.; 5 wind'ws; $11; restr.

WINTHROP, 5216—Large 2 rm. front apt. Frig.; $8.50. Also 1 r. hskpg..$4.50.Adults.

TO RENT—HOUSEKEEPING ROOMS.

West Side.

HAMLIN, 346 N.—Opp. Garfield Pk.; 2 rms.; rl. kitch.; Frig.; also slpg. rm.; bus; adults.

Suburban.

NEWLY decorated lt. hskpg. rms.—415 S. Wesley-av., Oak Park. Village 8506.

WANTED—TO RENT—ROOMS.

MAN—With resp. govt. position wants room with priv. bath or r. wat.; conv. trans. to loop; give partic. Address E 68, Tribune.

BOARD AND LODGING.

South Side.

ATTR., congen. home for young men; new furn.; reas.; I. C., L. U. of C. Pla. 9709.

North Side.

DEARBORN, 1236 — Attr. studio rm.; priv ba.; bus, girls; exc. mls.; nr. lake; walk lp.

SHERIDAN, 5643—Dbl., sgl. rms.; pri. bch.; on lake; exc. mls.; reas.; all tr. Sun. 9319.

BEAU. HOME—Nr. lp., pk. Lge. cor. rm., pri. bth.; also sgl. or dbl. rm.; gd.fd.Del.0330

Convalescent Homes.

IDEAL—Large porch; beau. grounds; tray service for elderly; homelike. Gra. 9123.

Children.

GOOD home—Care for child; room for mother; good transpor. Ravenswood 8967.

EXP. care children—Priv. bung.; 1 block schools; lg. yd.; playrm. Grovehill 0968.

Country.

LEOTA Girls Schl.—Accrd.; conveniently located; rep. Mrs. Landon, Monroe 1838.

WANTED—BOARD AND LODGING.

BOARD and room—Also care for paralyzed person, near 6700 Sheridan-road. ADDRESS X B 96, TRIBUNE.

APARTMENTS AND ROOMS TO SHARE.

MOTHER and daughter—Will share 5½ rm. house with 2 middle aged employed men. Belmont 8648.

BUS. girl—Share 3 rm. apt. with same; N. side; reas. Ph. Div. 5178 aft. 3:30 p. m.

CATHOLIC ROOM REGISTRY. 8 S. Dearborn, Rm. 1300. Dearborn 7545.

HOTELS AND APARTMENT HOTELS.

DEARBORN PLAZA
KITCHENETTE APTS., $14.00 WEEK UP
SPECIAL MONTHLY RATES.
Rooms, $10 per week; daily, $2.50 up.
Walking distance to the loop.
1032 N. DEARBORN-ST. WHI. 6404.

LINCOLN PARK ARMS
SUN BATHING ON ROOF GARDEN.
2738 PINE GROVE-AV. LIN. 1400.
1 TO 3 ROOM FURN APTS. COMPLETE HOTEL SERVICE. RATE $50 UP.

MELROSE APT. HOTEL
Newly furn. 2-3-4 rm. apts.; fireplace, roof garden, comp. hotel service; at park, lake beach, golf; all trans.; perm., transient. 451 Melrose [3240 north]. Buc. 1200.

WELLINGTON ARMS
2970 SHERIDAN-RD.
1 to 5 room apts.; furnished and unfurnished, $42.50 up. Bittersweet 4600.

200 COMFORTABLE RMS. $7 for Priv. Bath.
THE SARATOGA HOTEL
25 S. Dearborn. "IN THE LOOP."

WOODMERE HOTEL
4641 S. WOODLAWN-AV.
All rooms with private tub or shower.

NORTHMERE HOTEL—All outside rms. Bath or shwr., $1.25 day, $6 wk. up; bus, st car, "L." 4943 Kenmore. Lon. 4234.

WACKER HOTEL—New fireproof bldg.; outside rms.; priv. bath, $8 week up. An A.A.A. hotel. 111 W. Huron-st., cor. Clark

"THE POINSETTIA" for Better Living. Complete service; trans. 5528 Hyde Park

CHOICE accommodations and appointments at the MARYLAND Hotel, 900 Rush-street.

OLYMPIC HOTEL—$7 WEEK; $1.50 DAY. ALL RMS. BATH, RAD. 1015 N. CLARK.

PLAZA HOTEL—CLARK AND NORTH-AV. Hotel rooms and suites available.

BREVOORT HOTEL—Madison, East of La Salle. Rms. from $1.75 daily. Wkly. rates.

CHATEAU—1-2-3 rm. furn. kits.; restricted. 330 N. Austin-blvd. Village 8500-Aus. 8510.

CHELSEA HOTEL, 920 WILSON-AV.—Rooms as low as $6 a week. $1.50 daily.

TO RENT—HOUSES.

South Side.

FINE location in Beverly—4 bdrms., 2½ tiled baths, natl. firepl., library; very lge. rms.; avail. Oct. 1; $105. Bev. 8425.

North Side.

7 RM. house—Gd. cond., 2 car gar.; $57.50; 7059 N. Ashland. N. O. McQuiston. Sta.5754.

Suburban—North.

MUST rent at once—6 rm. brk., oil ht., close to shopg. and transp., ½ blk. from Evanston's pref. school; $75. 3019 Park-pl. Ph. Davis 1265 after 6 p. m.

EVANSTON and North—Houses and Apts. McGUIRE & ORR, Evanston. Rog. 3213.

TO RENT—FURNISHED HOUSES.

YEAR old brick—6 rms.; 3 bdrms.; dble. gar. $95. 1627 N. 75th-av., Elmwood Park.

WANTED—TO RENT—HOUSES.

5 ROOM bungalow or cottage—Good condition; near transportation; middle aged couple; no children; give excellent care; south or southwest; Oct. 1; not over $50. ADDRESS X H 426, TRIBUNE.

WANTED to rent—5 rm. bungalow or house on south side; responsible party; 1 child; good references. Oak Lawn 1559J1.

4-6 RM. house—Furn. or unfurn.; within walking dist. of Peterson-av. bus.; cple. and 2 children. Address X G 273, Tribune.

FURN. hse.—N. side or sub., by rel. party; finest refs. Harry H. Greenberg. Whi. 6178.

5 OR 6 ROOM modern house—South side; responsible party. Saginaw 3230.

5 RM. cottage—By resp. family, south. Reas. option to buy. Fai. 7100, Apt. 216.

TO RENT—RESORT PROPERTIES.

Illinois.

FOX LAKE—4 rm. cottage; nice surroundings; run. wtr.; boat; rt. or sell. Mul.1778

4 RM. furn. cott.—Lge. scrd. pch.; boat; $12 wk.; Duck Lake, Ill. L. V. 0777.

FURN. cottages—Gas, lt., water; sandy beach; 35 mi. Ph. Sower's, 3081, Wauconda, Ill.

Michigan.

BANKSON Lake—128 mi. drive; 2 furn. cot. boat, fish, swim; $18-$21 wk. Ken. 3670.

LAKE Michigan, Montague—3 & 4 rm. mod. cottages. $16-$20 a week. Palisade 0800.

Wisconsin.

LAUDERDALE lk. frt.—5 rms. Inside toilet, elec. stove; priv. Lon. 3424 or Har. 5892.

COLOMA—215 mi.; furn. mod. cottages. Boat fine lake; restr.; $15-$30 wk Sac. 0340

GOING NORTH? 450 mi.; cott.; fish Restrict. Swensen, 3952 Wabansia. Alb. 4847.

TO RENT—APARTMENTS—GENERAL.

BETTER APTS.—CHOICE LOCATIONS. Modern buildings. Central 3338.

TO RENT—APARTMENTS—SOUTH.

General List.

NEAR park, lake, all trans.—White; new 3-4 rms., $32.50-$45. 1132 E. 43d-st. Ken. 8407

609 WOODLAND PK.—[3441 Cottage Grove.] 2-4-5 rm. apts.; stm. heat; $18 to $35 mo

1, 2, 3, 3½ Rooms.

AVAIL. now.—Lovely new 3½ rm. Colonial homes and garden apts.—Close to lake, I. C. lgest, refrigs., stoves, Ven. blinds; everything the finest; $65 up. Agent on prem 7341 CRANDON-AV.

5114 KIMBARK—Front apt., 3½ rms.; lge., light, mod. bath and kitnt.; $65, I. C., bus.

1½-2½ NEW apts.—Free refrig.; gas; $32.50 up; bus at door;; 2 blks. L. 4338 Drexel

7849 COLES—2½ light rms.; cross ventilation; nr. lake, I. C.; restricted. $37.50.

3 RM. Eng. base.; mod.; bath and shower; light, gas includ., $40. 5336 Cornell.

SUB. 3½ rms.—Mod. apt.; free gas, rfg Benson, mgr., 4338 S. Drexel. $39.50.

2½ RMS.—Desir., mod.; free gas; $30 and $35; Hyde Pk. dist.; Sept. 1. Plaza 5065.

4, 5, 6, 7 Rooms and Larger.

SOUTH SHORE VILLA
69TH AND SOUTH SHORE-DR.
Very desirable large apts., overlooking South Shore Country Club and lake.
6 ROOMS, 3 BATHS, $120-$150.
7 ROOMS, 3 BATHS, $150-$160.

7000 South Shore-drive
6 AND 8 ROOM APTS.
Overlooking South Shore Country club and the lake in South Side's finest residential district. Manager on premises.

THE CLOISTERS
58TH AND DORCHESTER
6, 7, AND 8 ROOMS.
Woodburning fireplaces; elevators.
Restricted. Midway 5811.

6 ROOMS-2 BATHS-$72.50
5418 ELLIS-AV.
Attractive Hyde Park location.
See to appreciate.
BILLS REALTY, INC. HYDE PARK 2604.

5421 CORNELL-AV.
7 ROOMS, 3 BATHS.
Lake view; large rooms; many closets; occupies an entire floor; elevator.
Call Superior 4373 week days.

4-5-6-7 RMS.—Stm. ht., hot wat., elev. serv. good trans.; white tennants; $27 up. Apply 2358 Indiana-avenue.

5854 NORMAL-BL.—5-6 lt. rms., new. dec.; stoves furn. All trans. Budd, Wen. 3030.

TO RENT—APARTMENTS—SOUTHWEST.

4, 5, 6, 7 Rooms and Larger.

1423 W. 62D-ST.—4 RMS.; basement; heated; adults; $25. Cedarcrest 4791.

TO RENT—APARTMENTS—NORTH.

General List.

The Marlborough
3 and 4 Rms.
5 Rms., 2 Master Bedrms.
6 Rms., 3 Baths, Fireplace
400 DEMING-PL. DIV. 4400
DIRECTION: DOWNS, MOHL & CO.

NEW 2½, 3½, 4 RM. APTS.
NOW BEING COMPLETED.
190 E. Chestnut
Walking distance to loop.
Bus at door. Elevator service.
Agent on premises.

COMMONWEALTH APTS.
3 AND 4 ROOM APTS.—Newly carpeted; 20x20 living room, cedar closet, Venetian blds., utilities. Will decorate to suit tenant. At Lincoln Park. 15 min. to Loop. 24 hour hotel service. $90-$125. 2822 COMMONWEALTH-AV.

7100 SHERIDAN-RD.
Spac. 2½-3½ rms.; canvas walls; tile bath; bus at door; bldg. at lake; $40 up.

BEFORE you sign a new lease—See the new 1½-4 rm. apts. at 3314 Lake Shore-drive. Electric kitchens. Immediate possession.

WELLINGTON ARMS, 2970 SHERIDAN-RD. 1 to 5 rm. kitchenettes; furnished or unfurnished; starting at $42.50. BIT 4600.

7665-7715 SHERIDAN-RD.
Very modern 2 and 4½ rms.; near lake, school, L and bus. Amb. 2675.

1, 2, 3, 3½ Rooms.

DUPLEX APTS.
1209 N. State-st.; 3 room apts.; unusual studio type; large living rm., and modern electric kitchen on 1st flr.; lge. bedrm. and modern bath on 2d. Hogan & Farwell, Inc., 664 N. Michigan. Wab. 7300.

910 LAWRENCE-AV.
Attractive 2½ rm. apartments. Modern 12 story bldg. Carpeted floors. 24 hour switchboard. Near lake trans. Adults. MODERATE RENTAL.

1400 LAKE SHORE-DRIVE
WITHIN WALKING DISTANCE OF LOOP. Lake exposure; liv. rm., bedrm., new kit.; util. inc. in rent; $84.50. Agt., Whi. 4180.

2½ ROOMS, $37.50, Sept. 1
New stove; corner bldg.; outside rms.; good trans. Mr. Scherer, 4509 Greenview.

2019 MOHAWK-ST.—New 3 rm. kitnt.; priv. bath; gas elec., linens and refrig. included. Adults only. $12 week. Lincoln 4895.

325 FULLERTON-PKWY.
3 rooms; living room; bedroom; electric kitchen; $75. CENTRAL 5050.

LEAV. City Sept. 1—Subl. 2 rm. apt.; sell Swedish mod. furn.; sac. Hollycourt 6895.

ROGERS PARK—New 3 rm. apt., automatic ht.; 3 blks. Howard L; $50. Rog. Pk. 6360.

7720 HASKINS-AV.—3½ rms., 3d; free gas; Sept. 1; 2 blks. Howard L, bus. Kil. 6477.

2480 LAKEVIEW, opp. Linc. pk.—2½ rms., modern; wb fireplace; restric. Lin. 0477.

SUBLEASE 2½ large rm. apt.; avail. Sept. 1; new. dec. $32.50. 6055 N. California, 1st.

2 RM. apts. Newly decorated, excellent transp. $28-$32.50. 4864 N. Rockwell.

4, 5, 6, 7 Rooms and Larger.

EDDYSTONE HOMES
421 MELROSE-STREET
4, 5 AND 6 ROOMS.
Beautiful view of lake and harbor.
Modern elev. bldg.; restricted. Bit. 4127.

537 ROSCOE-ST.
4 RMS. OCT. 1ST POSSESSION.
Canvas walls, tile bath, very modern; reasonable rental. See janitor on premises.

5 ROOMS, $50 TO $60.
6 ROOMS, $65.
7 ROOMS, $90.
8 ROOMS, $90 TO $135.
COMMODORE-GREENBRIER.
550-68 SURF-ST.

219 LAKE SHORE-DRIVE
5 AND 7 ROOM APTS.
Doorman. Elevator man.
Hogan & Farwell, Inc., Managing Agents.
664 N. Michigan-av. Whitehall 4360.

1400 LAKE SHORE-DRIVE
WITHIN WALKING DISTANCE OF LOOP. Lake exposure; liv. rm., bedrm., new kit.; util. inc. in rent; $84.50. Agt., Whi. 4180.

DENIFER APTS.
4-5 rms.; high grade, refined, elev. bldg.; tile baths, stall showers; nr. Edgewater Beach Hotel, lake. Reas. 1044 Balmoral.

325 FULLERTON-PKWY.
4 ROOMS; 2 bedrooms, 2 baths; large living room with natural fireplace; all electric kitchen; overlooks park; $135. Cen. 5050.

4211 N. PAULINA-ST.
Unusual 5 room apt.; canv. walls; tile baths; elec. dishwasher; huge rooms and closets; nr. school and transp.; $75.

427 WRIGHTWOOD.
Modern 5 rm. apts. Large rms. Living rm. walls canvassed, showers, table top stoves, G. E. refrig.; available now or Oct. 1. See janitor or call Randolph 0112.

501 BRIAR-PLACE.
Modern 6 rm., 3 baths, excellent closet space, table top stove, G. E. refrig. See janitor or call Randolph 0112.

7 RMS. AND 2 BATHS, $90
Park location. Good transp. 329 Belden. PETER F. REYNOLDS CO. LIN. 3633.

The Farcroft, 1337 Fargo
Elev. bldg.; at lake; 4 and 5 rm. apts.; utilities incl.; selected tenancy; no dogs.

5 RMS.—2 baths; 2 15' bedrms., 6 closets incl. cedar; lv. rm., dinet, kit.; east-south expos.; 4th fl. $125. 2000 Lincoln Pk. W. PETER F. REYNOLDS CO. LIN. 3633.

2832 CAMBRIDGE—6 rm. apt., 2 baths, all large, light rms.; elec. refrig., screen pch.; nr. fine pk.; all transp. Call Roe, Lak. 8310 or Sta. 9700, or janitor, Lak. 8895.

232 E. WALTON-PL.
9 ROOMS, 4 BATHS.
HOGAN & FARWELL, INC. WAB. 7300.

6 ROOMS-2 TILE BATHS
Studio liv. rm., canvassed walls, brkfst. rm. 7453 N. Hoyne. 3d. She. 0923. Rog. 1337.

1424 FARRAGUT-AV.—4-5 rooms, outside, light, new modern apts. Kelvinators, Magic Chef ranges, tile baths. Open for inspection. Gage, 105 N. Clark. Central 3513.

EXCEL. 4 rm. apt.—5 rm. efficiency. Must see to appreciate; best trans.; rent $60; restricted. Vader 4734 Magnolia.

2416 GREENLEAF-AV.—5, 6 rooms, $75-$100; finest residential section, overlooking beau. Indian Boundary park. Lon. 2820.

SUBLEASE by Sept. 1st—Modern 4 rm.; front, 1st flr. apt.; $72.50; Apt. 4A1. 5060 Marine-Drive. Edgewater 5874.

5129 SHERIDAN-RD.—1 blk. lake; 6 lt. airy rms., 2d fl.; 2 tile baths; bus, L serv. to loop. Will dec. Agent on prem. noon-5 p.m.

6 RMS.—2 BATHS; 856 AGATITE.
2d; modern corner apt. Sun rm.; screen rear porch. $75. All trans. Edgewater 1062.

550 WELLINGTON-AV.—4 rm. studio apt.; 2 bedrms., firepl., pri. pch.; $85. Open for insp. Agt. on prem. or ph. Lak. 4040.

4851 N. WOLCOTT.
Desirable 5 rm. front apt.; stm. ht.; elec. refr.; avail. immed. Reas. rent. Edg. 6196.

1441 N. STATE—3 master bedrms., each with priv. bath. Maid's rm. and bath. Lge. sun room. Reas rent. Superior 8136

2335 COMMONWEALTH — Between Belden-Fullerton, entrance to Lincoln Pk. 6 rms., 2 baths; $120; elev. bldg. Cen. 5050.

6 RMS.—856 Montrose. 2d—$50; mod., light, large cor. apt.; avail Oct. 1; tenant will show. Cent. 2667.

4 RM. de luxe apt. in the AQUITANIA, 5000 MARINE DRIVE. Sell carpet, blinds at bargain. Lon. 2928.

6 RMS.—Encl. pch.; 2 baths; 3d fl.; $57.50; exc. trans.; poss. Oct. 1st. Eves. or Sat. and Sun. P. M. 1055 Ainslie-st. Lon. 3808.

1214 ELMDALE—2D FLOOR.
5 large, light rms.; tile bath; sun parlor; enclosed rear porch. 6000 N., nr. Broadway.

4 RM. apt. on the lake—2 bedrms.; dinette, kitnt.; private beach; exc. trans.; $72.50 incl. gas. 1200 Sherwin. Sheldrake 9745.

601 FULLERTON-PKWY.—6 large rooms; 3 tile baths and kitchen; porches; $80.

NEW, modern 4-5 room apts.—Lake view. 5000 MARINE-DR. LON. 5975.

SUBLEASE—6 rms., 3 baths, 14 fl. terrace apt. Wonderful rental value. Del. 1835.

5 RMS.—Tile bath; near lake, all trans., $52.50. Clemmer's office, 743 Irving Park.

6548 N. GLENWOOD, 3d—High grade 6 rm. apt.; glas rear pch. Oct. 1; $65. Rog.5560.

4109 N. ASHLAND-AV.—4 rms.; 1st flr.; inador; $40. See janitor or call Fra. 0353.

1113 LOYOLA, 3D 6 rms.; lrt.; nr. lake campus, bus, L; $72.50. Sheldrake 8300.

TOWN AND GARDEN APARTMENTS. 411 Blackhawk-st. Mohawk 2711.

6 ROOM apt.—1 tile bath 3d floor $70. Adults 7255 N. Bell.

4 MOD. rms.—Light, gas free; stm. htd.; best trans.; $37.50. 1641 Irving Park-rd.

2512 LAKEVIEW-AV.—6 rm. apt.; mod.; opp. Lincoln Pk. Avail. Sept. 1. Div. 7500.

3163 PINE GROVE—Attr. 5 rm. apt.; nr. park, lake 15 min. loop; $65. Lak. 0330.

5, 6, 7 RM mod. apts. S. W cor. Leland-Clarendon; nr. lake; good trans. Sun. 8195.

457 FULLERTON, 1st—Attr. light 4 rms.; t. t. stove; adults. $52.50. Linc. 0014

4-6 RMS.—2 baths; 1 blk. lake, bus; $65. $90, $110. 1214 Lunt, 7000 Sheridan.

8 ROOMS—Maid's quarters; 3 baths; near Lincoln pk.; 2800 N.; $150. Bit. 0580.

4 LG. rms.—Front; tile bath; canv. walls; Linc. Pk loc. $67.50. 2323 Commonwealth.

[Continued on following page.]

TO RENT—APARTMENTS—NORTH.

[Continued from preceding page.]

4, 5, 6, 7 Rooms and Larger.

REASONABLE RENTALS—HIGH GRADE
SHORELEIGH APTS.
6334-44 SHERIDAN-RD.
Located at edge of lake in fine residential neighborhood; modern fireproof, 7 story bldg., with 5 elevators and elec. refrig.; large light airy sunshiny rooms. 6 rooms, 2 baths each..........$110-$125. Only a few available. Best buys in city. Excel. trans., bus, L surface lines; close to schls., shopg. dist., churches and theaters. See agent, W. J. Reaume on premises. ARTHUR L. WEINSCHENK, Realtor, 11 S. La Salle-st. Cen. 1120.

3800 LAKE SHORE DRIVE
6 ROOMS, 2 BATHS
7 ROOMS, 3 BATHS
All large, light rooms; convenient transportation; schools and golf course near by. See building manager on premises or call LAKEVIEW 3830.

BEAUTIFUL APT.
On Outer-drive, corner Walton; south and east exposure, stunning view of lake and drive; very large, cool, airy, pleasant rms., woodburning fireplaces in living rm. and bedrm., scrnd. in solarium, 6 lge. windows, incl. bay in living rm., overlkg. lake. East wall in dinette, all windows. Sublease $175 mo. Phone Whitehall 4664.

4 DELIGHTFUL ROOMS
Overlooking Belmont Harbor in one of Lake Shore drive's most modern buildings; living room 13½x24 ft.; other rooms proportionately large. 24 hour uniformed service. Surprisingly low rental.
3520 LAKE SHORE-DRIVE

FACING LAKE
On Lake Shore-dr., nr. Walton: 4 rms.; new, decorated. Very large living rm. and bedrm., both with fireplaces; dinette and 3 large bay windows in living rm., overlooking lake; scrnd.-in porch. Sublease $175 per mo. Phone Whi. 4664 after 10 a. m.

COLUMBIAN CHARM
Selectly located 8 room apartment; charm restored by tasteful decorating; modern conveniences with early century beauty; spacious rooms with cozy atmosphere. Reasonable rental.
559 SURF-ST.

3520 LAKE SHORE-DRIVE
5 rooms, unusually arranged; overlooking lake and park; spacious closets; modern kitchen; 24 hour uniformed service.
MODERATE RENTAL

6 and 7 Large, Light Rooms
5700 N. Kenmore-av.—2 and 3 tile baths, canvased walls; immed. poss.; near all transp. and shopping. Agent on premises. COOK & JACKSON, INC. 1126 W. Granville-av. Rogers Pk. 7754.

700 IRVING PARK—7-8 rooms; tile baths; $87-$115; lge., mod.; new refr. Lak. 6480.

TO RENT—APARTMENTS—NORTHWEST.

1, 2, 3, 3½ Rooms.

4656 ELSTON-AV.—1½ rms.; 3d apt.; living room, kitchenette, inador, built-in tub, shower; Oct. 1st. $35.00. Irving 1808.

2 RM. kitnt.—2d fl.; T.T. stove; white woodwork; $40; Sept. 1st. 4210 N. Pulaski.

3½ RMS.—G. E. ref., t. t. stv. Adults. Avail. Sept. 1. E. Birkholz, 6101 W. Seminole.

4, 5, 6, 7 Rooms and Larger.

SURROUNDED by woods, near golf links—Heated 5 rms.; $50; adults. Kildare 1315.

MOD. 4 rms.—Cor.; with gar.; $47.50; 3½ rms., $40. 3758 N. Troy-st. Lincoln 8292.

6 RM. flat—2d; hot water heat; refrig., t. t. stove. $55. 2639 N. Francisco.

7 LG. rms.—Dbl. plumbing; front and rear porch. 2940 Logan-blvd., 2d apt.

TO RENT—APARTMENTS—WEST.

1, 2, 3, 3½ Rooms.

2 AND 3 rms.—Nice, furn.; gas, elec., frig. free; all trn.; reason. 2645 W. Washington.

4, 5, 6, 7 Rooms and Larger.

6 ROOMS—2d fl.; very modern; canv. walls, tile bath; excel. trans; 1 blk. Columbus park. 5501 W. Congress-st. Ran. 6750.

5 LGE. rms. and slpg. pch., $75—Adults; no dog. 5502 Thomas. 2d. Est. 5047.

5 ROOM apt.—4220 W. Congress-st. Stove heat. Excellent transp. Nevada 5909.

1551 S. HAMLIN—6 rms.; $47.50. Gd. trans. 16th-st.-Pulaski. Frig.; gas range.

4 RMS.—Lg., lt., new bldg., elec. refg., gd. trns. shop. Reas. Roc. 7126.

TO RENT—APARTMENTS—SUBURBAN.

SOUTH.

Beverly Hills—20 minutes to loop.

EXCL. bldg.—5 rms., 3d fl., $75; new refrig., 3½ rms. and stove. $55. Beverly 6400.

SOUTHWEST.

General—Suburban S. W.

GORGEOUS new 2 to 4 rm. apts.; all elec. kitchens; automatic heat; on wooded grds. of beautiful country estate, overlooking Illinois river valley; 75 min. by train to Chicago; good highways; especially fine for retired or semi-retired people. Restricted. PHONE WEBSTER 4061—10-5 P. M.

NORTH.

Evanston—15 minutes to loop.

498 SHERIDAN-ROAD.
Overlooking lake and beautiful park. 5 and 6 rooms, 2 baths. High Grade—Spacious—Modern. W. S. HENNESSEY CO., Rogers Pk. 0458.

116 CALLAN-AV.—4-5 rms; inador; modern; 1 blk. to Howard-st.; table top stove; good trans. Inq. Fra. 0353.

WEST.

Oak Park—14 minutes to loop.

2 ROOMS—Kitchenette; basement; free gas and light; frigidaire; private entrance; $28.50; adults. 812 N. Mapleton.

TO RENT—FURNISHED APARTMENTS.

SOUTH.

SUBLEASE to May 1st—6 lrg. rms.; 2 baths; 2d fl.; completely furn.; garage; rear yard; available Sept. 1st; 2 blks. I. C.; 20 min. loop; very desirable neighborhood. By appointment. Radcliffe 6395.

ST. GEORGE HOTEL, 1435 E. 60TH-ST.—Newly decorated, smartly furn., 2 rm. apts. 24 hour serv.; I. C. transp.; from $52.50.

510 HYDE PARK-BL.—1½ to 4 rms.; newly decorated; elevator bldg.; reas. Ken. 0940.

YALE, 6648 S.—Modern 3, 4, 5 rms.; bath, refrig.; $60-$69; lse.; adults; L surf., R. I.

SUB. Sept. 1—6 lt., airy rms.; well furn.; 1st fl.; new dec. Dre. 7544. 4737 Ingleside.

SUBLET 2 rms.—Gas, elec., refrig.; adults; restricted. 5304 Dorchester-av., 1st.

3 RMS.—Priv. bath, pch., att. furn., new refg. White woodwk. $45. 5732 Maryland.

NORTH.

1521 SHERWIN-AV.
Attractively furnished 3 room apt. in well maintained elevator building. Complete maid service, game room. $82.50. Avail. Sept. 1st. Excellent transportation and shopping dist. Mgr. on prem. Shel. 1536. Hogan & Farwell, Inc., Managing Agents.

SUBLEASE—6 ROOMS
Exquisitely furnished; grand piano, oil paintings. Most unusual offer to resp. pty. Refs. Address T S 211, Tribune.

NEW AINSLIE HOTEL
1060 AINSLIE, CORNER WINTHROP.
4 rm. kitnt. apts.; carpeted floors; elevator. 24 hour swbd.; compl. hotel service.

2 RM. kitchenette—Daily maid service, linens, etc. Occupy Sept. 1. $67.50. The Monterey, 4300 Clarendon, apt. 9F.

3 ROOM furn. apt.—Grand piano; cross ventilation; fireplace; very comfortable and beautiful. Lewis, 1340 N. State.

KENMORE APT. HOTEL, 4618 KENMORE. 1 rm. kitch. apts.; private bath; $9-$10 wk. 2 rm. apts., priv. bath, bedrm., $13-$15 wk.

DO NOT MISS THESE!
2-3½, also 2 room, lobby floor; elevator bldg.; near trans., lake; reas. 1310 Lunt.

BUENA 755—Nr. beach; use 53 bus; lge. beau. cor. 1½ rm. $40. Kitnt., conn. ba., $30.

ATTR. 2½ rm. fl.—Pri. bath; refr.; $12 wk.; adults; L surf. 2535 Seminary.

SMART apartments for smart people. THE ADMIRAL. 909 FOSTER.

2½ RM. APT.—Neatly furn.; 1230½ Albion. Call 6 to 8. Hol. 0953 or Lon. 9620.

4 ROOMS — OCTOBER 1ST OCCUPANCY. BITTERSWEET 2475.

1712 ESTES—2 rms.; $50; compl. furn., tile bath, shower, restr.; no dogs. Rog. 6186.

441 WRIGHTWOOD 1st fl.—1 r.; priv. bth.; frig.; wall bed; $30; blk. Linc. pk.; gd. tr.

1358 GREENLEAF—Beautiful 3 room furnished apt. $60; 1 block L bus, lake.

829 JUNIOR-TER. — Nr. Clarendon; ultra mod. lg. 2 rm. apt. East, west and so. exp.

537 BELMONT—6 rms.; 2d fl.; completely furnd.; exc. transptn. Call 5 to 9 p. m.

6 R. NEAR lk.—Nicely furn.; new, dec.; G. E. refg. 814 Eastwood. Rav. 4259.

4 ROOM modern apt.—All outside rooms. $55. 1541 Cornelia, corner of Bosworth.

1029 N. LA SALLE—Attractively furnished kitchenette apt.; private bath; $9 weekly.

UNUSUAL 4 rms.—W. b. firepl. Also 2½ bedr. Adults. No dogs. 5424 Kenmore.

Horse Sense Answers

1. Apple
2. Atlantic
3. Football
4. Legislation
5. Coincide
6. [This will be answered tomorrow.]

TO RENT—FURNISHED APARTMENTS.

WEST.

1 RM. apts.—Priv. bath; elec. refrig.; newly dec.; also 2 rms. Adults. 1743 Warren-blvd.

WANTED—TO RENT—APARTMENTS.

3½ OR 4 RM. apt.—Young couple with small dog; west or N. W.; available Oct. 1; 1st or 2d floor. Ravenswood 5390.

5 OR 6 room furnished apartment or house—South side preferred. Oct. 1st to April 15th. Call Republic 3828.

4-6 RM. apt.—Furn. or unfurn. within walking dist. of Peterson-av. bus.; cple. and 2 children. Address X G 272, Tribune.

WANT—Garage apt. with gar.; close in. Mon. 4995. G. Slatter, 1006 W. Lake-st.

2 BEDROOM furn. apt.—Children; reas. rent. N. side; Sept. 1. Diversey 4440, Greenstein.

4 RMS.—Htd. Vic. Belmont-Armitage. Gd. trs. Adults. $42 or less. Mohawk 6973.

TO RENT—STORES.

South Side.

1500 S. WABASH—25x40; suit. any bus.; $45; nr. Military School, Coliseum.

SUIT delic., barber, beauty shop—In hrt. of S. side bus. dist.; $60. Sou. Chi. 0941.

North Side.

1127 RUSH-ST.
Deep, double store and basement; approx. 33x75 ft.; good location for food line, etc. Available now. Reas. Mr. Hessler. Hogan & Farwell, Inc. Wabash 7300.

1019 RUSH-ST.
Store approx. 16x31 ft.; heated; good location between Oak and Bellevue-pl. Mr. Hall, Hogan & Farwell, Inc. Wabash 7300.

SHOP—849 N. MICHIGAN.
2 attrac. lge. rms., formerly occupied by interior decorator. Apply Mrs. Tebo.

TRANSFER corner adjoining L. 1123-25 Lawrence-av. 24 ft. Will divide. W. W. CROXTON & CO. LON. 6622.

Northwest Side.

STORE—Good for any business or mfg. 2129 N. California. Apply 2131. Bru. 0423.

Miscellaneous.

For Rent — Retail store and shop locations thruout Chicago and suburbs. Stores located in good shopping districts available for any line of retail trade. For information
ESTATE OF MARSHALL FIELD. HENRY F. DARRE, AGENT. 135 S. La Salle-st. State 0675.

TO RENT—OFFICES AND SHOPS.

Central.

32 N. STATE, S. W. cor. Washington—Fireproof bldg.; one floor; also attractive offices; north light; night service; center Loop, single room furnished, $20; with reception room, $35 up; beautiful desk space. Phone-steno. SWIGART & CO., Room 601.

ATTRACTIVELY FURNISHED OFFICE WITH RECEPTION ROOM. RENTAL $30. IN FIRST CLASS, WELL LOCATED BUILDING WITH SERVICE OPTIONAL. 30 N. LA SALLE-ST. SUITE 300.

FURNISHED—CARPETED—CLEAN. PRIVATE OFFICE AND RECEPTION ROOM. PRICE $15 AND UP. ROOM 420. 82 W. WASHINGTON-ST.

ATTRACTIVE executive front office — $25 mo. Parking space, stenog., tel. service avail. 512 N. La Salle-st. Delaware 5508.

FURNISHED office and secretarial service to responsible person, preferably a licensed accountant. Apply 105 W. Adams, Rm. 2820.

333 N. MICHIGAN-AV.—Mail-phone service. Telephone-Secretarial Serv., Inc. Fra. 7100.

SUBLEASE—$25—Furn., carpeted, just dec. REAL BUY. Phone 6-8 p. m. CEN. 2773.

TO RENT—FLOORS AND LOFTS.

JUST NORTH OF LOOP
18 E. ERIE-ST., AT STATE-ST.
Attractive, fireproof building; one entire floor, 5,280 square feet; suitable for offices and storage. Apply 12 East Erie-st., 3d floor, or see your broker.

FOR rent—Former Colony Club, 744 Rush-st. 3 floors unfurnished. Call John R. Hackett, Randolph 7782.

INDUSTRIAL PROPERTIES.

FOR SALE—North Side Cor.
1 sty. bldg. 7,500 sq. ft.
Lang, Weise & Cella. Ran. 2574

FOR RENT—NORTHWEST.
2d flr., 8,000 sq. ft.; htd.; spk.; freight elev.; light 3 sides; A. C. power; ideal machine shop. LANG, WEISE & CELLA. RAN. 2574.

STRAUS OFFERS.
60,000 sq. ft.; 3 story and basement; heated; Nov. 1st occupancy. 25c sq. ft. Straus & Co., 120 S. La Salle. State 1945.

RENT—1,600 sq. ft. for light manufacturing. Other space available. Good light and floor. 1759 W. Lake-st. Seeley 9400.

WTD. to rent—Garage or similar, with loading platform; approx. 5,000 sq. ft., North Side. Address T E 253, Tribune.

FOR RENT—Storage warehouse, 2 flrs., with freight elev.; storage space for 3 trucks; reasonable. Pullman 6971.

1 STORY—Approx. 7,000 sq. ft. sprink., boul. loc.; poss. today; reas. rent. Ran. 2311.

17,000 SQ. FT.—1 sty. modern, N. W. side; E-Z tms. McCarthy, 26 N. Craw. Ked. 8548.

FOR sale—12,000 sq. ft. on switch track. Southwest side. Lawndale 0112.

WILL sublet 3d floor factory space. Approx. 5,000 sq. ft. Address M Y 299, Tribune.

MUSICAL INSTRUMENTS.

Pianos and Players.

KIMBALL FACTORY WAREHOUSE ANNUAL AUGUST SALE. COME EARLY FOR BEST SELECTION. SEE THESE USED PIANO BARGAINS. SPINETS, $255 UP; GRANDS, $195 UP. UPRIGHTS, $40 UP. ALL RECOND., ALL IN GOOD SHAPE. EASY TERMS. KIMBALL FACTY, 2611 S. CALIFORNIA. OPEN DAILY, 9 A. M. TO 9 P. M.

SPINET PIANO
Nationally known make; full 88 note; floor demonstrator; mahogany case; regularly $270. Sale price $179.50. Moderate monthly terms. Your old piano in trade. CARSON PIRIE SCOTT & CO. MUSIC CENTER. 6th floor. WABASH.

PIANO CLOSEOUTS.
SPINETS AND GRANDS reduced from $25 to $100; your old piano in trade; moderate Monthly terms. Music Center, 6th floor, Wabash. CARSON PIRIE SCOTT & CO.

DANDY LITTLE CABLE MIDGET.
Only 44 inches high; nearly new; immaculate thruout; will sacrifice. Open evenings. CABLE'S, 228 S. Wabash.

SPINET—Late model. Want reliable party to take over small balance at $2 week. See MR. RUSSELL, Credit Mgr. Wab. 6900. BALDWIN PIANO CO., 323 S. Wabash-av.

BRAND new colonial piano, $99. Terms $2 a week. Fireproof Private Piano Warehouse No. 39, corner of S. Ashland-av. and 39th-st. Open until 9 p. m.

SPINETS—Sensational clearance sale; wonderful buys from $169-$189, etc.; terms. GULBRANSEN FACTORY, 820 N. Kedzie.

PIANOS wanted—Any kind; by out-of-town dealer; highest cash prices. Lawndl. 9041.

STEINWAY Grands, Spinet, and Studio Pianos. VICTOR, 4809 Lake-st.

STEINWAY grand piano—Small size, walnut, like new. Herman, 3121 Lawrence-avenue.

SACR.—6 spinets and 10 grand pianos; popular makes; $125 and up. 6512 N. Clark.

50 PIANOS—All fine makes; grands, spinets, uprights; $15 up. 6534 Cottage Grove.

WANTED—Used grand or spinet piano for cash from private party. Merrimac 4026.

CLOSING out spinets, midgets, grands—Act now! $165, etc. 5408 W. North-av.

SACRIFICE—Baldwin Apt. Grand. Like new. Also new spinet. 6242 WEST GRAND.

WANTED — USED GRAND PIANO FROM private party; for cash. Merrimac 2811.

WALNUT SPINET—$150. 3238 W. Harrison-st.

5 USED GRANDS—Noted makes; $175 up. WYMAN'S, 604 Republic Bld. 209 S. State.

STEINWAY grand—Medium size; mah. case; sacrifice for $400. 5509 Broadway.

Accordions.

ACC. wanted—We buy or sell, all sizes. North Austin Music, 5910 W. North. Mer. 5905.

WE BUY used accordions and other musical instruments. 309 S. Wabash. Open 9 to 9.

PRIVATE PARTY WANTS ACCORDION. CALL SEELEY 8475.

Wind, String, Etc.

ALTO Sax—Conn 26M20, de l. case. Cost $206. Pr. $155. Plaza 7983. 9:30 a.m.-2:30 p.m.

CLARINET—PRACTICALLY NEW, $50. CALL ROCKWELL 6947.

Phonographs and Recorders.

COMPLETE recording of Barber of Sevill [15 records]. Ph. Midway 7753 aft. 7 p. m.

Organs.

WTD.—Model B Hammond elec. organ. Smitty, 123d-Archer, Lemont, Ill.

SPORTING GOODS.

FREE CATALOG—Guns, Tackle, Golf; New and Used. We buy, trade and sell Guns. KLEIN'S, 514 S. HALSTED at Congress.

REAL ESTATE—APARTMENT BLDGS.

South Side.

8 APT. BARGAIN
$25,500
West Highland dist.; modern 15 yr. old bldg.; stoker; built-in tubs; insulated; floors sanded; G. E. refrig., t. t. stoves.
McKEY & POAGUE
7911 S. Ashland. [Rylands.] Rad. 7911.

DIVISION between owners forces sale—Leaving for army; 7333 St. Lawrence-av.; 3-story frame, covered with asbestos siding; 5-6-6 rms. ea. Porcelain baths and sinks; rent, $70.50 monthly; unheated; price $4,250. Kiser of McClun's, 217 W. 63d-st. Wentworth 1845.

Bargain—Brick 2 apt., $5,000
Solidly built 6-6 rms.; nr. 56th-La Salle-st.; hot water heat; Arco boiler; in good condition. Jno. McCarthy, 6316 S. Western. Rep. 5000.

SOUTH SHORE COR.
12 apts.; rent $6,900; mtg. $24,800; pr. $35,000; 9 4-rms., 3 5-rms.; lot 60x125. LYON. 6849 DANTE.

BEGINNER'S LUCK
2 flat, 6 rooms each; best of shape; at 52d and Aberdeen. Give good deal with $800 cash. Dombrou, 5100 S. Marshfield. Prospect 1585.

BRAINERD 6 APT.
Beaut. 5 rm. apts.; tile baths, showers, canvased walls, glazed porches, new refrigs. and stoves; 5 gar.; best location, nr. R. I. McKEY & POAGUE. 2100 E. 71st-st. [Spangler.] Plaza 2100.

DE LUXE 3-FLAT BRICK.
Octag. front; 6 rms. each; tile bath; 3 car gar.; orig. cost $34,000; sacrif. for $15,750. Call Mr. Welsch, Repub. 2030. Norman Geyer & Co. 6341 S. Ashland.

OVER 20% RETURNS
on investment of $5,500; 6 flat brick. Separate heating plant. Price $11,500. Dombrou, 5100 S. Marshfield. Prospect 1585.

DUPLEX resid.—5 rms. each with solariums; insul. roof; oil ht.; paying investment and home; lot 35x125; near I. C.; $14,800. J. W. S., 7348 YATES-AV.

AVALON 19 APARTMENT.
Modern building. Income $11,000. Cash required $21,500. Balance 15 years. See MR. SUTTON, 8126 Cottage Grove-av.

INCOME home—10 rms. Income $195 mo. 5 baths. Steam ht. Pr. $7,500. Furnishings for sale. Oakland 5234.

2 FLAT BARGAIN.
4404 Emerald—7-8 rms.; hot air ht. 1st; stove ht. 2d; 50 ft. lot; gar. Hem. 7900.

CORNER 15 apt.—Nr. 71st-Yale; fine cond.; rt. $7,620 yr.; want cash offer. Rad. 7300. DONALD F. MOORE, 7748 S. ASHLAND.

3 APARTMENT brick—6 rooms; 2 baths; large lot; garage; near lake; I. C. transportation; $9,800. Call Monroe 1716.

3 FLAT—Brick; 5 rms.; 7800 block Yates-av.; steam ht.; 3 car brick garage. BROOMELL BROTHERS. RANdolph 9121.

NR. 72D-MAY—1st fl., 5 rms.; stoker ht.; 2d 4 rms., stove ht.; gar.; reas. Wen. 0689.

Southwest Side.

31 APTS.—$76,000 NET
6320-28 S. Troy-st.
19-3 rms., 6-3½ rms., 6-4 rms.; March 1st rentals frozen at $15,630 yearly; 1st mtge. $40,000, payable quarterly at 4½% int.; due Aug., 1956. This bldg. is 15 yrs. old, is located in a class A nbhd., and is in exc. condition.; immed. delivery. Phone Monday or after. State 1353.

$30,000 BUYS mod. 11 apt.—3-5s, 6-4s, 2-3s; stoker; indiv. el. refr.; stoves good cond.; nr. 62d-Artesian. Mr. Hess. Hem. 2162.

BARGAIN—$500 dn. buys beau. 2 flat. Pr. $4,750. Ap. 3558 Archer. 10-8 and Sun.

1½ STORY brk.—Frame; 4 and 5 rms.; 2 c. gar.; $4,600; $2,000 cash. 3019 S. Troy-st.

North Side.

MUST BE SOLD THIS WEEK
Store and 5 apts.; Clark-st., N. of Foster; stove ht.; low operating cost; asking $12,500. Want off. Mr. Skehens. Hol. 8600.

A STEADY INCOME PRODUCER.
Ultra modern Devon-Western 3 apt.; 3 car garage; 5 exceptionally large rms. and sun rm.; tile bath and kitchen. Priced right. JACOBS & JACOBS, INC., 2750 DEVON.

MOD. 12 apt.—3 5s, 9 4s, 1 5, basement; built-in tubs, showers, refrig., stoker; $16,000 cash; bal. mortgage. Rav. 4201.

EDGWTR.—4 apt. in St. Gregory Parish; 2-4s, 2-6s; tile baths; stoker; new roof; A1 cond. Real buy at $15,000. Lon. 3354.

MOD. 2 APT. brk.—5-5; slpg. pchs.; garages; nr. schools, churches; Devon-Western bung. distr.; income $1,560. Owner. Kil. 8565.

6 APT.—5 rms. and slpg. porch, 5 car brk. gar.; built-in tubs, showers, table top stvs. Must sacrifice; $22,000. Call Rog. 6500.

MOD. 2 FLAT—$1,500 cash. Immed poss. 1st fl. Pr. $4,750. Bal. terms.; 6-6 rms.; 2 car gar. 2800 N. DIRKS CO., Lak. 1410.

WANT A BARGAIN?
Look at 2300 Touhy-av. 2 story cor. brk. bldg.; 12-4s, 3-3½s; large lot; pr. $42,500.

ARCADIA-TERRACE.
Octagon front 2 apt.; 6 rooms. Out of town owner; gar. Pr. $11,600. Longbeach 7150.

DEFINITELY THE BEST 3 APT.
in W. Edgewater, $15,000; tile baths; 3 c. gar.; lge. rs.; other features. Bri. 4001.

INS. Co.—6-5's; 5400 N.; $5,000 cash down; bal. 15 yrs. fine terms; modern bldg. Applegate & Co. STATE 9200. Mr. Foley.

A GOOD 3 apt.—5 rooms; 3 car garage; Devon-Western section; price $12,000; cash $2,000; balance 4½%. Bri. 2234.

ARCADIA-TER.—2 apt. brk.; sac. at $8,750; exc. cond.; 2-5s; gd. inc.; fine dist. FHA. GRINDLE. 5693 Lincoln. Longbeach 7100.

IMM. poss.—2½ sty. fr.; h. w. ht.; 37 ft. lot. Rents $122.50; pr. $6,500. Wel. 4466.

6-4s. STEAM heat—Modern bldg., 3 car gar., tile baths. Owner. Juniper 2983.

4 FLAT fr.—Stone. Nr. Lakeview Hi. $5,700. Frostenson, 3912 Central Park. Irv. 1828.

$11,000 FULL price buys 4 apt.—Furn. and stove heat; 5, 6 rms. Ph. Kil. 0854.

3-FLAT brick—7-8-8; also basement flat; steam heat; $12,000. Graceland 2782.

2 FLATS—On Belle Plaine-av.; near Wolcott. Only $4,300. Tel. Cent. 7798 for details.

2 APT. brk.—2-6 rms.; 2½ basement apt.; h. w. stoker. Rts. $145. $11,000. Wel. 4466

2 APT. frame—Nr. Lincoln-av.; A-1 cond.; 2-4 rm. apts.; $3,300. De Rocher. Rav. 4222.

Northwest Side.

OWNER MUST SELL
12 yr. old 2 flat brick oct. front, 6-6 rms.; 2 h. w. plants. Steel construc.; 2 car gar.; $4,000 cash req., bal. $56 per mo.

A REAL BARGAIN, $8,750.
2 flat brick, 5-6 rooms; hot water ht.; 2 car gar.; near Augusta and Lawler. HANSEN & PECK, REALTORS. 5939 W. North-av. Merrimac 0430.

6-5 RM. flats with sun parls., stm. ht. 6 priv. porches; large, light, airy rms. 6 garages; Western-Lawrence section. 60x125 ft. lot. Income $3,600 per year. $6,000 cash; mortgage $20,000. Aus. 3121.

TODAY'S BEST BUY.
Brk. 2 apt.; 5 rms. ea.; enc. rear porches; 2 c. gar.; stoker; across from park; nr. Foster-av.; only $8,000; FHA easy tms. Burke & Lynn, 4747 N. Kedzie. Irv. 7120.

2 STORY, 3 flat brick—6-5 and basement 4 rms.; h. w. gas ht., 3 car gar.; lot 37½x125; near Milwaukee-Foster; $9,500. JOHN KROHN CO. 5343 LAWRENCE.

OCTAGON front 2 apt.—Brk.; 6-6 rms.; 2 htg. plants; price $12,000. [Klimek.] REALTY & MORTGAGE CO. 3115 LOGAN SQUARE. BELMONT 0001.

GOOD income property—Must sell; 2 flat brick, 2 6s; large lot; dbl. garage-workshop. Ardmore 7008. Full price $5,000.

4706 AND 4708 N. La Vergne-av.—2 bldgs.; 2-4 rm. and 2-5 rm. apts.; stove ht.; bargain for quick sale. Longbeach 7150.

2 APT. BRK.—Sun p.; encl. pch.; 2 h. w. plts.; $10,000 cash, by owner; Montrose-Wilson on Whipple. Address E 61, Tribune.

WELL built frame 2 flat in very good cond.; stove ht.; garage; good trans.; nr. Lawrence-Cicero. Price $5,200. Ber. 0601.

PORTAGE Pk. 2 fl. brk.—Lge. lot; $8,450. 2 fl. fr.—5-5 rms., lge. lot. $4,600. Pal. 7201.

1936 N. SPAULDING-AV.—3 flat brick; 30 ft. lot. $8,500. Phone Berkshire 1540.

PORTAGE PARK—2 flat modernized frame, wide lot; 2 flat brk., 5x5, gar. Arm. 6261.

3446 POTOMAC—5 and 6 rm. brick. Furnace ht. 30x125 Gar. $6,800. Alb. 1100.

2 FL. fr.—6 rs. ea.; inc. $55 mo.; pr. $4,250. G. Dette, Inc., 1922 Irv. Pk. Buck. 2015.

2 FLAT brk.; h. w. ht.; $8,500. S. O. Stone & Co., 4503 Milwaukee. Pen. 3900.

BARG.—2 apt. 5-5 slphs., h. w. ht.; gd. cond.; 60x128; gar. Rappold. Kildare 3361.

West Side.

NOTICE OF SALE
Public Notice is hereby given that Otto C. Woerter, Receiver of the West Side Trust & Savings Bank, has received an offer of $16,750.00 cash [net, no brokerage] for property commonly known and described as 1601-03 South Kedzie-avenue, being the southeast corner of Sixteenth-street and Kedzie-avenue, Chicago, Illinois; to be conveyed free and clear of all liens; general taxes, rentals, insurance and other current obligations to be prorated as of the date of the delivery of deed.

Notice is further given that unless a better offer, accompanied by a certified check or draft for 10% of the offer is received by the said Receiver at his office, 7 South Dearborn-street, Chicago, Illinois, by August 27, 1942, same will be sold for the amount offered, subject to the approval of Judge Peter Schwaba on August 28, 1942, at the hour of 10 A. M. in Room 839, County Building.

APT. bldg.—2-5's; 1-4; 4-3's; stoker ht.; inc. over $200 mo.; $3,500 dn.; $67 mo. 2813 Jackson. Sacramento 1345.

BRK. 3 fl.—Extra lot. Nr. Chicago-Kedzie. Reduced, $4,800; tms. Serum, 3301 Chicago.

2 FLAT brick—H. w. ht.; gar.; Lexington nr Crawford. $800 cash down. Seeley 4466.

8-4s 1-5, 2 STORES; furn.; INCOME $5,400. FULL PRICE $12,000. Seeley 2989.

REAL ESTATE—BUSINESS PROPERTY.

South Side.

6104 BLACKSTONE-AV.—A very attractive modern garage for 50 cars; price $12,000. R. M. O'BRIEN & CO. RANdolph 3062.

Southwest Side.

SELL or trade—Business property, S. Honore near 51st-st. Buck. 3356, after 5.

REAL ESTATE—BUSINESS PROPERTY.

Northwest Side.

QUICK SMASH OUT for $4,900 cash—S. E. cor. Chicago-Kedzie, 47x125; income $720; fine tavern-lunch. Butterfield 4121.

SUPER BARGAIN—$2,700!
2631 Lincoln-av.—$58 month income. R. J. Siman. 5049 Lawrence. Mul. 2340.

REAL ESTATE—VACANT.

7 ACRES—On 128th-Archer; $2,000; owner, Smitty, 123d & Archer, Lemont, Ill.

REAL ESTATE—HOUSES.

South Side.

POSSESSION OCT. 1ST
Longwood-drive Bung.
5 rms.; h. w. ht.; beaut. recond.; 38 ft. lot; gar.; Link-Belt stoker; cab. kit.; Crane W. H.; Electrolux refg.; t. t. stove; nr. Rock Island and surf.; $7,500.
ALSO
6 rms., 86th & Throop, $8,000. 10% down.
5 rms., 77th & Bishop, $7,250. 10% down.
McKEY & POAGUE, INC.
7911 S. Ashland-av. [Powers.] Rad. 7911.

7424 MERRILL-AVENUE.
8 rms.; 5 with tile bath. 1st fl.; 3 and bath. 2d fl.; Painted Craftex walls; Modern kitchen. H. W. Heat [oil]; 2 car gar. Side dr.; 50x125 ft. lot. For infor., appt., call Mr. Clark.

INCOME HOME, Yates-av., near 73d-st.; 5-5 large rooms. Sunparlors. H. W. heat; T. T. Stoves. 50 ft. lot. Price, $10,500. Call Mr. Clark Monday. Mid. 0050.

FAMILY HOMES.
6429 Minerva-av.—6 rms., 2 baths; 2 car garage. Price $4,750. Cash req., $1,600. Bal. $36 per mo., inc. int., taxes, ins.

4408 Lake Pk.-av.—10 rms., 2 tile baths; Price $4,500. All cash. Shown by appt. only. Call Mrs. Ray.
McKEY & POAGUE
1172 E. 63d-st. [Eve. Mid. 2330], H. P. 8100

6 rm. brk. res., only $6,250
This lovely home; 3 large rooms down; 3 large bedrms. and bath up; with open stairway; all in excellent condition; h. w. heat; near 70th and Vernon. See it today. Plaza 8856.

$1,400 CASH—$48 per month buys this octagon front brk. bungalow; tile bath; lrg. living room; natural fireplace; stoker; 2 car gar.; nr. 81st and Harvard. Phone Hemlock 4300 for appt. to see it. F. H. HALVORSEN CO., 3145 W. 63D.

NEW DE LUXE HOMES.
7758 VERNON-AV.
8239 VERNON-AV.
Poss. now. FHA terms. H. w., gas ht.; insul. Peters, 7923 South Park. Rad. 6800.

6 Rm. De Luxe Bungalow
Nr. 81st and Laflin; oil burner, table top stove, refrig., new roof; tile bath; 2 car brk. gar.; newly painted; $2,000 cash, bal. FHA. Hem. 7900.

6 RMS. IN THIS COTTAGE.
Screened frt. porch; modernized bath; full basemt.; 37½ ft. lot; 1 car gar.; priced to sell at $4,500; nr. 70th-Damen. Rad. 6600.

AVALON PARK—7 room bungalow; excellent condition; convenient transportation and schools; $9,450. Owner. Regent 1526.

IMMED. poss.—Large brick bungalow, 1½ baths, glz. pch., steel kit. cab., oil ht., recr. rm., gar., side dr., nr. 84th-May. Bev. 8880.

NR. ST. KILLIAN CHURCH—87TH-ST.
7 rm. res.; 32½ ft. lot. Only $6,000. Thompson & Miessler. [Knight.] Bev. 8286.

73D and Marshfield—6 rm. frm., $4,950; need $1,000. Oak floors, furn. Tri. 1655.

NR. 59TH and Damen—Frame cottage. Furnace heat. 2 car gar. Pr. $4,700. Tri. 1656.

MOD. cor., 8 rm. res.—In Chatam Fields. Well loc. and kept. Reas. Vincennes 8371.

NEAR 65th and Drexel—Income home. $600 cash. $30 mo. includes taxes. Tri. 1655.

LET'S GO! $500 dn. buys 5 rm. brk. Wide lot. H. a. ht. $4,950. 3558 Archer. 10-8 and Sun.

$7,900. NR. 79th-Wood—Large oct. bung.; 2 car brk. gar. Medora. Beverly 6155.

Southwest Side.

$200 DOWN buys gd. working man's home. Pr. $1,950. Ap. 3558 Archer. Op. eve.-Sun.

NEW 5 rm. bung.—Air cond.; furn.; modern; $2,600 down, bal. FHA. Phone Rep. 4341.

North Side.

ATTRACTIVE North Pk. bungalow—2 car gar.; excellent cond.; 1½ baths; tile bath and kitchen; oil h. w. ht.; insulated; very choice location; priced right. Bri. 3508. JACOBS & JACOBS, INC., 2750 DEVON.

PRICED LOW.
Only $7,500; Edgewater residence. Hot water ht.; 40 ft. lot; fine location. ARTHUR KRUGGEL & CO. Lon. 5531.

ONLY $8,000!
5 rm. brick bung.; sleeping porch; h. w. ht.; gar.; deep lot; immed poss. Hol. 1860.

11 ROOM brick—3 baths; enclosed porch; 3 blocks west of "L" express sta.; price $8,500. Longbeach 6624.

WIDOW will sac. 8 rm. brk. home overlooking lake; Rogs. Pk. Bri. 7494.

7 RM. res.—Cor. lot, 40x160; priced for quick sale. 2200 W. Estes. Rog. 1663.

SEE TODAY. MOVE IN TOMORROW.
6 rm. br. bung. 6738 N. Fairfield-av.

$5,500 BUYS ex. Rog. Pk. 8 rm. res. Full lot. SCHOENLANK & KIRSCHNER. SHE. 8820.

7 RM. res.; 4 bedr.; 3 pchs.; rec. rm.; bsmt.; good trans.; pr. $7,000. 4831 N. Leavitt.

6 R. BR. res.—St. h.; sto.; gar.; pr. $6,850. G. Dette, Inc., 1922 W. Irv. Pk. Buck. 2015

Northwest Side.

FOR SOME LUCKY FAMILY
A COZY BRICK HOME FOR $4,300.
3424 EVERGREEN-AV.—Nice brick buildings with well kept grounds all around. 5 rooms; furnace heat; garage. ALBERT F. KEENEY, REALTOR. 5612 NORTH-AV. MERRIMAC 4300.

$6,300
$1,300 CASH—$46.10 MO. INCL. TAX.
5 rm. brk. home; steel constr.; fine cond. A. J. Schorsch & Co., 6059 Irving Pk.-rd.

BEAUTIFUL FOREST GLEN.
6 rms., H. W. heat, enc. porch, cor. br. bung. Orig. cost $13,500. 1st mtg. less than $5,000. $43 mo. paymt. Priv. party. Sell acct. health. Best offer. Pal. 5464 eves.

HURRY—GRAB THIS ONE.
6 rm. English style res. Vic. Belmont-Oak Park-av. 2 bedrms. up, 1 down. Tiled kit.-bath, powder rm., brkfst. rm., bsmt.-rec. r. h. w. oil ht. Pr. $10,500. Mer. 3131.

6 RM. brick bungalow—In exc. condition; h. w. ht.; 2 car garage. Lot 30x152. Price $7,200. Nr. St. Edward's. 4614 N. Lowell-av. Inspec. by appt. only. Phone Pal. 1461.

SUBURBANLIKE village of 500 new homes—Georgian, Colonial, English styles still available on Newland just N. of Belmont. A. J. Schorsch & Co., 6059 Irving Park-rd

NEW 2 story brick 6 rm. house; Grennan Hts., Niles; garage; gd. trans. $7,500. Terms. Ph. Mr. Lang for inspec. Lon. 2820.

5 RM. brk. bung.—Carpeted liv. rm. and din. rm., white woodwk., floored attic, furn. ht., 2 car brk. gar. 4419 Marmora-av.

FOR Sale—5 room insul. brk. bungalow; 3 rooms in basement. Price $6,800. At 3718 N. Oak Park-avenue.

LEAVING town—Must sell my mod. 5 rm. home at once. Only $5,295. Worth much more. Terms. Address G N 219, Tribune.

$5,300—5468 N. MENARD-AV.—6 rm. frm.; fine cond.; new furn. St. Cornelius par. By appoint. Ryan, 5117 Milwaukee. Kil. 9630.

NEW house—6 rooms; tile bath, powder rm.; screened porch; cond. air heat; V. blinds; carpeted thruout. Merrimac 0547.

BEAUTIFUL Edgebrook home—7 rms.; wide lot; large trees; sell or trade for 2 apt., n. w. side. Pensacola 1381.

5205 EDDY-ST.—5 RM. FRAME.
37 ft. lot. New furn. Price $5,200-$1,500 down. SCHNEIDER, STATE 4398.

SAUGANASH—Oct. 1st; dandy English 5 rm., 1 fl. plan; liv. rm. 15x20. Gas range-refrig. Must sell; consider offers. Lon. 5295.

4 RMS.—LARGE ATTR.; HOT W. HEAT; gar.; lot 60x125. $3,500. 8000 Belmont.

ADDISON-Central—5 rm. bung.; furn. ht.; gar.; excel. con. Pr. $5,850; tms. Kil. 5160.

6 RM. res.—Adjoins North Park, h. w. ht., encl. pch., im. pos., pr. $7,100. Key. 2060.

IMMED. poss.—7 rm. resid.; furn. ht.; gar.; $4,250; terms. Wm. De Rocher. Rav. 4220.

INCOME hm.—5-6 rs.; frame; s. par.; h. w. ht.; gar.; Log. Sq. L. Pr. $6,000. Ave. 1372

GRAB this bargain today—$5,800. Large 5 rm. bung. 30 ft. lot. Garage. Berk. 0212.

6 RM.—Asbes. shingle, newly painted; furn.; gar.; won't last at $4,500. Ber. 3333.

7400 W.—3300 N.—DANDY 5 rm. bun.; gar. 59 ft. lot; $4,300; $1,100 down. Pen. 3201.

7 RM. res.—40 ft. lot. 2 car garage. Near Irv. Pk. sta. C. & N. W. $6,350. Pen. 2600.

West Side.

IMMEDIATE poss.—6 room, 2 story brick residence, stove heat, bargain, $2,500. Tms. Agent on premises. 2929 Fulton.

REAL ESTATE—SUBURBAN—SOUTH.

Beverly Hills—20 minutes to loop.

SEE THIS TODAY
Builder on premises has new 7 rm. home complete with many fine features.
IMMEDIATE OCCUPANCY
CHARLES S. FREISTROFFER.
10643 S. BELL. BEVERLY 3181.

RIDGE HOME.
Pressed brk., Cape Cod; 6 rooms; automatic heat; owner leaving, will sacrifice for $9,300. Key at our office. BEVERLY HILLS REALTY CO. 1829 W. 103d. Open eves. Bev. 9820.

TODAY'S BEST BUY.
Beautiful 6 rm. brick residence; attached garage; screened porch; sun deck; close to R. R. depot; large trees and complete landscaping; near 98th-st. on Winchester. BROOMELL BROTHERS. RANdolph 9121

10301 LEAVITT-ST.
Shown by appt.—6 rms.; 2½ baths; 2 nat. fireplaces; gas ht.; 2 car brick garage. Barrett Bros., 9041 S. Ashland. Ced. 1600.

6 RM. brk. bung.—Tile bath, brkfst. nook, oil ht.; side dr. gar.; nr. R. I. and schls.; extra rm. in attic; $9,250. Bev. 5000.

5 RM. brk. res.—3 yrs. old; nat. firepl.; insul. Trees; fenced. Pr. $8,900. Bev. 4850.

Flossmoor—34 minutes to loop.

3 ACRES—LIVE, FLOWING STREAM, beautiful woods; restricted to homes of merit; adjac. to Flossmoor Country Club; paved, quiet road. Price $2,450; 1-5 cash. Owners. Address H F 474, Tribune.

REAL ESTATE—SUBURBAN—SOUTH.

Ivanhoe—27 minutes to loop.

14518 WALLACE—2-5 rm. apts.; excel. cond.; 4 blks. to I. C. Owner. Riverdale 1359.

Midlothian—31 minutes to loop.

ACRE— $10 DN., $10 MO.
Some with large trees. Build at once. Office open 11-8. Ph. Blue Island 3062. JENNINGS, 5200 W. 147TH.

General—Suburban South.

SELECT prpty. for those who can choose; beautiful surrounding estates; adjac. select private golf club; abt. 2¼ acres; unusually fine woods, flowering shrubs; paved, quiet road. Both Ill. Cent. electric and bus trans. $2,500. $500 cash. Owners. Address G N 83, Tribune.

GARDEN FARM, $345.
2 blocks 95th-st.; bus transp.; electricity, paved road in and paid; conv. location for S. side workers; $75 dn., $5 mo. handles. Address X G 160, Tribune.

1½ ACRES, $475.
Short distance Dixie-hiway bus, high rolling land; concrete pavement and elect. $95 cash, $7 mo. Ideal loc. for chicken raising. Address X G 161, Tribune.

OWNER left town—Tremend. barg. new brk. home; 7 rms.; 2½ baths on ½ acre; wooded knoll fac. country club; $2,000 down paymt.; I. C., 18c to loop. Reg. 1242.

2 ACRES—High black land. Walking distance I. C. sta. Sell cheap. Will build garage house if desired; $150 down will handle. Address H F 318, Tribune.

MUST sell—Will sacrifice three 60 ft. lots; 1 blk. 95th-st. bus. Pavement and electric in and pd. Convenient terms can be arranged. Address X H 410, Tribune.

FIVE ACRE FARM—Southeast of Ill. Cent. suburban Homewood depot; on paved thru highway. Rare bargain. Conven. terms. Address G N 73, Tribune.

BARGAIN—Half acre, conv. 95th and Western; paved rd. and electricity in and pd. No assessments; $75 dn., $10 mo. Good garden soil. Address S E 160, Tribune.

TWO ACRES SOUTH OF HARVEY—On paved main DIXIE highway, nr. I. C., suburban and bus transp. Price $750; $150 cash. Address H J 438, Tribune.

DON'T buy acres South or Southwest until you see our ½ to 5 acre bargains. Send for list. Address X H 409, Tribune.

REAL ESTATE—SUBURBAN—S. W.

Oak Lawn—36 minutes to loop.

POULTRY FARM—1 acre, city water, 5 room house, and glazed porch; complete plumbing; $4,500, easy terms. Call at Grover C. Elmore's local office, 5324 W. 95th-st. Oak Lawn 901.

Palos Heights—50 minutes to loop.

Transferred to Terre Haute
OWNER MUST SELL HOME.
House 4½ years old; insulated; attached garage; hot water heat; screened porch; on corner 150x120 ft., beautifully landscaped; fruit trees, berries, etc.
BARGAIN, FHA TERMS
MONTHLY PAYMENTS, $36.
ADDRESS T L 213, TRIBUNE.

General—Suburban S. W.

IMMEDIATE POSSESSION—Garden Poultry farm; new small uncompleted cottage; equal to six usual lots; paved road; high land; just off 95th-st., nr. Harlem-av. bus transp. Price $1,275; easy terms. Address H P 219, Tribune.

WATCH THE PEOPLE DRIVE PAST ON PAVED SCENIC DIXIE HIGHWAY—Abt. 3 acres; bus and I. C. electric depot conven. Price $975; $200 cash, $10 monthly. Address H J 421, Tribune.

WOODED TWO ACRES—Paved half-section line. Scenic ravine; near bus to loop; S. W. of Palos. Price $875; $175 cash, $10 mo. Address H P 218, Tribune.

SACRIFICE 60 FT. LOT, $295.
Near Ridgeland and 95th-st. Paved rd. electricity; $60 dn., $5 mo. ADDRESS X H 407, TRIBUNE.

REAL ESTATE—SUBURBAN—NORTH.

Evanston—15 minutes to loop.

7 ROOM col. nr. "L," N. U., 1½ baths. $11,500. Perfect cond. Might rent. Pearson, Sadler & Hultman. Hol. 6362; Univ. 6050.

Glencoe—27 minutes to loop.

CHARMING COLONIAL
Completely modern appointments, winding stairs, 3 fireplaces. Lovely break. and sun rm., 4 master bedrooms, 3 beaut. tile baths plus servant's room and bath. Excep. location. Easy walk. dist. to trains, stores, beach, schl. Lge. wood. grounds with advantage of low taxes and heat. 434 Greenleaf-av. Glencoe 534.

Glenview—27 minutes to loop.

Defense Workers Exclusive
Buy my new Cape Cod modern home; att. gar.; all imprs., lge. lot for Children's playground. Just west of Glenview—good trans.; school, bus., stores. Last year's price, $38.13 per mo. pays all; $300 now; $300 Oct. 1. Oct. poss.; no brokers, no shoppers, please. Write A. D. Cline, 907 Glenwood Lane, Glenview, Phone Glenview 1235J.

WAR WORKERS EXCLUSIVE.
Several modern 4 and 5 rm. homes with plenty of lawn and garden. War Production Board orders sold to war workers only. Need $600 between now and Oct. 1; bal. $38.13 per mo. Act quick—only a few. ARTHUR T. McINTOSH & CO. Take Milwaukee-av. to Greenwood-av., 1 blk. N. W. of No. 58, Elgin-rd., then turn north ½ mi. to property office.

Kenilworth—19 minutes to loop.

604 BRIER-ST.—Open 7-9 tonight; almost new 4 bdrm., 2¼ bath, brk.; library; 2 car atch. Imm. poss. Under $20,000. Ken. 5197.

Wilmette—21 minutes to loop.

FOR homes in Wilm., Winn., Glencoe—Buy or rent. Call Mrs. Powell, Winnetka 4669.

Winnetka—21 minutes to loop.

A NEW brick house—6 spacious rms.; 1½ peach color tile baths; 3½ blocks to No. Sh. elec.; $10,600. Offer Oct. possession. SMART & GOLEE, INC. BRIAR. 3300.

7 RMS.—2½ baths; modern brick house; 2 car insul. gar.; nr. schls. and trans.; newly decor.; immed. poss. Real buy. 206 Sheridan-rd. Owner. Ardmore 5995.

General—Suburban North.

TWO ACRE WOODED ESTATE—184 FEET of paving now in [no assmts.]; fronts golf club, about 10 minutes north of Winnetka. 4 blks. to electric depot. Price $1,875; $375 cash, $20 monthly. Address H J 180, Tribune.

DE LUXE HIGHLAND PARK WOODS—24,000 sq. ft. ground area; paved road, water in, 3 blks. to electric express depot. A rare bargain; $1,250; $250 cash, $15 monthly. Address H J 179, Tribune.

AN ACRE "ZONED" BUSINESS—Busy Skokie-blvd., south of Lake Forest; 3 blks. to Sheridan-Plaza electric depot. Price $750; $150 cash, $8 monthly. Address H J 75, Tribune.

REAL ESTATE—SUBURBAN—N. W.

Arlington Hts.—32 minutes to loop.

6 RMS. furn. or unfurn. or will rent. 634 S. Belmont, Arlington Hts. 696-M.

Barrington—39 minutes to loop.

RAMBLING HOME IN BARRINGTON C'NTRYSIDE
New 6 rm. Colonial having 2 lge. bdrms., 2 tile baths, 2 screened porches, fireplace paneled recreation rm., 2 car garage. Located on over an acre of rolling meadows; 39 min. to loop; C. & N. W. R. R. Write or call E. P. Cox at Palatine.

Des Plaines—23 minutes to loop.

SACR. for quick sale—Mod. 6 room house; $5,745; fur. ht.; 2 car gar.; lg. lot; fine dist.; terms. Address G N 217, Tribune.

Park Ridge—19 minutes to loop.

BEAUT. new 5 rm. brk. res. on 100x185 ft. lot near Park Ridge. Only $34 month. $600 down. Address T D 575, Tribune.

Prospect Heights—30 min. to loop.

NEW BRICK $6,000 "PRIORITY HOMES." Move in now. 90% FHA loan plan. SMITH & DAWSON. Newcastle 3869.

General—Suburban N. W.

Immediate Possession
6800 NORTH—4800 WEST.
New 5 room brick house—It has 2 very large bedrooms, Linowall bath, living room extending length of house, with exposure on 3 sides; wood burning fireplace; wide lot; $1,300 down, $62 per month including taxes. Call Clifford Osborne, Towers 3550.

Transferred—Ordered Sold
5 rm. modern home, yr. old; gas ht.; att. gar.; auto w. heater; insul.; all impr.; dream kitchen; lge. grounds for children's play; Amer. comm.; gd. trans.; nr. schools, stores.; vac.; show any time; reas. cash down. Act quick for this. Pk. Ridge 2088R.

GARDEN farm—Poultry; business zoning, heavy traveled highway, east of Wolf-rd. Large enough for poultry, garden, residence and store or apart bldg. School conven. Transp. passes. Price $875; $175 cash, $10 monthly. Address H L 406, Tribune.

3 AC. impr. with modern ranch type home set back 200 ft. from street. More than $1,000 of landscaping. Bus in front of home. 30 min. from station to loop. An outstanding buy at $11,000. Write or call E. P. Cox, Palatine, Ill.

HALF acre—Facing Northwest-highway; 100 ft. frontage; opp. Arlington Heights; bus and steam transp. Small payt. dn., bal. $12 mo. Address S E 161, Tribune.

1½ ACRES ON MILWAUKEE-AV.
Near Glenview; ideal garden, nursery, florist location; electricity, pavement in, paid; cheap; terms. Address S H 423, Tribune.

$34 MO. buys 5 rm. brick res. on ½ acre lot on winding creek near Park Ridge. $600 down. Address L T 508, Tribune.

SMALL Farm—Rich soil; $100 down, $10 mo.; drive out Lawrence-av. ¼ mile west of Wolf-rd. Open all day Wed. to Sunday.

FORCED to sell beau. 5 rm. home on large lot, $5,575; part cash; 23 mi. N. W. lp.; exc. trans. Address G N 218, Tribune.

4 ROOM, year old house—Needs some interior work; $100 down, bal. small monthly payments. Address J F 558, Tribune.

2 ACRES—Sac., $700, terms; nr. Rand-rd.; real bargain. Address S F 240, Tribune.

REAL ESTATE—SUBURBAN—WEST.

Austin—14 minutes to loop.

306 N. MASON-AV.—2 flat, brk., 2 htg plants, 37 ft. lot; vacant; sacr.; owner.

5 ROOM brick bungalow—Thomas-st near Cicero; $6,250. Merrimac 1576.

REAL ESTATE—SUBURBAN—WEST.

Cicero—13 minutes to loop.

BUNGALOW bargain—6 rm. brk.; lg. rms.; A1 cond.; 2 c. gar. See at once. Only $6,950. Kohout Bros., 6200 W. Cermak. Craw. 5800.

Glen Ellyn—35 minutes to loop.

OPEN TO INSPECT DAILY, 1 TO 5 P. M. 6 and 7 room new modern homes. Just completed. Wooded lot with private play area. 605 Turner-av., near Park-blvd.; 4 blocks south of R. R. depot. BROOMELL BROTHERS. RAN. 9121.

La Grange—21 minutes to loop.

AS LOW AS $200 DOWN.
New brick houses; all modern convenience; large lots; concrete streets; water, sewer, etc. No assessments; fine school; take La Grange-rd. [Mannheim] to 49th-st. and go 3 blocks east. Reasonable preference to employes in war industries.
645 S. 8th-av., La Grange

DO you make at least $5,000 per year? For a family that enjoys comfortable living we have a very livable home of 11 rooms with 6 bedrooms; on large site in the best residential section of beautiful La Grange, offered at a very substantial reduction from its replacement cost. Address S H 189, Tribune.

NEW BRICK COLONIAL
Large 6 room home, complete. Ready for occupancy. Finest appointment and national "JOERN BUILT" on 50x133 ft. site. In restricted community. Walking distance to station, etc. Open daily. 330 N. MALDEN-AV.

Lombard—26 minutes to loop.

LOVELY lge. homesite—Gravel st., nr. everything; $300; tms. Address H M 199, Tribune.

Maywood—18 minutes to loop.

6 RM. res.—Stoker ht., large lot, cab. kit., 2 car gar.; nr. schls., trans. 1511 S. 8th-av.

River Forest—17 minutes to loop.

ATTRAC. Dutch Colonial res.—In Nor. Riv. For.; 3 bedrms.; knotty pine clubrm.; patio; brkfst. rm.; insulated. Side dr.; $13,900. Pilgrim, 5637 W. Lake. Aus. 1680-Vil. 5100.

General—Suburban West.

Good Woods Are Scarce!
MANY HUNDRED TALL HEALTHY TREES, vast amt. of shrubbery, covering over an acre—Paved, quiet, private road, heart of silent estates; abt. 10 minutes n. w. of Berwyn via 22d-st. Price $875; $175 cash; $10 monthly. Address G N 72, Tribune.

1½ STORY FRAME HOUSE on almost half acre—Corner two paved quiet roads; nr. school; just outside Elmhurst; interior needs remodeling; bus line close; ½ blk. to Butterfield-rd., w. of La Grange-rd. Price $2,500; $500 cash, $28 monthly. ADDRESS H J 424, TRIBUNE.

GARDEN ACREAGE FARM — Combination poultry bldg., garage, 2 rooms; paved road just off Roosevelt-rd., about 15 minutes to city limits; conven. to electric depot direct to Loop. Price $2,450; $375 cash, $26 mo. ADDRESS H F 500, TRIBUNE.

ROOSEVELT-RD. GARDEN FARM — Nearly 2 acres nr. prominent intersection; walking distance to electric car line; about 10 minutes directly west of Oak Pk. Real barg.; only $300 cash; balance monthly. Address H J 437, Tribune.

JUST NORTH OF OGDEN-AV. — Heavily wooded estate on paved Highland-road; small stream; over two acres. Sacrifice price; convenient terms. Address H J 442, Tribune.

ABOUT 2½ ACRE POULTRY-VEGETABLE FARM—Paved, quiet road; walking distance to electric depot; about 15 minutes N. W. Berwyn. Price $875; $175 cash, $10 monthly. Address H J 440, Tribune

HALF acre—Paved road; south of Elmhurst; electricity in; nr. bus line. Price $475; $95 cash, $5 monthly. Address H F 497, Tribune.

6 Rooms, 6 Month Old House
Needs work; $150 down, balance to suit. Address J F 557, Tribune.

5 ROOM bungalow, 2 car garage. 1808 S. 3d-av. $6,750. Terms. Man. 8427; Aus. 5412; Euc. 7710.

INVESTIGATE western suburbs for best buys—See us in Riverside, La Grange, Western Springs, Hinsdale. HENRY A. MILLER.

NEW 4 rm. house—Interior needs finish. On large lot; nr. fast transp.; full pr., $1,100. Terms, $20. Address J A 505, Tribune.

HOUSES BUILT TO ORDER.

NO DN. PAY.—$27 mo.; beau. arch. dr. bung. $3,950. Plans mod. 3558 Archer. 10-8 Sun.

REAL ESTATE—ACRE PROPERTY.

ONE acre—Fronting Northwest-highway, adj. Arlington Heights; 200 ft. highway frontage; pavement and elect. in and pd. Cheap, terms. Address S G 88, Tribune.

HALF acre—Near Ridgeland-av. and 95th-st. Black soil; paved rd.; electricity in and paid. $50 cash, $10 mo. Address S E 162, Tribune.

2½ ACRES—Milwaukee-av. frontage, a little n. e. of Park Ridge. Will sell cheap on terms to right party. May sell half. ADDRESS S H 422, TRIBUNE.

WILL sacrifice 1 acre west of Evergreen Pk., 1 blk. bus transp.; electricity; fine paved road; small paymt. dn., $15 mo. handles; may sell half. Address S E 74, Tribune.

15 A. ON west limits of Waukegan, suit. subdivision, or home site. Chamberlain, 927 N. Butrick, Waukegan. Ontario 3651.

REAL ESTATE—TOWN AND COUNTRY.

FOR sale—Beautiful home in southwest Michigan; 3 years old; strictly modern. Owner will sacrifice on account of ill health of wife. For particulars, address Post Office Box 332, White Pigeon, Michigan.

REAL ESTATE—RESORT PROPERTIES.

Illinois.

LAKE COTTAGE, $1,500
4 large rooms; inside lavatory; beautifully designed house; private spring fed, sand bottom lake near Chicago; excellent railroad transportation. Small down payment, balance easy terms. ADDRESS S L 282, TRIBUNE.

BARGAIN — NEW MODEL HOMES, $695. 38 mi. N. W.; large living room; modern kitchen; dining nook; spacious screen pch. Fruit trees and strowberry plants. Small down payment; $3 per week to responsible party. Address M Y 431, Tribune.

MUST sell my lge. 50x135 ft. lake lot. Prop. fronts on 3 sand bottom lakes; good fish.; bath. 37 mi. to Chicago; only $100; terms $5 per month. Address J A 344, Tribune.

PISTAKEE BAY home—Exclus. location; sac. $3,500, terms. Address T O 54, Tribune.

Indiana.

BEAUTIFUL lake front location with full riparian rights—Wonderful sandy beach. Restricted district. This valuable property can be picked up at a bargain. Requires quick action. Address X H 406, Tribune.

NEARLY 2 acres—Beautifully wooded on Kankakee river; 38 miles Chicago limits; full price $495; $20 down, $10 per month. Pullman 4000; eves., Pullman 4218.

TWO adjoining lots in the Dunes—½ blk. to lake; $90 each or $145 if you take both; nice trees. Address X G 158, Tribune.

$100 BUYS LOG cabin site in the Dunes—Near transp. Address S E 71, Tribune.

Michigan.

BEAUTIFUL estate on White Lake. One-half mile lake frontage. Two large year around homes. Maids cottage with complete bath, laundry, double garage. 20 acres; orchard. Will sell for fraction of value. Out of state owner must sell. Muskegon Property Management Corporation, 334 Lyman Bldg., Muskegon, Michigan. 23-263.

Wisconsin.

MUST SELL.
Compl. furn. home, 6 yrs. old, consisting of 3 large rms. and large glzd.-in porch, inside toilet; elec.; water; immed. possess.; close to shopping center, r. r. transp., and lake. 55 mi. Chgo.; full price $1,675, easy trms. ADDRESS T G 92, TRIBUNE.

SAC. nearby S. Wis. beaut. log cabin in deep woods—Heatolator; field stone fireplace; lg. rm.; toilet; built in sink; brkfst. bar, solarium, etc.; sand beach, fish'g, hunt'g; near town. Fine train service. $2,900 complete, terms to responsible party. Address X G 153, Tribune.

NEARBY S. Wisconsin lake home—Walkg. dist. to lg. town and R. R. depot. Lovely loc.; huge black walnut tree in front yard; large rms.; all year built; 1 yr. old; A-1 fshg., swimg.; outstanding bargain. Sac. for $1,900. Address S E 244, Tribune.

NEED money—Must sell almost new cott., $850. Inside toilet; chimney; lg. fine S. Wis. lake; excel. fishing, swim'g; $200 cash, bal. tms. Address S G 76, Tribune.

LOTS in beautiful springfed lake subdivision; 59 miles N. W. of Chicago. Closing out at $99 and up. Terms to responsible party. Address T J 483, Tribune.

STONE cottage on wooded shore—Sister Bay; all improv.; hot and cold running water; elec. range; refrig.; fireplace; priced for quick sale. Owner. Fra. 4887.

4 R. LAKE cott.—$985; 2 bdrms.; scrn. pch. El., inside toilet; 59 mi.; tms.; gd. trans. Kansasville Lumber Co., Kansasville, Wis.

SAC. 4 rm. house—Enclosed porch; inside water and toilet; 50 miles N. W.; $1,450; $500 down. Address T O 55, Tribune.

4 RM. Cottage—Can be used yr. 'round; unusual buy, $975; tms. Fishing, safe, sand beach. Act now. Address T O 52, Tribune.

GOOD buys—Furnished Lake Geneva homes, $3,000 and up. Alf. Pederson, Williams Bay.

REAL ESTATE—FARM LANDS.

Farm Land Classified advertisments will be found in the News Section adjacent to the daily feature "Day by Day on the Farm."

REAL ESTATE WANTED.

Apartment Buildings.

WANTED FOR CASH—3, 4 OR 6 FLAT. ADDRESS S K 161, TRIBUNE.

Houses.

BROKERS ATTENTION.
BUNGALOW WANTED—SOUTH SIDE. Will pay all cash up to $5,000 for 5 or 6 rm. brick bung. Mr. White, Radcliffe 6800.

PRIVATE party wants 5 or 6 rm. bung.—N. W. side. At once. William H. Roesler, 1094 Walter-av., Des Plaines. Des Plaines 620.

REAL ESTATE WANTED.

Resort Property.

WILL BUY summer home for cash from private parties; northwest of Chicago. ADDRESS L G 357, TRIBUNE.

REAL ESTATE FOR EXCHANGE.

Miscellaneous.

QUICK ACTION.
If you have property any place in U. S. or Canada you wish to dispose of I can give you quick action. Address S E 72, Tribune.

IN the market for real estate trades—Vacant or improved. Send all information in first letter regarding taxes or specials. ADDRESS S E 75, TRIBUNE.

REAL ESTATE LOANS, MORTGAGES.

WILL make or buy 1st mortgage on good So. Side improved property. Low rates. WM. L. SHARP & CO., 237 W. 63D-ST.

STOCKS AND BONDS.

$100 AND UP can earn 6¼% in 46 choice Bonds. Other issues taken in trade at highest market prices. GOVER, EDDINS & CO. 11 S. La Salle-st., CHICAGO.

REAL ESTATE SECURITIES—Bought, sold. Weissburg & Co., 134 N. La Salle. Ran. 1187.

LOANS—PERSONAL AND BUSINESS.

Personal Property and Salary.

YOU Can Borrow at LOCAL LOAN
Any man or woman, married or single, with a steady job or income, can borrow $25 to $300 at Local Loan IMMEDIATELY. Whether employed in an office, in Civil Service, or in a factory, you can borrow on your salary, furniture, automobile, etc. for
CREDIT ACCOUNTS
FALL COAL SUPPLY
AUTOMOBILE REPAIRS
CONSOLIDATED BILLS
ETC. — ETC. — ETC.
Return all or part of the loan any time to lower costs—you will be charged only for the actual time you keep the money. Payments to suit your paydays, weekly, semi-monthly, or monthly.
LADIES: More employed women daily take advantage of our confidential loan service.
PHONE FOR YOUR LOAN—FULL DETAILS IN 2 MINUTES
LOCAL LOAN CO.
UNDER STATE SUPERVISION.
7 W. Madison at State. RANdolph 8400
8 N. Ogden-avenue. SEEley 3700
[At Madison and Ashland.]
1 N. Pulaski at Madison. KEDzie 5900
[Oak Park phone, EUClid 6163.]
4800 W. Cermak at Cicero. CIcero 6210
4658 S. Ashland at 47th. YARds 4870
821 W. 63d at Green. ENGlewood 7500
807 W. 79th at Halsted. RADcliffe 4100
11054 S. Michigan. PULlman 7500
1212 N. Ashland at Milw. BRUnswick 3100
3204 N. Central at Belmont. AVEnue 4200
4013 N. Milwaukee at Irving. AVEnue 1400
4802 N. Western at Lawrence. LON. 2161

SALARY LOANS
$25 TO $300
ON YOUR OWN SIGNATURE
to employed men and women. Arranged while you wait.
NOTE LOANS
to civil service and government employes. Immediate service.
AUTO LOANS
No insurance required.
FURNITURE LOANS
Money same day you apply. No deductions. Convenient Monthly Payments. Phone Your Application.
IMPERIAL CREDIT CO.
LOOP:
8 N. Dearborn, at Madison, 2d fl. FRA. 6141
SOUTH:
6317 S. Halsted, nr. L sta. ENG. 4010
3200 W. 63d-st., at Kedzie, 2d fl. PRO. 6600
WEST:
7 S. Pulaski [Crawford]. NEV. 7060
NORTH:
1548 Belmont, at Ashland, 2d fl. WEL. 6700
4802 Broadway, at Lawrence. LON. 5188

LOANS
$10 TO $300
FLEXIBLE TERMS
CHOICE OF AMOUNTS AND DATES OF PAYMENTS
PRIVACY
[NO CO-MAKERS REQUIRED.]
FAST SERVICE
FAMILY LOAN CORPORATION
LOOP:
202 S. State-st., cor. Adams, Century Bldg. Room 301. Telephone WABash 2994
LOGAN SQUARE:
3147 Logan-blvd., corner Kedzie, 2d floor. Near "L" terminal. Tel. SPAulding 4100
NORTH SIDE:
6349 N. Western-av., corner Western-Devon. Devon Bldg. R. 206. Tel. BRIargate 4121
WEST SIDE:
4806 W. Madison-st., near Cicero. Next to Walgreen's. Tel. MANsfield 4211
SOUTH SIDE:
2105 E. 71st-street, east of Bryn Mawr I. C. station. 2d floor. DORchester 2811
SOUTH CHICAGO:
9113 Commercial-avenue. [Opp. Goldblatt Bros.] Lincoln Bldg., R. 10. REG. 6220
BLUE ISLAND:
13018 S. Western-av. Tel. Blue Island 86.

QUICK, CASH LOANS
$25, $50, $75 up to $300
SALARY LOANS.
FURNITURE LOANS.
AUTO LOANS.
Prompt, Private Service
Phone Central 4733
C. C. ERD
7 S. Dearborn-st. Suite 616

MONEY
TODAY OR TONIGHT
Salary, Auto, Furniture Loans
To Employed Persons, Including Civil Service Employes.
CITIZENS LOAN CORP.
5 E. Jackson-blvd. WABash 5600
5967 W. Madison-st. AUStin 7300
3401 W. Devon-av. [illegible]
841 W. 63d-st. [illegible]
1608 W. [illegible]
1604 E. 79th-st. [illegible]
6240 Cottage Grove-av. [illegible]
Neighborhood Offices Open
Every Evening to 8 P. M.

IF YOU NEED TO BORROW
CALL
T. B. WARD, INC.
Where any man or woman, steadily employed, can borrow from
$30 UP TO $300
T. B. WARD, INC.
Room 408 8 S. Dearborn
RANDOLPH 2060.

IF YOU HAVE A JOB WE WILL LOAN YOU
$10 TO $300 TODAY
ON YOUR SIGNATURE, FURNITURE OR AUTO.
JUST PHONE RANDOLPH 6151.
L. T. BAKER & CO.
30 W. WASHINGTON. SUITE 1407.

LOANS—PERSONAL AND BUSINESS.

Personal Property and Salary.

LOANS
$50 for $4.54 (Total Cost)
$100 for $9.08 (Total Cost)
WHEN REPAID IN 6 MONTHLY INSTALMENTS.
See other loans and payment plans in table. You can get a loan on your note, car, or furniture. No endorsers. No credit inquiries are made of friends or relatives. Payments include charges at Household's rate of 2½% per month on unpaid balances. There is nothing else to pay. Special quick service on salary loans to employed women.

CASH LOAN YOU GET	Choose a monthly payment plan. 3 payments	4 payments	6 payments	9 payments	12 payments
$ 25	$ 8.70	$ 6.65			
50	17.52	13.30	$9.09	$6.28	$4.87
75	26.28	19.95	13.63	9.42	$7.33
100	35.04	26.60	18.18	12.57	9.77
125	43.80	33.25	22.71	15.71	12.21
150	52.50	39.87	27.26	18.85	14.65
200	70.07	53.21	36.35	25.13	19.54
250	87.59	66.51	45.44	31.41	24.42
300	105.11	79.81	54.53	37.69	29.31

To apply, phone, write, or visit office. No delay.
LOOP OFFICES:
5 S. Wabash, 13th floor. STAte 0151
36 S. State, 16th floor. FRAnklin 0884
100 W. Monroe, 7th floor. STAte 1777
111 W. Washington, Rm. 253. FRA. 1033
NEIGHBORHOOD OFFICES:
4704 Irving Park, 2d flr. PENsacola 4570
3150 Lincoln-av., 2d flr. LAKeview 8844
1737 Howard-st., 2d flr. ROGers Park 5250
4554 Broadway, 2d flr. LONgbeach 7163
2800 Milwaukee, 3d flr. CAPitol 3040
6856 S. Halsted-st., 2d fl. ABErdeen 4060
841 E. 63d-st., 4th fl. PLAza 8360
9204 Commercial-av., 3d flr. SOU. Chi. 0103
11106 S. Michigan, 3d flr. COMmodore 3880
6255 S. Ashland, 2d flr. HEMlock 4510
2355 W. 63d, 2d flr. REPublic 4473
1 N. Pulaski [Crawford], 5th flr. KED. 0704
Cicero, 6012 Cermak-rd., 2d flr. CIcero 6400
Oak Park, 1140 Lake-st., 3d flr. EUClid 503
Chicago phone, Austin 0474.
HOUSEHOLD FINANCE CORPORATION.

CASH TO BUY COAL
LAY IN NEXT WINTER'S SUPPLY NOW. AVOID THE PREDICTED COAL SHORTAGE. THE WAR EFFORT IS MAKING SUCH HEAVY DEMANDS UPON BOTH RAIL AND MOTOR TRANSPORTATION FACILITIES THAT THE USUAL DELIVERIES CANNOT BE MAINTAINED IN THE FALL AND WINTER. HELP SPEED VICTORY — GET THE CASH FROM US AND BUY YOUR COAL NOW!
Cash Loans, $10 to $300
COMMONWEALTH LOAN CO.
3166 LINCOLN-AV., cor. Ashland, at Belmont. Rm. 224. BITtersweet 3300
4803 LINCOLN-AV., cor. Western, at Lawrence. Rm. 208. LONgbeach 3456
4013 MILWAUKEE-AV., cor. Cicero, at Irving Park. Rm. 307. AVEnue 0446
1791 HOWARD, at CLARK. Rm. 312. ROGers Park 0754
6252 COTTAGE GROVE-AV., at 63d. Room 200. HYDe Park 8673
936 WEST 63D-ST., at SANGAMON. Room 1. ENGlewood 1711
1 N. PULASKI [Crawford], at MADISON. Rm. 415. VAN Buren 5049
137 N. MARION-ST., at LAKE. R. 204. Chgo. Ph. Aus. 1614; Oak Pk., Vil. 6886
6428 W. CERMAK-RD., nr. Ridgeland. Chgo. Ph. LAWndale 2882. BERwyn 371

BORROW FROM TOWER
$50 for 5 Months for 93c
per month is the TOTAL COST of a $50 loan to SALARIED MEN AND WOMEN
Other amounts from $10 to $300 on your SALARY, FURNITURE, or AUTOMOBILE in proportionate charges.
Your Signature Only
IMMEDIATE SERVICE
Charges are figured at 3% per month on loans up to $150 and 2½% per month on that part of the balance over $150.
NEIGHBORHOOD OFFICES OPEN TONIGHT UNTIL 8 P. M.
FOUR CONVENIENT OFFICES.
40 N. Dearborn-st. [cor. Wash.]. CEN. 6286
806 W. 64th-st. [cor. Halsted]. NOR. 3500
4003 W. Madison [cor. Pulaski]. NEV. 6600
4006 N. Milwaukee [at Cicero]. KIL. 3300
TOWER FINANCE CORP.

DOMESTIC FINANCE CORP. 6 E. RANDOLPH-ST. FRA. 3494.

$25 TO $300 ON YOUR SIGNATURE ONLY. General Finance. 211 N. Wells. And. 3023.

Business Loans.

ONE DAY
is all you need to make a
BUSINESS LOAN
on the equipment of any business—factories, machine shops, restaurants, stores, rooming houses, laundries, motor trucks, etc.
$500 TO $150,000
NO CO-SIGNERS. LOW RATES.
Empire Finance Co.
Not Incorporated.
77 W. WASHINGTON-ST. ROOM 720. CENTRAL 6579.

$300 TO $150,000
ON EQUIPMENT OF ANY BUSINESS. NO CO-SIGNERS. EASY TERMS. WE MAKE LOANS IN ILLINOIS, INDIANA, AND MICHIGAN.
F. BOLAND
Oldest Estab. in Chicago
9 W. WASHINGTON-ST.
FRANKLIN 1966

WE MAKE LOANS on Accounts Receivable, Machinery, Equipment, War Contracts, Warehousing and Inventories. FULL DETAILS—NO OBLIGATION. Iroquois Finance Co. 176 W. ADAMS-ST. CENTRAL 7070.

BUSINESS LOANS—ALL TYPES. NATIONAL ACCEPTANCE CO. 111 W. MONROE. CENTRAL 5532.

BUSINESS loans—Quick service, low rates. Great Eastern Co., Dea. 0320. 134 N. La Salle.

Collateral Loans.

JEWELRY LOAN—$2 to $10,000. ILLINOIS STATE PAWNERS ASSOCIAT'N. 140 N. Dearborn cor. Randolph. 2d floor.

FINANCIAL SERVICE.

HEIRS—Cash for legacies, annuities, claims. Probate Finance, 111 N. Clark. Cen. 3022.

MOVING AND STORAGE.

UNION VAN LINE, INC. COAST TO COAST. SPECIAL RATES TO CALIFORNIA. 155 N. CLARK-ST. CENTRAL 1593.

A. & M. RETURN—Coast to coast, Special low rates. Wentworth 6445, 5902 S. Normal-blvd. Night and Sun. Ent. 6561.

TRANS-AMERICAN — COAST TO COAST. 540 W. 59th. Wentworth 0700.

WARREN BROS. MOVING CO.—Reasonable; Free estimates. 2450 Montrose. Irving 3353.

SAVE 25%—No crating; move anywhere. General Movers, 2433 W. 14th. Mon. 4879.

AUCTION SALES.

THE following warehouse furniture lots, etc. will be sold for storage charges Sept. 4th, 1942, at 10:30 A. M. B. Michelsen's Fireproof Whse., 4337 Indiana-av. FURNITURE, ETC.
Lot No. 13. R. Grandison, 3703 Ellis.
Lot No. 45. A. Rovers, 3131 Cottage Grove.
Lot No. 58. M. Franklin, 3410 Rhodes.
Lot No. 70. E. Jack, 3431 Michigan.
Lot No. 95. M. Floyd, 4217 Vincennes.

RUG CLEANING.

$2.00 9x12 DOM. rug, shampooed both sides; exp. repair; inspect our plant; free pickup. Guar. work. M. & H. Cleaners. Ked. 1514.

USED AUTOMOBILES FOR SALE.

STUDEBAKER
offers
THE CAR YOU WANT
AT THE PRICE
YOU WANT TO PAY

'39 PONTIAC SEDAN $495
'37 CHEVROLET SEDAN 250
'37 BUICK SEDAN 185
'37 DE SOTO CONVERTIBLE CPE. 375
'41 PONTIAC SEDAN, radio, heater..
'38 FORD SEDAN 345
'39 FORD SEDAN 445
'41 PLYMOUTH SEDAN, radio, heater.
'41 CHEVROLET SEDAN, radio, htr.
'40 DE SOTO SEDAN 745
'41 CHRYSLER OPERA CPE., ra., htr.
'40 HUDSON SEDAN 695
'41 FORD SEDAN, a real beauty....
'40 MERCURY SEDAN 795
'38 BUICK SEDAN 465
'40 DODGE SEDAN 545
'40 DODGE SEDAN 675
'40 OLDSMOBILE OPERA COUPE.... 675
'40 CHRYSLER SEDAN 765
'41 DODGE SEDAN, radio, heater....
'40 LA SALLE OPERA COUPE.... 875
'40 PACKARD OPERA COUPE.... 695
'38 NASH SEDAN 350
'38 PLYMOUTH SEDAN 345
'39 PLYMOUTH COUPE 425
'35 Buick sed.. $95 | '36 Olds 6 sed.. 145
'37 Hudson sed..245 | '37 Ford sedan.. 195

STUDEBAKER
USED CAR DEPT. STORE.
26TH & MICHIGAN
CALumet 6492. Open eves.

BUICK 1940
FAMOUS SUPER
4 dr. custom sedan. Pushbutton radio, heater. 5 LIKE NEW white wall tires. A real beauty. Sacrifice.
TERMS. TRADE. OPEN EVES. TILL 10.
3939 WASHINGTON

'40 BUICK 7 PASS. SEDAN
Heater front and rear. Side mounts, 6 ply White Wall tires like new. Black finish; low mileage. Bargain.
O'ROURKE. 2243 S. MICHIGAN.

Buick '39-61 Sedan, $549
1 owner. "Sold new by us." Radio, heater, defroster. "$121 under blue book."
7320 Stony Island. Midway 6400.

BUICK—'42 super 4 dr. trunk sed.: 2 tone green; htr.; rad.; windshield wiper; low mil.; barg. to holder of O.P.A. order. Priv. party. Harry H. Greenberg. Whitehall 6178.

BUICK—'40 family roadmaster; A1 cond.; best seat covers. See it at Wilson-Sheridan Garage. 915 W Wilson-av. Sun. 10173.

BUICK—'38; special 4 dr. sed.; good condition. 5 good tires. Call after 6 p. m. Coffman. 6919 31st, Berwyn.

BUICK—'39 5 pass. sedan; priv. party; radio, heater, defroster; inspect any time. Call Carl. Juniper 6605.

BUICK—1940 super convert. coupe; radio. 1938 Buick convertible coupe like new. James Levy Buick Co., 2257 S. Michigan.

BUICK—Late 1940 super 4 dr. sed.; radio, htr., low mil.; must sell: $825 Rep. 2620

BUICK—'40. 7 pass. sed.: R.. H.; barg. DAWES. 2309 S. MICHIGAN.

BUICK—'38 4 dr. sedan; htr.. radio; exc. cond.; good tires; private. 26 E. 113th-st.

BUICK—'37 4 dr. sed.. 6 wheels, 1st class tires: lk. new. 930 E. 47th, gar. Ken. 2300.

BUICK—1937 4 dr. sedan; radio, htr., good tires, $225; tms., trade. 2347 W. North-av.

BUICK—'34-41 4 dr. trunk sed. .... $95 CLARK-MAPLE CHEV.. 1038 N. CLARK.

BUICK—'40 special 4 dr. sedan .... $645 SO. CHICAGO BUICK. 8600 Commercial.

BUICK—1941 super 5 pass. sed.; fully eqpd.; low mile.; gd. tires; priv.. Maywood 5022.

CADILLAC CONVERTIBLE—$875. 6 WHEELS: RADIO. HEATER; 5 PASS. TIRES LIKE NEW; LAST '39; A BEAUTY. $875 FULL PRICE. ALSO '40 TORPEDO SEDAN. $945. F-E-L-Z—22 YRS. AT 1132 DIVERSEY.

CADILLAC—'41 60 SPECIAL. FLEETWOOD SPORT SEDAN; VIRT. BRAND NEW; MUST SELL; MAKE OFFER. OLSON. GRACE. 2810.

CADILLAC—1936 sedan; small 4 door trunk; practically new tires; radio. heater. Reasonable. 1647 S. PULASKI-RD.

CAD.—'41 75 tour. sed.. Fleetwood. div. glass. rad.. heater. white tires. low mileage, perfect. I. M. Bilderback. Champaign. Ill.

CHEV. 1940, $545
5 pass. trunk sedan; radio. heater; original black finish; 5 LIKE NEW TIRES; sacrificing for only $545
TERMS. TRADE. OPEN EVES. TILL 10.
3939 WASHINGTON

CHEVROLET—1939 4 dr. sedan; exceptionally clean. Also Chevrolet 1940 sedan and 1939 Chevrolet business coupe. STALLWORTH Motors. 7400 Stony Island.

CHEV.—1940 special de luxe, htr. and def.; priv. party; took wonderful care; extra tires. Best offer. Pal. 5464 eves.

CHEVROLET—'41 de luxe club coupe; heater, radio, white walls; low mileage. Also coupe. $695. Dealer. 1252 S. Kolin.

CHEVROLET—1940, 4 door sedan; A-1 condition; $550. 3223 Armitage.

CHEVROLET—1941 sedan coupe: excellent tires; mech. perfect. 400 Lake, Maywood.

CHEVROLET—'39 4 dr. sed.; rad.. htr.. seat covers; exc. tires. 3800 N. Ashland.

CHEV.—'36; stand. 2 dr. sed.; A-1 cond.; 5 good tires; drafted; sac. 9044 S. Vincennes.

CHEVROLET—'37 sedan; rad.. htr.. trunk; excel. cond. Texaco, 3800 N. Ashland.

CHRYSLER—New Yorker 1940; radio. htr.; overdrive; black; good tires; completely reconditioned.
PACKARD—EVANSTON. 1735 E. Railroad.

CHRYSLER — '40 Windsor 4 door sedan. Radio. heater; excellent condition; $675. Private party. Bittersweet 6269.

DE SOTO—1937 4-dr. sed.; rad., htr. Like new. Exc. tires. $245. Texaco, 3800 N. Ashland.

DODGE 1941—$745
DE LUXE FLUID DRIVE TOURING SEDAN. RADIO. HEATER. LIKE NEW.
Bird-Sykes, 2235 S. Michigan

DODGE—'36 4 dr. sed., trunk; complete de luxe accessories. Real bargain .... $165 CLARK-MAPLE CHEV.. 1038 N. CLARK.

DODGE—'39 5 pass. sedan. Sacrifice. 3210 W. JACKSON-BLVD.

DODGE—'40 4 door sedan; low mileage; gd. tires. radio. htr., $595 cash. Mich. 9772.

DODGE—'40 2 door sedan .... $600 R. COOK. 3010 Cullom-av.

DODGE—'41, 2 dr. sedan; fluid drive; low mileage. Heater. Virginia 2073.

DODGE—'35 sed.; runs very good .... $65 CLARK-MAPLE CHEV.. 1038 N. CLARK.

DODGE—'39 5 pass. sedan. Sacrifice. 3210 W. JACKSON.

FORD—1941 convertible super de luxe coupe. Beautiful Palisade grey; foot controlled radio, gas heater, w. w. tires. Unusual buy. LANAHAN, INC. 2522 and 2542 Michigan.

FORD—'41 4 dr. super de luxe; heater; exceptionally cln.; $779; '34 Ford 2 dr., $49. Like bargains in all models from '35-'41. STALLWORTH Motors, 7400 Stony Island.

FORD—1938 conver. coupe; beautiful green finish; radio. heater. w. w. tires. Reas. 222 Maple. Elmhurst. Ph. 2387M.

FORD—'41 convertible club coupe; fully equip.; like new white w. tires; bargain! Plymouth-De Soto Dlr., 3520 S. Archer.

FORD—'42 super de luxe sed. cpe. Rad., htr., fender skirts. Very low mi. To holder of OPA certificate. Maywood 8740.

FORD—'36 sedan. perfect cond. $90. 3723 MONTROSE.

FORD—'41; Fordor super de luxe Ford htr., low mileage. Fairfax 3318.

FORD—'38 cpe.; exceptionally gd. run. car; htr. Sac. $225. 5701 N. Ashland. Ard. 7817.

FORD—'39; 4 dr. conv. sed.; rad., htr., exc. tires. Call Davis 2257 [Evanston].

FORD—'41 Super dlx. tudor. Gd. tires. Best mech. cond. Barg. Wright. 1101 N. Clark.

LA SALLE—Late '40 opera custom coupe; like new; all equip.; several extra tires. New Lawrence Hotel. Apt. 309. Long. 2100.

'40 Lincoln Continental
Convertible Club Coupe
Radio. heater. defrosters. automatic top. red leather upholstery. Firestone white wall tires; like new thruout; bargain.
2247 S. MICHIGAN

LINCOLN—'41 CUSTOM 8 PASS. HARDLY RUN; COST ONLY $3,500. MY PRICE. $2,250. PARTICULARS. GRA. 2810. MR. OLSON.

LINCOLN ZEPHYR—'38 coupe, htr.. spotlights. lifeguard tubes. gd. cond. Bev. 7676.

LIN. Zephyrs—'38s, '39s, 40s. good trs. Best mech. cond. Barg. Wright. 1101 N. Clark.

STATION WAGON
1942 MERCURY
The newest station wagon in Chicago. used only 30 days; equipped with radio. heater. defroster. spot light. 6 ply heavy duty tires. etc. Barg. to holder of OPA order.
2247 S. MICHIGAN

MERCURY '40, $595
De luxe 5 pass. trunk sedan; pushbutton radio. heater. defr.: black finish; original thruout; 5 like new tires; sacrifice.... $595
TERMS. TRADE. OPEN EVES. TILL 10.
3939 WASHINGTON

M-E-R-C-U-R-Y-S
ALL CARS HAVE 5 EXCELLENT TIRES.
'41 de luxe 4 door sed.. radio. heater. etc.
'40 de luxe 4 door sed.. radio. heater. etc.
'40 de luxe club coupe. radio. heater. w. w.
'40 de luxe 2 door sed.. radio. heater. w. w.
'39 de luxe 4 door sed.. radio. heater. etc.
'39 de luxe conv. club cpe.. new top. r.. h.
GLENN E. HOLMES. INC.. 30 W. LAKE.

USED AUTOMOBILES FOR SALE.

MERCURY—'41 club conv.; radio. heater. w. w. tires; also '40 Mercury 4 dr. STALLWORTH Motors. 7400 Stony Island.

NASH—'41 5 PASS COUPE. HARDLY DRIVEN; BEST OFFER. MR. GRIEVES. 1132 DIVERSEY-BLVD.

NASH—'41 2 dr. sed.. weather-eye; good tires; $675; priv. pty. Village 3607 eve.

'41 Olds 6 Sedanette
A beauty with radio. htr.. clock. seat covers. Excellent tires. Barg. $1,045. STUDEBAKER. 1836 Ridge. Evanston.

OLDSMOBILE—'41. "6" town sedan. Heater. radio. white walls. low mileage. $935 or will trd. cheaper car. Dealer. 1252 S. Kolin.

OLDS.—'38 "6" 2 dr. sed.; very clean. Also Fordors and Tudors. 6s and 8s. STALLWORTH Motors. 7400 Stony Island.

OLDSMOBILE—'37 sport sedan; 5 good tires; heater; radio; $300. Plaza 4280. Apt. 412. between 9 and 12 a. m.

OLDSMOBILE—'39 sed.; excellent condition; very good tires; private party. Lon. 2568.

PACKARDS 1939s-'40s-'41s
BEST VALUES IN CITY
We offer a large stock of 6s. 120s and Super 8s. Body styles include club coupes. sedans. Excellent tires on all cars. Most have radios and heaters. Some have overdrive. Do not wait. See these cars today.
HILL MOTORS-PACKARD
640 MADISON-ST.. OAK PARK.

PACKARD—1939 "120" touring sed. Rad.. htr. Overdr. Excellent cond. Will sac. HON. SMITHSON & RAYMOND. 1809 Devon-av. Briargate 3100.

PACKARD—'40 "6" club coupe. Rad.. htr.; 5 practically new tires. Will sacrifice. HON. SMITHSON & RAYMOND. 1809 Devon-av. Briargate 3100.

PACKARD—'38 beautiful formal sedan with 6 ply w. w. tires. life guard tubes; like new; chauffeur driven. Maxwell Kunin. 505 N. Sacramento-blvd.

PACKARD—'39. 2 door touring sedan. 6 cyl.; perfect condition; overdrive; radio; heater; spotlight. Ardmore 0539. aft. 6:30 P. M.

PACKARD—1937 sed.; htr.. radio; tires in good cond.; in navy. Yards 2381.

PACKARD—1937 6 trk. sed.; perfect cond. throughout; $325. Wentworth 2117

PLYM. '39, $425
De luxe 5 pass. trunk sedan; radio. heater. defrosters. 5 practically NEW TIRES; original finish; will sacrifice for $425.
TERMS. TRADE. OPEN EVES. TILL 10.
3939 WASHINGTON

PLYMOUTH—'40 STATION WAGON. Fully equipped. Hardly driven. Radio. heater. excellent tires. Bargain! PLYMOUTH-DE SOTO Dlr.. 3520. S. Archer.

PLYMOUTH—'41 SEDAN; LIKE NEW. Low mileage; radio. heater. 2435 W. Division. Brunswick 6840.

PLYMOUTH—'41 sedan; low mileage; radio. heater. good tires; exc. cond. Whi 8038.

PLYM.—'37 5 pass. sed.; good tires .... $195 MIDWAY Chevrolet. 6522 Cottage Grove.

P-O-N-T-I-A-C-S
7 BRAND NEW 1941s
BIG DISCOUNTS. NEED OPA CERTIF.
1941s—LOW AS $845
1940s—LOW AS 595
1939s—LOW AS 445
1937s—LOW AS 225
FITZPATRICK—PONTIAC DEALERS.
7727 S. ASHLAND. ALWAYS OPEN.

PONTIAC—1940 business coupe; radio. heater. fog lights; low mileage; large trunk. Priced for quick sale. PACKARD—EVANSTON. 1735 E. Railroad.

PONTIAC—'37 6 cyl. 4 door sedan .... $145 LOEBER PONTIAC. 1111 N. CLARK.

PONTIAC—'34 convertible coupe; pract. new tires. 6550 S. Marshfield after 6:30.

'39 STUDEBAKER, $395
This President 2 dr. Sedan is unusual barg. at our price. Smart blue finish. STUDEBAKER Branch. 6335 BROADWAY.

STUDEBAKER—'41 4 dr. sed. [Champion]: $400 will handle. Hyde Park 10169.

STUDEBAKER—1939 6-cyl.; rad.. htr.; exc. tires. Must sell. Texaco. 3800 N. Ashland.

MOTOR TRUCKS.

For Sale.
R-U-B-Y
HAS THE TRUCKS!
ALL MAKES. MODELS. BODY STYLES. ALL SAFETY LANE INSPECTED.
RUBY CHEVROLET
7158 STONY ISLAND
OPEN EVES.. SUN. FAIR. 9690.

READY TO WORK!!
'37 PLYMOUTH SEDAN-DELIVERY. $209
'37 FORD ½ TON PANEL 209
'32 FORD Model B—1½ ton stake.
'39 INTERNATIONAL ¾ ton high panel.
'37 FORD 158 inch chas. and cab.
'40 CHEVROLET cab over engine. 158 in.
'39 CHEVROLET high stk. 158 in. W. B.
Stallworth. 7400 Stony Isl. Hyd. Pk. 2500.

GOOD used single cylinder Woods hydraulic hoists complete with dump body. 5½ ft. wide. 1 ft. high. and 7 ft. long. $75. WARSHAWSKY. 1900 S. State.

'41 FORD dump; 134 in. wh. bs.; dual whls. Fords. Chevs.. Dodges. etc. All body styles. Nelsen-Hirschberg Ford. 5133 Irving Park.

1940 INTERNATIONAL ¾ ton pickup truck. 125 in. wheelbase. 5 good tires. Address X B 224. Tribune.

1941. 25 ft. Ace Reefer—Big axle and brakes. 10.00x20 tires. Hydraulic landing gear. Clean job. 1559 S. Wabash. Cal. 8364.

FORD—1933 stake. 1½ tons. 4 practically new tires; truck in A1 shape; $225. 3431 Pulaski. Irving 8177.

CHEV.—'38 ½ t. panel. exc. cond.. 5 gd. tires: new bty.; pri. pty.; $375 cash. 2478 N.Clark

MACK—3½ ton chain drive; good tires; $575. 1382 Randolph.

DUMPS. STAKES. PANELS. PICK-UPS. Perfect Mtrs.. 1230 S. Ashland. Can. 9767.

DODGE—'36 ½ ton panel; A1 cond.; w. w. tires. 3422 Elston-av. Keystone 1134.

1½ TON Dodge truck—Stake body. Almost new tires. 1933 S. State. Vic. 8303.

D-40 INT. tractor. K85 Int. L wb.. '40 Dodge C. O. E. 1 wb.; 50 others. 2100 S. Western.

PRIVATE has '40 Diamond T long whlbse.. 2 ton capacity; like new. Crawford 4737.

FORD—1935 DUMP TRUCK [1] .... $300 Juniper 0098.

'37 V 8 1½ ton—Stake body; 8 wheels. tandem rear; A1 tires. Priv. 6150 S. Western.

TANK truck—'36 Ford V-8; new hose, reel. meter. Call at 121 E. 123d-st.

Trailers and Tractors.

CHEV.—'38. 2 speed axle; gd. rubber; newly painted; must sell; $250. 2512 Archer.

Wanted.

Trucks—War Work
½ Ton. ¾ Ton. 1½ Ton.
USED 1942 AND 1941'S.
You can help in the war effort. and obtain a good price by selling one or all you have to the Green River Ordnance Plant. Title will be vested in the United States of America. A representative is in town to inspect them. Appointment can be made by phoning Graceland 7075 or address E F 39. Tribune.

WE COME OUT! PAY MORE CASH. Late models. 2100 S. Western. Sea. 7551.

HEAVY duty dump truck—Good pay by the hour. Call Pullman 6000.

HIGHEST prices paid for trucks—All makes. Nelsen-Hirschberg. 5153 Irving Park.

WANTED—2 C. O. E. 1½ ton to 2 ton. Call Franklin 0235. ext. 13.

CASH for your ½ ton pickup or heavier type truck. We come out. Longbeach 7230.

TRAILERS—PASSENGER AND UTILITY.

For Sale.

1942 NEW TRAILERS .... $695 TO $1,695 ALMA, SILVER MOON, LA SALLE, KOZY, SILVER DOME, STREAMLINE, CHICAGO, LUXOR. AND OTHERS; $695 TO $1,695. Take furniture, etc., in trade; easy terms. Also large stock used trailers. FITZPATRICK—ALWAYS OPEN. 7727 S. ASHLAND. TRIANGLE 6820.

1942 LIBERTY Schult. Wayne. Heated floor; used bargs. $265 up; pymts. to suit; big stock. We finance. Donn Trailer Sales. 7424 Stony Island. Dor. 5000. Eve.-Sun.

BUY while you can! — Universal, Roycraft, Superior; 25 new and used buys; also portable houses $195 up delivered; terms. 9321 Cottage Gr. Rad. 0212. Always open.

TRAILERS—New and used at clearance prices. Large stock. New tires furnished for trip to your job. Hawkins. 107th Indianapolis. S. E. limits Chicago.

PALACE Trailer—Sleeps 4. elec. brakes. dinette. tires inc.. leatherette exterior; clean. $500. Private. 13413 Indiana-avenue.

USED TRAILERS—BIG STOCK. LOW AS $245. EASY TERMS. TRADES. 7727 SO. ASHLAND. ALWAYS OPEN.

26 FT. CONTINENTAL—3 RMS. New Moon. Vagabond. 50 used. $95 up. HUYCK & CRIST. 6430 STONY ISLAND.

GLIDER—Superior; large selection. Carlson Trailer Mart. Wheaton. Illinois. Phone 7.

WANTED—House trailers for cash. 1546 E. 74th-place. Dorchester 5001.

HARRY S. SHORT TRAILER SALES. 106th and Cicero. Oak Lawn. Ill. Call 900.

ALMA. Howard. La Salle. Zimmer—Also used barg.; tms. 7405 Stony Island. Pla. 7713.

Wanted.

WANTED—HOUSE TRAILERS. ALL MAKES. SPOT CASH. CALL. WE'LL COME OUT. 7727 S. ASHLAND. TRIANGLE 6820.

MORE CASH FOR YOUR HSE. TRAILER. See Dawes. 2309 S. Michigan. Vic. 0909.

AUTOS, TRUCKS TO RENT.

AUTOS LATE MODELS
DAY-WEEK-MONTH—LOW RATES
CONTINENTAL AUTO LEASING
7136 STONY ISLAND. FAIRFAX 4564.

UP TO DATE PASSENGER CARS. TRUCKS—Chevrolets. G. M. C.'s. ½-2 ton pan.. stakes. Low rates by hour. day. week. or year. HERTZ DRIVURSELF. DEL. 7272.

RENT A TRUCK by hour. day. week. year—¼ to 2 ton with panel. stake body; without driver; low rates. Harrison 4806.

AUTOMOBILES WANTED.

We Pay More
We will pay the most cash for ANY MAKE OR MODEL car. If you have an unpaid balance due a finance company, we will pay it off and you will get the full rebate. You get SPOT CASH for your equity. WE DON'T MEAN CHECKS. WE MEAN CASH. Entire transaction can be handled within 5 minutes.
OPEN 9 A. M.-10 P. M. DAILY-SUNDAY.
PHONE KEDZIE 8181
3939 WASHINGTON

We Pay Cash
at 2644 N. Cicero
MUST HAVE 100 CARS FOR WEST COAST DEALER. ALL MAKES FROM 1935-1942. ALL MODELS. BODY STYLES. IF YOU OWE A BALANCE ON YOUR CAR WE WILL PAY OFF YOUR NOTES AND GIVE YOU THE CASH DIFFERENCE. COME OR CALL US AT
BERKSHIRE 1209
2644 N. Cicero

Buying for West Coast
PAYING TOP DOLLAR FOR YOUR CAR
2550 N. CICERO
Will Pay Off Your Notes And Give You Your Equity in Cash
PHONE NATIONAL 0800
WE WILL COME OUT

WE NEED 500 CARS
FOR EXPORT.
BE SURE OF
$100 TO $150 MORE
THAN ANY OTHER DEALER.
For good late model. clean cars. Will pay off your notes and refund your interest and insurance plus cash. WILL COME OUT.—Call Vic. 1268.
2247 S. MICHIGAN

CHICAGO'S LARGEST
BUYER AND SELLER
PAYS MORE FOR
Used Cars and Trucks
ASK FOR
Mr. Wix or Mr. Durst
6647 S. Western Pro. 9500

Most Cash for Your Car
SEE
MURPHY
DODGE AND PLYMOUTH
2720 N. CICERO
BERKSHIRE 6600

MORE CASH
FOR YOUR CAR
Quick Action—Bring Title
WILL PAY OFF NOTES—BALANCE CASH.
GRAND AUTO CORP.
3940 W. Grand Spa. 3940

WE COME OUT
WILL PAY MORE CASH
Will pay off notes, etc. We need late model cars, all makes and models. STATION WAGONS and CONVERTIBLES, 7 pass. sed. See MIDWEST AUTO before you sell.
2240 S. Michigan Vic. 7427

LAWDER BROS.
Highest Prices Paid
Ford-Chevrolet-Mercurys
6900 VINCENNES
1 BLOCK WEST OF STATE-STREET.

LITSINGER
WILL PAY TOP PRICES. FOR CARS AND TRUCKS. We will pay off your note. 925 W. JACKSON-BLVD.

OLD, JUNKED, WRECKED
CARS AND TRUCKS WANTED. BEST PRICES. WE CALL ANYWHERE.
MARTIN AUTO PARTS
2038 SOUTHPORT-AV. DIV. 2772.

BEVERLY HILLS RAISES
the ante. Name your best offer, folks. and we'll beat it on Fords. Chevs.. Pontiacs. HOEFFEL-GOY. INC. Auth. Ford Dlr.. 1703 W. 95th. Bev. 3100.

CASH FOR YOUR CAR.
TOP PRICE
CHAPPELL—CHRYSLER—PLYMOUTH.
6201 S. WESTERN

IOWA BUYER
WILL PAY CASH FOR YOUR CAR.
4944 MADISON.
MANSFIELD 8477.

TOP DOLLAR FOR YOUR CAR. Auto leasing Co. needs '40-'41 cars to stay in business. Must have exc. tires. Sander's System. 28 W. Lake. Cent. 1077.

PRIVATE PARTY. CALL CANAL 8138. HAVE UP TO $875 CASH FOR LATE MODEL CAR.

WANTED — GOOD USED CAR ABLE TO MAKE A LONG TRIP. HAVE ALL CASH. Mr. Roberts. Seeley 0607.

WOULD like to buy late model car from private party—Prefer '36 to '42. Mr. Stanlik. 6115 N. Clark-st. She. 0431.

SEE OTHERS FIRST—THEN SEE US! Highest cash prices for late model cars. Ready cash. 7717 S. Halsted. RAD. 5858.

WANTED to buy—Late model Ford or Chevrolet this week from private party. All cash. Kildare 6283.

WANTED—Late model cars; will pay cash to private party for real clean car. Call Mr. McGay. Cedarcrest 2603 after 6 p. m.

WANTED—Late model used car at once; from private party preferred; will pay cash. Mr. Nelisen. Pensacola 9010.

HAVE all cash for '40 or '41 Ford, Chev.. or Plym.; must have good tires and be in good mechanical condition. Austin 4955.

HIGHEST cash or pay notes for light or med. car; priv. pty. 3030 N. Clark, Wel. 3032.

WANTED—1937 or later car. Must have good tires. 400 Lake-st. Maywood 281.

WILL pay up to $850 for clean late car. from priv. party. Hem. 4333. aft. 10 a. m.

NEED late model used light cars for business. Will pay off notes. Hyde Park 5026.

WILL buy gd. late mod. Buick. Pont.. or Chev.—Must be cln. Hansen. 1000 S. Wabash

WANTED for Cash—4 door Chevrolet with good tires. Martin. Maywood 9276.

WANT Chevrolet, Ford, or Pontiac. Phone National 0801. Ask for Milt.

CASH FOR 7 PASSENGER SEDANS. 7424 STONY ISLAND. DOR. 5000.

1941 FORD—Wanted. Will pay up to $700. CAPITOL 1105.

HAVE $900 cash for late model car with good tires. Elmhurst 663.

WANT car for $100 or less with 16 inch tires only. Hemlock 2054.

WILL pay cash for your car. any model. We need cars! Prospect 4878.

WILL pay most cash—Any make. any cond. L. DABE 6827 N. CLARK. ROG. 5443.

WILL pay cash for late model car—Private party. Call University 5233.

HAVE O. P. A.—Want to trade '39 for '41 or '42 Ford. Hyde Park 0935.

WANTED—Late model Chev. or Plym. Will pay high cash price. Humboldt 0360.

INTERESTED in getting good used car—Good tires. University 3717. Mr. Stewart.

WANTED—From private party. '40 or '41 Ford. Have $800 cash. Longbeach 8986.

WANTED—Ford. Chev.. or Plym.; from private party; '37 to '41; cash. Triangle 8214.

$500 CASH and 1936 De Soto for a late model car. Call after 7 p. m. Irv. 8662.

SPOT CASH TODAY. BURKE MOTORS. 6455 S. WESTERN.

WOULD like good running car from private owner. Call 9-3. Pensacola 8619.

WANTED—USED CARS FOR CASH. FITZPATRICK. 7727 S. ASHLAND.

1940 OR '41 CHEV. OR FORD—Good cond. Will pay top prices. Pensacola 4281.

WANTED—Good clean '39. '40 or '41 used car from private party. Atlantic 8616.

WANTED—From private party. late model car; will pay cash. Call South Shore 6564.

PRIV. party—Will pay all cash for good car from priv. party. Phone Mul. 9031

HIGH CASH PRICES FOR YOUR BUICK. Logan Square Buick. 2468 Milwaukee.

AUTOMOBILES WANTED.

WHY NOT SEE US FIRST?
3315 N. Cicero
WE NEED 200 CARS IMMEDIATELY. FROM 1936 TO 1942. ANY MAKE OR MODEL. WE WILL PAY $50 TO $150 OVER BLUE BOOK VALUE. ALSO WE WILL PAY OFF BALANCE DUE FINANCE CO. AND GIVE YOU DIFFERENCE IN CASH IMMEDIATELY. NO RED TAPE BRING TITLE AND SAVE TIME.
North-Town Auto Distr.
3315 N. Cicero
Always Open Mul. 5800

WARNING!
DON'T GET CAUGHT
SELL YOUR CAR NOW!
$250 ABOVE
NATIONAL RED BOOK VALUES.
We Need Late Models
Will pay off any notes. mortgages. etc.. owed on car and give you cash. No charge for appraisal. Bring title.
CALUMET 5720
ROGERS AUTO SALES
OLD ESTABLISHED DEALER.
28 YEARS OF HONEST DEALING
2250 S. MICHIGAN

$800-$1,000 Cash
for '41 Chevrolet. Pontiac. Plymouth. Dodge. Ford. Buick. Oldsmobile. also station wagon.
FROM PRIVATE PARTY.
4073 BROADWAY
Mr. Frank, Bittersweet 0787

Chicago's Largest Outlet Has
$250,000
CASH FOR LATE MODEL CARS.
1938 TO 1942 MODELS
HIGHEST PRICES IN AMERICA.
FOR A BETTER DEAL
DEAL WITH WALTON
2221-29 S. MICHIGAN
CALUMET 7600. OPEN EVES. AND SUN.

HIGHEST CASH
PRICE FOR YOUR CAR
WE NEED LATE MODEL CARS IMMEDIATELY ALL MAKES AND MODELS FROM 1937 TO 1942.
Frank Lynch Buick
5330 Irving Pk. Mul. 1800

WE NEED LATE MODEL CARS.
WILL PAY CASH
ALL MAKES NO DELAYS.
PACKARD-CHICAGO
1511 East 71st-st. But. 8400
24th and Michigan Cal. 7400
1735 E.Railroad, Ev. Hol.2120

CASH IN A FLASH
FOR YOUR FORD OR CHEVROLET.
HEADQUARTERS
FOR WESTERN BUYERS.
"They pay more."
CROSSTOWN MOTORS
4655 WASHINGTON. ESTEBROOK 2226.

YOU, TOO!!
Will Get More Cash Here
FOR YOUR CAR
WANTED ALL MAKES AND MODELS.
TRIANGLE MOTORS
7743 STONY ISLAND. SAGINAW 6771.

$25 MORE
FOR YOUR CAR
for our Western outlet.
7711 STONY ISLAND-AV.
Wm. Feyerbend Sou. 7021

DON'T SELL YOUR CAR TILL YOU SEE HOW MUCH MORE IT'S WORTH AT
Cook County Distributors
All Makes—All Models—Wanted.
GET OUR BID—YOU'LL GET MORE.
1340 W. 63D-ST.
Open nightly till 10; Sunday till 8.

TO STAY IN BUSINESS
WE NEED LATE MODEL CARS. ALL MAKES. HIGHEST CASH PRICES PAID. BRING CAR AND TITLE. GET CASH. CHEVROLET. 24TH-MICHIGAN. PETERSEN. VICTORY. 6500.

HIGHEST CASH PRICE for old junk. wrecked autos or trucks.
WARSHAWSKY & CO.
World's Largest Auto-Truck Wreckers. 1900-24 S. STATE-ST. CALUMET 6800.

SOUTH SIDE BUYER
Offers spot cash or notes paid off. FOR ANY YEAR OR MODEL CAR. 6400 South Western-av. Hemlock 0151.

MOST CASH FOR YOUR CAR. CAN'T COME IN CALL US. WE'LL COME OUT. REGENT 0616. 7625 STONY ISLAND.

CARS FOR DEFENSE
WORKERS.
KELLY. 940 N. CLARK. MOH. 4464.

COME TO BARG. CORNER. MORE MONEY.
Chicago-av. at Austin-blvd.
CHICAGO-AV. CHEVROLET.

Top Prices for Clean Cars
AUTO MART, 4620 Madison

PARTY with all cash wants '40 or '41 Chev., Ford or Pontiac at once. 222 Maple. Elmhurst. Phone Elm. 2387-M.

TOP prices paid for junk and wrecked cars. Great Northern Auto Parts. Hammond 3427. Diversey 7021.

WILL pay $550 to $600 for '40 Dodge or Pont.—4 dr. sedan with gd. tires. radio. Call Mr. Goodrich. Bit. 2020.

HIGHEST price possible for your car at once. No deductions for necessary repairs. 661 E. 71st-street. Triangle 9177.

PHYSICIAN will buy '41 Pontiac or Oldsmobile sedan. Good condition. Priced right. Cash. Address S E 418. Tribune.

CASH FOR YOUR CAR. JAMES F. GOODWIN—DODGE DEALER. 5725 BROADWAY.

PRIV. pty. will pay cash for '36-'39 Ford or Chev. in good cond. Van Buren 3075.

WANTED—From private party '40 or '41 Chevrolet; have cash Longbeach 5875.

MOTORCYCLES AND BICYCLES.

HARLEY Davidson Model 61—Late model super de luxe; fully equipped; all parts chromed; large manifold; large Venturi; high compression. Will pass for brand new. $695. Bernard Bros.. 1033 Chicago-av.. Evanston. University 2128.

BICYCLES—All makes. sizes; lgt. weights; Eng. types; recond.; no priorities req. Largest assortmt. Cycle Transp. Co.. 1241 S. Michigan.

1940—INDIAN "45"; A CLASSY BIKE; Radio, buddy seat. bags. shield, etc.: $400. 6536 S. Union-av. Wentworth 4647.

TWO 1931 Hendersons—1 in good running condition; $135. Prima Garage. 3162 N. Clark. in rear. Any day 3 p. m.-8 p. m.

NEW and used bicycles—Also motor scooters. 5133 IRVING PARK.

'40—61 O-H-V DE LUXE. Call between 8 a. m. and 7 p. m. Brunswick 1065.

BARG. new and used bicycles—all sizes. 3447 Lawrence-av. Jun. 2078. Op. eves. 9. Sun. 5.

FOR SALE—1935 HARLEY DAVIDSON 74; bargain; drafted. Hyde Park 8489.

74 HARLEY. $125; Ind. 74. $150; 1 cyl. gas car. $69; scooter. $79. We buy. 5111 Ogden

AUTO TIRES.

FOR quality-guaranteed tire service. MILWAUKEE-DEVON VULCANIZERS. & RETREADERS. 6367 MILWAUKEE.

PRIVATE PARTY WANTS FIVE GOOD 650X16 TIRES. ENGLEWOOD 8265.

USED TIRES—Pass. and truck; low prices. SERLIN TIRE CO.. 1400 S. MICHIGAN

VULCANIZING only — Same day service. 6.00x16. $3. Bargain. 3144 N. Western-av.

SALESMAN will pay premium for 2 or 3 good tires—600x16. Palisade 5158.

EXPERT Vulcanizing—24 hour service. PIERONI BROS.. 1714 S. Halsted.

600x16—MUST be in good condition. Private 5406 Broadway. Sunnyside 2901.

GARAGES—FOR SALE AND TO RENT.

5351-3 BROADWAY—50x150. with 6 rm. apt. above; New York blowers. stoker fired. E. J. Littow. 111 W. Washington. Cen.7135

HOME FURNISHINGS AND FURNITURE.

(See Also Household Appliances.)

General.

Outright Purchase
From U. S. District Court
for Northern Illinois
THE ENTIRE
Bankrupt Stock
OF THE COMMONWEALTH APPLIANCE & FURN. CO.. ALSO D/B/A THE JACKSON FURNITURE MART.
Now Being Disposed of
IN CHICAGO'S HUGE
Central Warehouse
With Other Consigned
Furniture Stocks
ALL PRODUCTS OF AMERICA'S LEADING MANUFACTURERS.
And Out They Go
Regardless of Cost!
"Partial list of Bargains follows."
Karpen sofas. exquisite. sold for as high as $169; all periods. now only $88.00
Lounge chairs. ottomans. huge var.. 14.80
2 pc. liv. rm. suites. all styles from 38.00
3-4-7 pc. bedrm. suites. all woods. fr. 38.80
9x12 rugs. 100s to choose from 18.80
7-8-9 pc. dining room sets. from 48.00
Stnless. porc. dinette tables. all colors 8.80
Odd beds. buffets. chinas. end tables. lamp and cocktail tables. desks. and other odd pieces being sacrificed in this great sale.
CASH OR TERMS ARRANGED.
755 W. Jackson-bl.
During Sale Open Eves. to 9—Sun. to 5.

CLOSING OUT
TO
PUBLIC AND DEALERS
FURN. MART
SAMPLES
AT THE
Johnson Furn. Co.
OPEN DAILY TILL 9
NOTE PRICES
3-4-7 pc. bedroom sets .... $29 to $135
2 pc. parlor sets .... $19 to $95
7-8-9 pc. dining room sets .... $39 to $129
STUDIO COUCHES .... $12 to $49
5 PC. DINETTE SETS .... $8 to $29
Occasional and Lounge chairs... $3 to $29
Innerspring mattresses $6
ODD BUFFETS. CHINAS. CHESTS. DRESSERS. VANITIES. LAMPS. TABLES. ALL STYLES—FINISHES. MUST SACRIFICE.
9x12 RUGS. ALL STYLES .... $9 to $60
203 E. OHIO-ST.
TERMS. DELAWARE 9020.
4750 WASHINGTON
At Cicero-av. Columbus 9609

Sensational Sale
FURN. MART
SAMPLES
OFFERED TO THE PUBLIC
40% to 60% Savings
Open Tues., Thurs., Sat. to 10
2 pc. liv. rm. sets and odd sofas. $49-$129
3 piece bedroom sets .... $39-$149
7-8-9 piece dining room sets .... $49-$179
5 piece dinette sets .... $9-$39
Occasional and pull-up chairs .... $3-$12
Odd beds, springs or mattresses .... $9-$16
Kneehole secretary desks .... $19-$39
9x12 rugs .... $7.75-$69
Floor and table lamps .... $1.50-$8.50
Odd dressers, vanities, buffets .... $13-$39
TERMS ARRANGED. DEL. 5824.
Hudgin Furn. Co.
471 E. Ohio-st.
AT THE LAKE FRONT.

G-I-G-A-N-T-I-C
CLEARANCE
SALE
EASY. CONVENIENT CREDIT TERMS.
Repossessed parlor sets .... As low as $25
Sample parlor sets .... As low as $35
3 piece bedroom sets .... As low as $29
Kitchen sets, all kinds .... As low as $18
Twin size studio couches .... As low as $19
Rugs, all sizes .... As low as $19
Sample dining room sets .... As low as $29
3 RM. OUTFIT, slightly used $129
3 RM. OUTFIT, sample group $169
NELSON BROS.
OUTLETS
North: 4840 Broadway
South: 6910 Cottage Grove
Open Daily to 10 p. m.—Sunday to 5 p. m.

CALLED TO SERVICE
WANTED—Reliable party to take over beautiful 3 rooms of furniture; like new Parlor set. Bedroom set. Din. set. Rug. Lamps. Tables. Pictures. Mirror. Dishes. Silverware. etc. All for $138. Cash or terms. $2 weekly. Free delivery. Open daily to 9 p. m.—Sunday to 5 p. m.
IRVING FURNITURE.
7839 S. HALSTED

BARGAIN HUNTERS!
HUGE STOCK of the finest furniture made is going to be sacrificed at prices you've never dreamt of. If you want the bargain of a lifetime don't wait.
HURRY TO MIDWEST FURNITURE.
601 W. WASHINGTON
Open eves. till 9. Sunday till 5 p. m.

OUT OF STORAGE
3 Rm. Outfit, like new, $118
Parlor suite. bedrm. suite. din. set. rugs. lamps and tables. mirrors. dishes. etc. WILL SEP.—TERMS. $2.00 A WEEK.
GROVE STORAGE
4301-13 COTTAGE GROVE-AV.—Oak. 7200. Open eves. to 9. Sun. to 5—Free Delivery.

3 Rooms, $138—Brand New!!
Quality Furniture. You Will Be Proud to Own [NOT USED]. Includes beautiful 2 pc. Living Room Set. 3 pc. Georgeous Bedroom Set. 5 pc. Dinette Set. Tables. Lamps. and even Dishes. This beautiful 3 room Outfit is BRAND NEW and can be purchased on EASY TERMS. No Finance Company to Deal With. CANAL 3667. GOOD HSKPG. SHOPS WHSE. OUTLET. 1232 S. HALSTED-ST.

MUST BE SOLD AT ONCE.
3 complete rooms; beautiful new. modern furniture—BALANCE DUE. $134. Parlor. bdroom. and dinette set. lamps. mirror. dishes. rug. tables. pictures. etc. Your terms. Free delivery. Open eves. and Sun. MEYER'S FURNITURE WAREHOUSE.
4153 W. ROOSEVELT-RD.

IMPORTANT NOTICE—Will sell to responsible party complete 3 rooms of modern. beautiful furniture; 1 MONTH OLD; bdrm.. living rm.. dinette. tables. rugs. mirrors. lamps. pictures. etc. Originally worth $480. NOW $127; tms. Open eves. Free delivery.
MEYERS WAREHOUSE.
455 W. 63D-ST.

ORDERED SOLD AT ONCE
3 rm outfit; repos.; like new; living rm.. bedroom. dinette. tables. rugs. lamps. mir.. dishes; must go for $125. Cash or terms. Free del. Dealer. Ask for MR. CLINTON. Credit Manager. 1553 W. Chicago-av.. Mon. 6351. Open eves. to 10. ex. Mon.-Wed.-Fri.

DRAFTEE—Must sacrifice at once 3 rooms of beautiful new furniture. Original cost $500; sell at a real bargain. Never used. Will separate. Terms to responsible party. See Mr. Marshall at Hollander Warehouse. 2420 Milwaukee-av.. daily to 9. Sunday to 5.

LOOK—AUGUST SALE.
New furniture and rugs. E-Z terms. VERSCHOORE'S STORAGE.
4040 N. Kedzie-av. Open eves. 9. Sun. 12-5.

IN SCHAULER'S STORAGE—E-Z TERMS. 3-4 rm. higrade furn.. $169; will separate. Rugs 9x12. 12x15. 12x12. 9x15. ½ price. 4644-8 N. Western. To 9 ex. Wed. Sun. 12-5.

50% TO 60% DISCOUNT on new furniture. COMMONWEALTH 620 W. JACKSON

General.

DISPLAY FURNITURE FOR SALE. Slightly damaged by sun. Including 3 pc. bedroom sets. 2 pc. parlor sets. 9x12 rugs. Amer. Hsehld. Supp. Co.. 5409 S. Halsted.

Central.

USED RUG MARTS
CHICAGO'S LARGEST USED RUG DISTR.
865 unclaimed 4x6. 9x12. 12x18..$3-$55
945 Samples. 6x9. 9x12 to 12x21..$5-$79
692 broadlm. remnts.. 4x9 to 9x25.$17-$95
1,200 yards used runners....50c yard up
AMERICAN PNEUMATIC CARPET CLRS. Plant and salesroom. 3918-28 Armitage. 7439 Cottage Grove-av. Triangle 0171. Open Tues.. Thurs.. Sat. eves. Easy terms.

ALL styles unclaimed and factory samples—2 pc. sets. $40 up; odd chairs. $10 up. Field's Upholstering. 22 E. 8th-st.

HOME FURNISHINGS AND FURNITURE.

Central.

LINOLEUM LAID FREE—Inlaid. 69c-89c yd. Used Battleship. carpet. 75c; Congol.. 39c. 1547 Roosevelt. Tu.. Th.. Sat. ev. Can. 1553.

LINOLEUM laid free—Inlaid. 69c sq. yd.: felt base. 3c sq. ft. Open Tues.. Thurs.. Sat. eves. Marsh. 4812 N. Western. Ard. 4100.

South Side.

WE SINK RUG PRICES
LARGEST RUG WHSE. SAVE 50%.
395 unclaim. 6x9 to 9x12 to 12x15..$3-$41
1,985 samples. new 4x6 to 9x12 to 12x36.
225 yd. carpet. 85c; 7,500 yd.. $1.09-$2.25.
CHECKER CLEANERS WAREHOUSE.
ENG. 9051. TERMS. 1301 W. 63D.

GOOD FURNITURE—REAL BARGAINS.
18th Century. Swedish Modern. Maple
$119 Beaut. Duncan Phyfe Sofa. $68
$128 3 pc. Modern Bedroom sets..$69
$49 5 pc. Oak Dinette Sets $32
$45 9x12 Broadloom Rugs $27
Hundreds of other bargains. E-Z terms.
IRVING'S. 7839 S. HALSTED. Op. to 9 p.m.

UNCLAIMED STRGE. FURN.
3 room de luxe outfits including rugs and pictures and dishes from $149-$298; also occasional pieces.
CITIZENS FURNITURE CO.
6231 Cottage Grove. Open Sun. till 5 p. m.

STAIR AND HALL CARPET
6,000 YDS. VALUES TO $13 PER YD. $2.25 PER YARD. ALL COLORS. ROYALTON RUG CO.. 4727 Cottage Grove.

SLIGHTLY used 3 rooms furn.—30 days old. Bedrm.. par.. din. set. lamps. dishes. tables. etc.; like new; $109; terms. Will separate. 50 bedroom. parlor sets. $19 to $49. NORMAL WAREHOUSE. 6049 S. Halsted.

BROADLOOM carpet. 9-12-15 ft.; values to $12 yd.. $2.95. $3.95. $4.95 yd. Free estimates. samples. Senner. 2940 Wentworth. Vic. 2894.

ALL kinds used furniture. stoves. rugs. etc. Week days only. 6742 Cottage Grove-av.

9 PC. walnut dining rm. set—Very reas. Dorch. 6210. apt. 312. after 12 noon.

LAWSON sofa. like new. $49. Schwartz Bros. Stge. Co.. 7612 Stony Island.

COUCH. chair. coffee table. pedestal stand. pier cabinet. youth bed; reas. Reg. 6378.

SAC. beau. furn. 5 rms.—Used 3 mos.; par.. din.. 2 bdr. sets. rugs; sep. Dealer. Fai. 1148.

BEDS. innerspring mattresses. dressers. rugs. rooming house furniture. 5519 Kenwood.

PAY balance due—$100; 3 rms. furn.; cash or terms. 746 E. 71st-st. Triangle Furn.

North Side.

WE have in our warehouse three rooms of good furniture—Living rm.. bedrm.. dinette set. rugs. tables. lamps. etc.. originally sold for $450. Will sell for balance due. $195. Terms. WALLEN FINE FURNITURE CO.. 3300 N. Clark-street. Bittersweet 2339.

MAHOGANY Chippendale dinette table—Expands to seat 8; leather top desk. 2 dinette chairs. nick-nack shelf; all only 2 years old. Buckingham 8719. 670 Diversey. Ellenbogen.

MAPLE FURNITURE.
Save 35% to 50% during August Clearance Sale. Free delivery within 25 miles. Chicago's Largest Maple Display. Wallen Fine Furn. Co.. 3300 N. Clark-st. Bit. 2339.

SACR. everything—Dr. called to serv. Fine Eng. down davenpt.; dbl. bedrm. set; tables. chairs. Fine rugs. 9x12. 10x16. Lamps. 1504 Greenleaf-av. Apt. 2. 9 to 5.

REMER STORAGE SALE—EASY TERMS; PAR.. BED.. DIN. SETS. $29; RUGS. $15. SEAMLESS WILTON CARPETS. large size. 5822 N. Western. Open 3 eves.. 9; daily. 6.

REPOSS.—3 rms.. like new. $99; terms. Eve. till 10 ADVANCE WHSE.. 4342 Broadway.

6 PIECE dinette set—Mod. Bleached mahog. Will sacr. 540 Briar-place. Apt. 4H.

BEDROOM Suite—Dresser. vanity. double bed. Will separate. Bittersweet 4809.

BED and dresser. coil spring. matt.; good cond.; lounge chair; reas. Rog. 0852.

Northwest Side.

BRAND new J. Lind 4 poster wd. beds. Other mod. beds. coil sprgs.. mattresses. $5.75 ea.; twin innsp. studio couches. $18.50; 3 pc. bedrm. suites. $39.75. Cash-terms. Chicago Bedding Co.. 2645 Milwaukee. Alb. 1111.

LINOLEUM LAID FREE.
Closing out 1,550 yds.; inlaid. 67c to 87c; enameled felt base. 3c sq. ft.
3920 Armitage. Albany 0171.

West Side.

I AM DRAFTED! Must sell 4 rms. of furn. at once. 2 mos. old. Leaving Aug. 28 for army. J. Borrelli. 3819 Lexington. 2d fl. frt.

MUST sell 9x12 genuine oriental rug; wort' $200. Will sacrifice for $45. Wallace Rug Co. 228 N. Cicero

9x12 GEN. Drakian Oriental pat. rug. $50; never walked on! L. R. Ross. Guyon Apt. Hotel. 4000 W. Washington-bl.. Apt. 703.

ARMY officer will dispose of 4 rms. of furniture. recently furnished by well known interior decorator. Mans. 9193.

R-NU LINOLEUM—ROOM JOB. $3-$5. 3941 W. MADISON. NEVADA 1635.

USED RUGS—All sizes. $3 to $25. LION. 5931 W. Chicago. Op. Tue.. Thurs.. Sat. eves.

9X12. 8X10 6X9 USED RUG .... $3.50 Wallace Rug Co.. 4354 W. Madison.

UNCLMD. rugs—9x12. 8x10. $3.50-$15. RUG Cln.. 4953 Chicago. Open Tu.. Thu.. Sat. eves.

SACRIFICE 5 rms. of furniture 2 years' old. 736 S. Kedzie. 2d fl. Van Buren 4647.

Venetian Blinds.

FINEST CUSTOM BLIND. SAVE MIDDLEMAN'S PROFITS BY ORDERING FROM FACTORY—DIRECT FREE ESTIMATE. CHESAPEAKE 2312.

HOUSEHOLD APPLIANCES.

General.

GAS. Electric Rangers. Washers. Ironers. Sewing Machines for immed delv. Some as low as $43. Whistler's. 621 W. Jackson.

KELVINATOR refrig.—4½ cu. ft.; Crown. Alcazar. range-garb. burn. attach. Col. 5720.

WE PAY HIGHEST CASH PRICES! For used Washers. Refrigerators. Key.8709

Electric Refrigerators.

6 CUBIC ft. Norge Marathon Refrigerator; slightly used. Call Rockwell 4932.

Kitchen Stoves.

100's of MODERN Table Top Gas Ranges—SUCH FAMOUS MAKES AS: Universal. Magic Chef. Detroit Jewel. Crown. Eagle. Zenith. and Estate. Now being cleared from our GIANT WAREHOUSE floors. YOU CAN BUY A NEW RANGE FOR $34. Free Delivery. Cash or Terms. CENTRAL WHSE.. 775 W. JACKSON. Open eves. except Wed.. Fri. Sun. to 5.

DIRECT FACTORY DEALER. 500 Roper. Universal. Magic Chef. Tappan. and Crown gas ranges. as low as $49. Imm. del. 3334 N. Central-av. Mul. 0800. Op. eve.

MAGIC CHEF—White table top; brand new; $44. Warehouse Outlet. 1232 S. Halsted-st.

GAS and elec. ranges—Universal. Roper. all makes; bargain prices. 4237 N. Lincoln-av.

Oil Burners and Stokers.

WANTED to buy—2 oil tanks. new or used. 275 gl. Address E 274. Tribune.

Room Heaters.

NORGE. Duo. Therm. American oil heaters. Some $38. Whistler. 621 W. Jackson.

Vacuum Cleaners.

THE GREATEST SALE OF THEM ALL. Hoovers. Eurekas. G. E.. Apex. and Electrolux. Guaranteed reconditioned. WHILE THEY LAST. ONLY $19.95. CENTRAL WHSE.. 775 W. JACKSON. Open eves. Sun. to 5. Cash or terms.

CLOSEOUT—Salesman's samples. Premier. Magic-Aire; recond. Hoovers low as $18. MANN CO.. 540 Lake Shore-dr. Whi. 7841.

Washing Machines and Ironers.

THOR WASHER. $37.50. Also 50 used washers. ironers. $20 up. Open eves. 3448 W. North-av. Alb. 0140.

WILL PAY up to $50 for used washer. PENSACOLA 5651.

Miscellaneous.

WHEELCHAIR. $18; vac. cleaner. $3; 2 cd. tbls.. 2 chrs.. $4. 5419 Calumet aft.6p.m.

AUTO REPAIRING, ACCESSORIES.

1 YEAR GUARANTEE
NOTHING TO PAY UNTIL OCT. 15.
10 TO 18 MONTHS TO PAY
No carrying charge if paid within 90 days.
BELL AUTO REPAIR
2452 S. Michigan Cal. 7022

DRIVE A 1942 CAR FREE
while your car is being repaired.
TAKE 18 MONTHS TO PAY
WRITTEN GUAR. NOTHING DOWN.
DAWES, 2309 S. MICHIGAN
All phones Vic. 0909. Day-night towing.

'42 LIC. AND REPAIR—ALL MAKES. TOP TO TIRES. 78 WEEKS TO PAY. FREE TOW. NO MONEY DOWN. FULL GUAR. 20 yrs.' exp. Open eves. Sun. Lak. V. 1907
1928 IRVING PARK

REPAIRS—ALL MAKES—BUDGET PLAN. Body and fender work. Free estimates. Nelson-Hirschberg Ford. 5133 Irving Park.

MOTOR BUSES.

BUS WANTED—15 to 24 passenger bus. Ford preferred. or bus body. Marshall Follett. 705 S. Mill-street. Pontiac. Ill.

WTD.—Three late model 36 passenger buses in good running condition. ADDRESS S M 229. TRIBUNE.

HORSES, HARNESS, AND WAGONS.

SHETLAND pony. spotted horse. wagon horse. city broke. weight 1,050; Western saddle. 2 English saddles. Greentree Stables. 4701 Cumberland-rd.

ENGLISH SADDLE—Used; almost new; $25 Mr. Lavin. 2720 N. Cicero-av.

BAY gel.. 5; blk. mar.. 4; 1,200 lbs.; ride. drive; sound. gentle; $100 ea. She. 8117.

5 YR. old mare—Gentle and sound; ride or drive. 1149 Granville.

PRINTING MACHINERY AND SUPPLIES.

LIQUIDATING—Vertical. A1 shape. Gordon paper stock. office equipment. etc. Will sell all or part. Casperson Printing Co.. 161 W. Harrison.

BUSINESS OPPORTUNITIES.

Businesses for Sale.

BAKERY—Good business. Nice location. Must sacrifice for $1,500 or reasonable offer considered. 1950 Chicago-av.

BAKERY—Partner in army. Come and state your own price. 4352 N. Leavitt-av.

BARBECUE—Going business; highly profitable; weekly sales about $1,500. Owner drafted. Address S G 468. Tribune.

BARBECUE—Doing good business. Drafted. Must sell. Cash. 1547 E. 63d. Mid. 4663.

BARBER shop—3 chair. doing $85 to $100 weekly. steam ht.. rent $25. 2616 Wentworth. Calumet 6757.

BARBER SHOP—3 CHAIRS: REASONABLE. 3167 CLYBOURN-AV.

BARBER shop—3 chr. est.; cheap rt.; beau. Mich.-av. frt. view. 612 N. Mich.. 2d fl.. frt.

BARBER and Beauty Shop—Also fixtures; new. used. PAIDAR CO.. 1120 N. Wells.

BEAUTY SHOP—N. Clark-st.. worth $3,500. 4 stdy. oprs. Est. 15 yrs.; all mod.; nets $3,000 yr. $700 takes over. Shown by appt. DELMONT CO.. 2839 N. Clark.

BEAUTY Shop—Well estab.; mod. equip.; liv. qtrs.; htd. Rent $25. Nets $200 mo. Price $475. Nr. business center. Clark-st. 619 Wrightwood-av. Leone's. Lin. 3321.

BEAUTY SALON—Air-conditioned; 7 booths; fully equipped; good bus.; estab. 9 yrs.; same owner. Address T J 296. Tribune.

BEAUTY SHOP—For sale or rent; cheap. 6808 STONY ISLAND.

BEAUTY Shop—Est. 16 yrs.. good bus.; in theater bldg. Exc. oppor. 3944 Fullerton.

BEAUTY shop—In lge. apt. bldg.. est. 12 yrs.; gd. bus.; no compet. Linc. 5221.

BEAUTY shop equipment—Good condition; very reasonable. Phone YARDS 0357.

BOWLING ALLEY for sale—Pacific Northwest's most beautiful and modern bowling alley. 7 miles from Seattle. 8 Brunswick Centennial drives. only 3 months old. Private parking lot. For sale with or without building. Reason for selling. owner entering service. Address Irving Frisch. 113 3d-av.. Renton. Washington.

CANDY. ice cream and pop corn—2814 N. Clark-st.. NEXT TO LARGE MOVIE THEATER. Call after 1 p. m.

CANDY. cigars. ice cream. toys.—Old estab. good bus. Liv. rms. Rent $32.50. Will take car as part payment. Pen. 6404.

CANDY store-lunchroom-newsstand—Low rt.. gd. loc. Bargain. Monroe 4003.

CLEANING-Dyeing Shop—Estab. trade; western suburb. Address S M 274. Tribune.

COCKTAIL Lounge—N. side; $600 will handle the deal. Rav. 9777 after 6 p. m.

CONFECTIONERY store. tobacco. magazines and newspapers; soda fountain. light lunches and school supplies. Best corner in Town. Good reason for selling. Villa Park 3811.

CONFECTIONERY. cig.. mag.—Reas. rent. Must see to appreciate. 1332 E. 67th-st.

CONFECTIONERY. school supplies. fount.. cig.; 3 rm. liv. quart.. est. bus. Arm. 6036.

CONFECTIONERY store—Good location; nr. big theater and YMCA. Reas. 1635 Division.

DAIRY—Modern; very good loc. in sub.. with all mod. equip. Doing exc. business. Owner leaving city. Address X J 254. Tribune.

DELIC.-GROC.—Nabhd. trade. near biggest high school; best elec. equip.; makes good living cple.; $37 rt.; 4 fine living rms.. bath; $600 handles. 445 W. 111th-st.

DELICATESSEN-grocery — Modern equipment. Well stocked. Living quarters. Open evenings. 1719 E. 70th-street.

DELIC.. ice cream. cig.—3 blks. east of Halsted on cor. in good bus. blk. Must sell at sacf. No reas. offer refused. 625 W. 31st.

DELICATESSEN—Liv. quars.. 1 owner 6 yrs. Sac. ½ pr. Money maker. 7044 S. Damen.

DELICATESSEN — Good loc.; living qtrs.; elect. refrig.; reas. rent. 3706 Southport.

DENTAL OFFICE for sale — Established; sacr. account death. Write Mrs. A. O. Brehm. 2008 E. Taylor-st.. Bloomington. Ill.

DRESS shop. lingerie—Well est.; priced for quick sale; leaving city. Rav. 8334.

DRUG Store and Luncheonette—Over 4,000 sq. ft.; 50 ft. fountain. With little effort $100,000 yearly. No war or after depression. Sickness in family. Will sacrifice. $8,500. C. A. Sankey. Waukegan. Ill.

DRUG Stores—Large and small; sell or lease on comm. basis. Ph. Sunnyside 9350.

DRUG store—North Side; excellent corner; because of death. Central 2511.

FLOWER shop—South Shore: South Chicago districts. Established. Will show books. Sell for less than cost of fixtures. In draft. South Shore 7193

FOOD market—Complete; established 16 yrs. Yearly sales $100,000; sacrifice. Address T O 275. Tribune.

FRUIT-Veg. Mkt.—Est. trade; walk-in cool.; display case; 2 trucks. 2619 Ridgeland-av.

FUR shop—Selling account draft. 3215½ W. IRVING PARK.

GAS STATION—No. side; complete modern equipped super service; 25,385 gals. in July; large inventory mdse. and good used tires. Real moneymaker. Will stand rigid investigation. Price $3,000. ADDRESS S G 213. TRIBUNE.

GAS station—Drafted; new equip. for greasing and washing; good gal.; choice loc.; reas. 32d-Michigan-av. Victory 9204.

GROCERY—Established 22 years; no store within 4 blocks; near park; light living quarters. Rent $20. Rockwell 4928.

GROCERY—Building. stock. equipment; $10,000. 5 room apartment above. Good location. 562 Walnut-av.. Elgin. Elgin 308.

GROC. store with 6 rm. mod. res. Sell sep. or together. Good inv. 1356 N. Parkside.

GROCERY and Delic.—Estab. 13 yrs.. liv. rm.. low rt.; reas. Leav. town. Lawn. 2945.

GROCERY and delic.—5 living rms.; htd.; reas. rent. Selling acct. illness. 5751 Clark.

HAMBURGER Stand—Guaranteed over $300 weekly. Manager gone to Army. Owner wants to retire. If looking for good business here it is. Never offered for sale before. Can be run by man and wife. Small overhead. 1156 N. Western-av.

HAMBURGER—Home made ice cream; est. 12 yrs. All new fixt. Mod. elec. equip. Going to army. 1142 Belmont. Bit. 0721.

HAMBURGER—Chili; good. up to date bungalow style; rent $15; electric refrigeration; owner retiring. 421 S. Halsted-st.

HAMBURGER-lunch room — Good location; compl. equip. Reas. 1846 W. 35th-st.

HAND LDRY.—Make $60 wk.. pr. only $600. All drop trade; est. 10 yrs. Rt.. $40; htd. Give trial. DELMONT CO.. 2839 N. Clark.

HEALTH Studio—Loop location; estab. 3 yrs. Price reasonable. Dearborn 0866.

HOTEL—36 rooms; near N. side; income $350 a. mo.; rent $175 mo.; 5 year lease; $500 down. Sale pr. $1,800. Delaware 0676.

HOTEL—29 rms.; 50 mi. out. Est. 30 yrs. Sell or trade for subn. home. Atl. 9252.

ICE CREAM shop-dairy. fully equip.; exc. bus. Must sac. Cash or trade for equity in improved prop. Address C 324. Tribune.

JEWELRY store—Well estab. Loop; low rent. Good repair trade; drafted. Webs. 7628.

LADY'S hosiery. lingerie. and millinery—So.. estab. 14 yrs.; owner lvg. city. Ken. 4493.

LAUNDRY—Small steam ldry. Estab. 14 yrs. Good bus.; reas.; drafted. Belmont 7020.

LUNCHROOM—GOOD PAYING BUSINESS. REASONABLE. 4927 W. CHICAGO-AV.

LUNCHROOM—Steam heat; living quarters; rent $35. 2750 N. California. Hum. 5322.

LUNCHROOM—Nr. factory and high school. Good business. $375. 1714 W. North-av.

MACHINE TOOL MANUFACTURING CONCERN FOR SALE DOING THREE QUARTER MILLION DOLLAR BUSINESS YEARLY. FULL PARTICULARS BY PERSONAL APPOINTMENT ADDRESS E H 37, TRIBUNE

MACHINE shop—Complete with lathes. milling machine. Turret. drill and punch presses. Shop set for war work. Bargain. $5,500. Address X H 429. Tribune.

MILK store—Gal. milk and groceries; good location. Fine opportunity. Pensacola 8631

PAINT Store—Doing painters trade; fully equipped; drafted. Call Crawford 2392.

PLASTER PARIS NOVELTY MFG. $50,000 gross bus. yrly.. nets $10,000 yr. No priorities. Plenty work here. Books open to serious buyers. No experience required. Will teach; pay for itself in 6 months. DELMONT CO.. 2839 N. Clark.

PRINT SHOP—Good going business; fine opp. Drafted; must sacrifice. Vinc. 1146.

RESTAURANT
Live spot; subway sta.. transfer corner; $90 to $100 every day. Cheap for cash or terms. Frank and Andys. Chicago-av. and State.-st.

RESTAURANT—$800 only; free room. heat. light. hot water; $40 rent; $70 salary for managing hotel; free assisting help; excellent opportunity for experienced couple. YARDS 6747.

RESTRNT.—Elect. refrig. Busy spot. Easy terms. Worth $1,500. Mtg. price. $575. Also one worth $3,500. Mtg. price. $975. CENTURY FINANCE CO. CENT. 6661.

RESTAURANT—Located in factory district nr. north side; sell acct. illness; very reasonable. Ph. Delaware 9817.

RESTAURANT—Excellent loc.; estab. 18 yrs.; rent $75; price $2,000 cash complete. 1726 W. Hubbard-st.. Haymarket 9114.

RESTAURANT for sale or rent—Transfer corner; near north side; fully equipped; low rent. Michigan 0885.

RESTAURANT—Rogers Pk. loc.; mod. equip.; new dec.; taking in $90 a day. Sac. acct. other bus. $1,800. cash $1,000. Moh. 8250.

RESTAURANT—Small place. trans. cor.. gd. lease. very reas. S.W. cor. Ogden-Western-av.

RMG. hse.—75 rooms; 5 yr. ls.; net $400; $4,000 req. De Woskin Co.. 105 W.Madison.

RMG. hse.—11 rms.; gd. home-inc.; rt. $45; 3 elec. refrig.; hot wat.; stm. ht. Mon. 5932.

BUSINESS OPPORTUNITIES.

Businesses for Sale.

RMG. HSES.—32 rms.. inc. $610. pr. $2,850; 16 rms.. inc. $250. pr. $1,200; 52 rms.. inc. $700. pr. $5,500; 25 rms.. inc. $300. pr. $2,500; 17 rms.. inc. $200. pr. $1,250; 13 rms.. inc. $215. pr. $1,150; 10 rms.. rent $35. pr. $500. Many other bargains. NICHOLS BROS.. 2034½ LINCOLN-AV.

ROOMING flat—6 rms.; high grade furniture; rent $52.50 and lease; free heat and decorating. 3400 north. See at 633 Stratford-pl.. 3d floor.

RMG. hse.—Building and business; 12 rms. Clark-st.; opposite Lincoln park; fine opportunity for home and income. Ran. 9121.

RMG. HSE.—50 RMS.; SHER. L.; NET $250. 3 y. l.. 12 refr.. Stoker; $2,500 required. Steinbock & Alexander. 160 No. La Salle.

ROOMING house—8 rms.. compl. furn. Jackson nr. Western-av.; sacrifice acct. illness. Apply 2342 Washington. Seeley 5819.

ROOMING house—20 rooms; unfurnished; long lease. at $85 per month. Lincoln-av.. nr. Fullerton. Phone Bittersweet 4932.

RMG. hse.—40 rms.; kits.; Lincoln Pk.; will net $240; heat free; 5 yr. lse.; $1,500 req. D. F. CAPPS CO. SUPERIOR 6160.

ROOMING and boarding hse.—28 rooms. Sacrifice for $3,000. 7926 Union.

ROOMING house—14 rms.; nr. Lincoln park Running water; autom. oil ht. Lin. 6691.

RM. Hse.—27 r.; N. S.; inc. $425; $1,000. tms. Other bargs. Delmont Co.. 2839 N. Clark.

RMG. hse.—16 r..; rt. $50; inc.. $157. with 4 rms. res. Reas. Lin. 8569.

SCHOOL Supplies-Lunch—Next to high school. Living quarters. Long estab. 936 Grace.

SHOE REPAIR—Hat and clothes cleaning. Complete modern equipment. $3,000; ½ cash. 443 W. Division.

SHOE repairing—Across N. W. depot. Landis mach. Rent $35. Free elec. Price $450. ½ cash. Want shoemaker immed. 525 Madison.

SHOE repair shop—Will sacrifice. Call between 12 p. m. and 5 p. m. 2953 Diversey.

TAVERN—Up to date. in Decatur. Equipped and running as confectionery. Lunch also. Leading business in city. Defense area. Large stock. Pop. 60,000. Seats 150. Address E H 32. Tribune.

TAVERN-Restaurant—Original cost $17,000; most beautiful spot on North Side; doing $3,500 a mo.; will sacrifice; best offer. Address S E 486. Tribune.

TAVERN—Austin location for 6 years; expenses low. Sell account sickness. $1,175 Worth lot more. Phone Albany 5640.

TAVERN—Money maker; owner drafted. 3147-49 W. 59th-st. Hemlock 6960.

TAVERN—Good location on transfer corner; fully equipped. 3962 W. Grand-av.

TAVERN—Well estab.. doing good bus.; sell acct. illness. Elmwood Park 2683.

TAVERN—½ block west of city; good opportunity for quick sale. Mulberry 3680.

TAVERN—Excel. location; newly decorated. Sacrifice. Call days. 3815 Broadway.

WAFFLE and sandwich shop—Worth $2,000; you make an offer; owner going to war. Address S H 499. Tribune.

LADY can buy good est. bus. for sale—$4,000; easy to manage; nice income. Address S L 255. Tribune.

RELIABLE growing bus.—$5,000 req.; unlimited future. Address S L 256. Tribune.

Partnerships and Investments.

$10,000 NEEDED in war industry—Take partner or give 1st mtg. with good per cent net profits. Address L P 222. Tribune.

Concessions, Locations, and Leases.

BUSINESS opportunity for man and wife—Fully equipped gas station and lunch counter spot at intersection of 2 busy major highways at end of car line; northwest side. ADDRESS T G 91. TRIBUNE.

KITCHEN concession in café—Good opportunity for the right man. 1047 Wilson-av. After 7 p. m. See Mr. King.

RESTAURANT for sale—Good district. Pete's Grill. 618 N. Ashland.

Manufacturing.

DON'T BE A CHUMP
by trying to do multiple operation defense work on common lathes. Let us change your engine lathes to turret lathes. Defense work available. Prospect 4767.

PLASTIC MOLDING
Can take on additional defense wk. in compression molding. Address S L 455. Tribune.

CAN handle 8 hr. work daily for 5—18 in. milling machine. River Grove 1802J.

3—NO. 4 punch presses available for 8 hours work daily. Phone Village 2142.

WE can design and make small Dies. Tools. etc.. for war production. Lin. 7854.

GRINDING—Cylindrical. precision. and lapping. Central 4740.

WANTED—Lathe shaper and screw machine work. Phone MANSFIELD 7368.

HAVE 8 hr. daily open for work on 4 B. & S. auto. 00G screw mach. Ph. Village 5255.

Business Service.

IF YOU CANNOT SELL YOUR BUSINESS for all cash. sell on time and we will buy your mortgage. E. EDWARDS. 9 W. Washington. Fra. 1966.

MIMEOGRAPH 300 Postcds. or letters. $1. DOLLAR LETTER. 180 W. Wash. Dea.7080.

Business Equipment.

FOR Sale—1 Baker battery charger. 1 Stroboscope. 1 Kwikway valve grinder. Practically new. Lake Bluff 493.

COMPLETE Beauty Shop—Equipment excell. cond.; must sacr.; $125. Pal. 6783.

DENTAL, beauty shop equip.—In stge.. cheap. Kedzie Movers-Stge. Co.. 2953 Lawrence.

MILLINERY table and fixtures—Very reas. Call Longbeach 3037. Apt. 507.

RESTAURANT fixt.—Equip. modern; auction Wed.. 1:30 p. m. 1206 E. 63d-street.

Wanted.

Party with Capital
and able to get business wants to buy interest in shop with 10 to 20 automatic screw machines.
ADDRESS S L 84, TRIBUNE.

WE SELL OR BUY YOUR BUSINESS. CASH IN 24 HRS. CITY-WIDE SERVICE. WE FINANCE YOUR AND OUR BUYERS. CALL ROSS CO. WHI. 6373.

IN SELLING A BUSINESS SELL THRU THIS WELL ESTABLISHED HOUSE. WE SELL MORE THAN ALL OTHERS. KANE CO.. 828 N. STATE. DEL. 3305.

WILL pay highest cash prices for discontinued merchandise—Job lots. machinery. food stuffs. or anything of value. Call Bel. 5400.

We SELL any size business. or buy! Also help any buyer who needs cash. DELMONT CO.. 2839 N. Clark. BIT. 7384.

TO BUY or sell a business call Del. 3205. Corcoran Co. [Est. 31 yrs.] 48 W. Division.

CASH for stores and stocks of merchandise. Ace. 672 W. Roosevelt-rd. Canal 8625.

STORE AND BAR FIXTURES.

CARLOADS FACT'Y RECONDITIONED Display Cases. Single and Double Duty. All Sizes. ½ Price. New guar. Easy terms. NO PREFERENCE RATING NEEDED. Super-Cold Midwest Co.. 1324 S. Michigan.

FOR SALE—Glass counter. 11 ft. long by 24 in. wide by 36 in. high; also comb. velour and leather davenport and chair; like new; must sell. Ph. Sup. 7008 for information.

BRUNSWICK BLUE FLASH ELEC. COOLERS FOR FOOD OR BEVERAGES. 25c PER DAY. EVENTUAL OWNERSHIP. IMMEDIATE DELIV. CALL ANDOVER 4444.

LIQUIDATION SALES of store fixtures—Show and wall cases. counters. etc.. at 50 per cent of manufacturing cost. Chas. Bodach & Sons. 1724 N. Winchester.

CHROME furniture — 250 pieces; new and used; floor display cases. all sizes; for any business; low prices. 1672 W. Ogden-av.

WANTED—National cash register. suitable for hardware dept.. 1 or more drawers. Address S J 462. Tribune.

ELECTRIC cash register. 4 drawer. separate totals; registers to $99.99; perfect cond.; barg. Joe Zumbrock. 1107 Lake-st. Oak Pk.

12 FT. Super Cold dble. duty refrig.—Coils comp.; sac.; terms. Spalter. Wab. 9500.

REFRIGERATED wall case—All porc.; like new. Also porc. cereal counter. Del. 4760.

6 LARGE refrigs.. double dr.. suit. restaurants. taverns. bakeries. 7721 S. Halsted.

STORE. tavern fixt.. hamburger lunch equip. New-used. Chas. Bender Co.. 608 N. Wells.

SEVERAL used refrig. cases—No priority on these. McCRAY. 1512 S. Michigan-avenue.

WAVING mach.. $35; marcel chrs.. $4; manicure tbls.. $3; used. 1120 N. Wells.Mich.0200.

CAMERAS AND OPTICAL GOODS.

4X5 SPEED Graphic 12 cut film holders. Master Western meter Mendelsohn synchronizer and filters; like new. Village 8669 after 7 p. m.

CAMERAS. equipment—Budget. $1.25 week. We buy. trade. Op. Tues.. Th.. Sat.9. Sun.5. Bolotin Camera. 729 Roosevelt. Can. 2112.

FOR sale—Kodak. precision enlarger. Call Virginia 2042.

SPOT CASH FOR YOUR CAMERA. CHICAGO CAMERA CO.. 2324 S. Michigan

BUSINESS PERSONALS.

MISSING PERSONS LOCATED. Guaranteed Refund If I Fail. Also Proof of birth estab. for birth certificates. Mr. Daugherty. 140 N. Dearborn. Ran. 2392

STEAM in cream perm.. $4.50; not a schl. Crystal. 5 S. Wabash. Rm. 220. Dea. 1872.

CROQ. Oil Permanent. $2—De Mae. 105 N. Dearborn. Dea. 6888. [Not a school].

SPEECHES. articles. and book reviews written to order. Raylin. Ph. Englewood 9080.

MISCELLANEOUS.

Wanted.

CATCHES-JOINTS WTD.
Safety catches and joints. large and small wanted for cash. Submit samples. prices. quantities. Box 522. 217 7th-av.. New York. N. Y.

ZIPPERS WANTED—Cash! All types. any length. any quantity. Noxall Button Co.. 270 West 38th. New York City.

Dewey, Nominated for New York Governor, Says He Has No Eye on 1944—Nazis Push On in Russia

[Associated Press Wirephotos.]

Scenes from New York state GOP convention yesterday. Left: Mr. and Mrs. Thomas E. Dewey joining in the parade that greeted him on his arrival in the hall in Saratoga Springs. Right: Dewey, after nomination for governor, pledging support for "all measures to win the war."

(Story on page 1.)

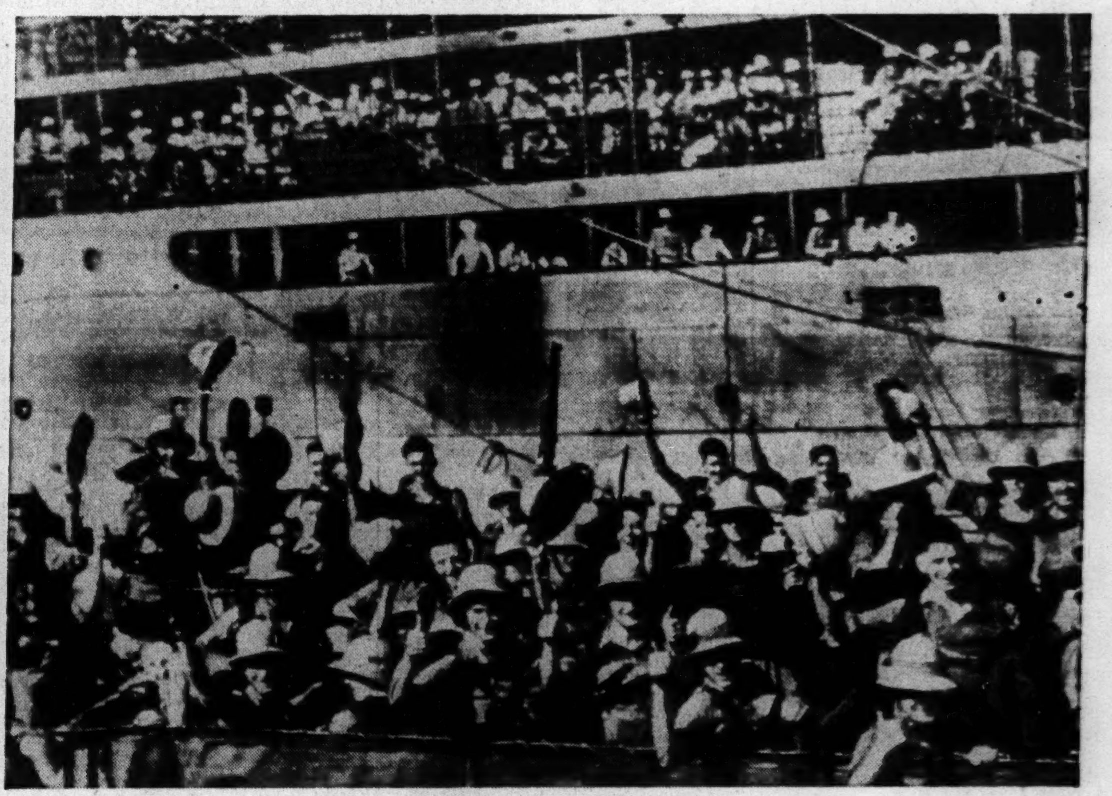

[Associated Press Wirephoto: Sent yesterday from Cairo by radio.]

British Tommies head for shore in lighters after disembarking from a crowded transport (background) at an Egyptian port to strengthen Egyptian defenses.

[Associated Press Wirephoto: From United States Navy.]

Members of American armed forces stationed somewhere in the Aleutian Islands climb over a fallen Jap Zero plane that was shot down by the gunner of a United States navy plane. The pilot of the plane was killed when his machine crashed into the swamp.

(Story on page 4.)

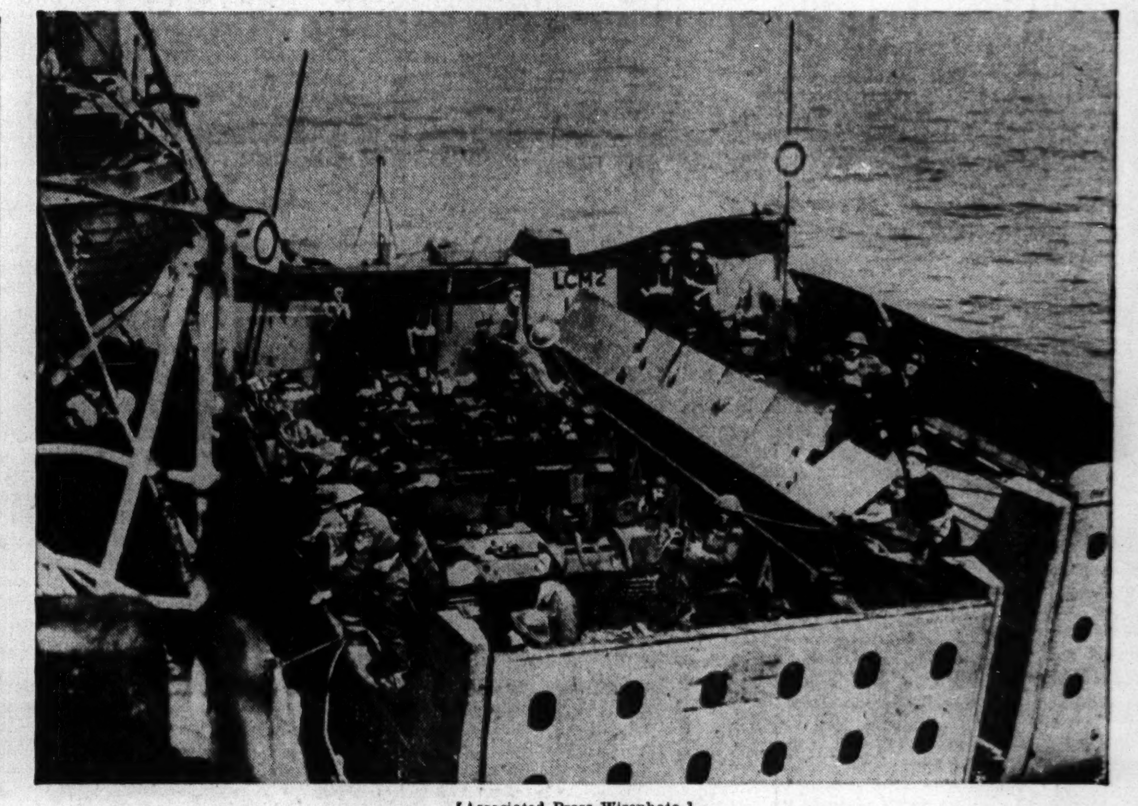

[Associated Press Wirephoto.]

Two new British tank landing craft alongside a destroyer on return from raid on Dieppe, France, area Wednesday. One of the craft holds a Bren gun carrier.

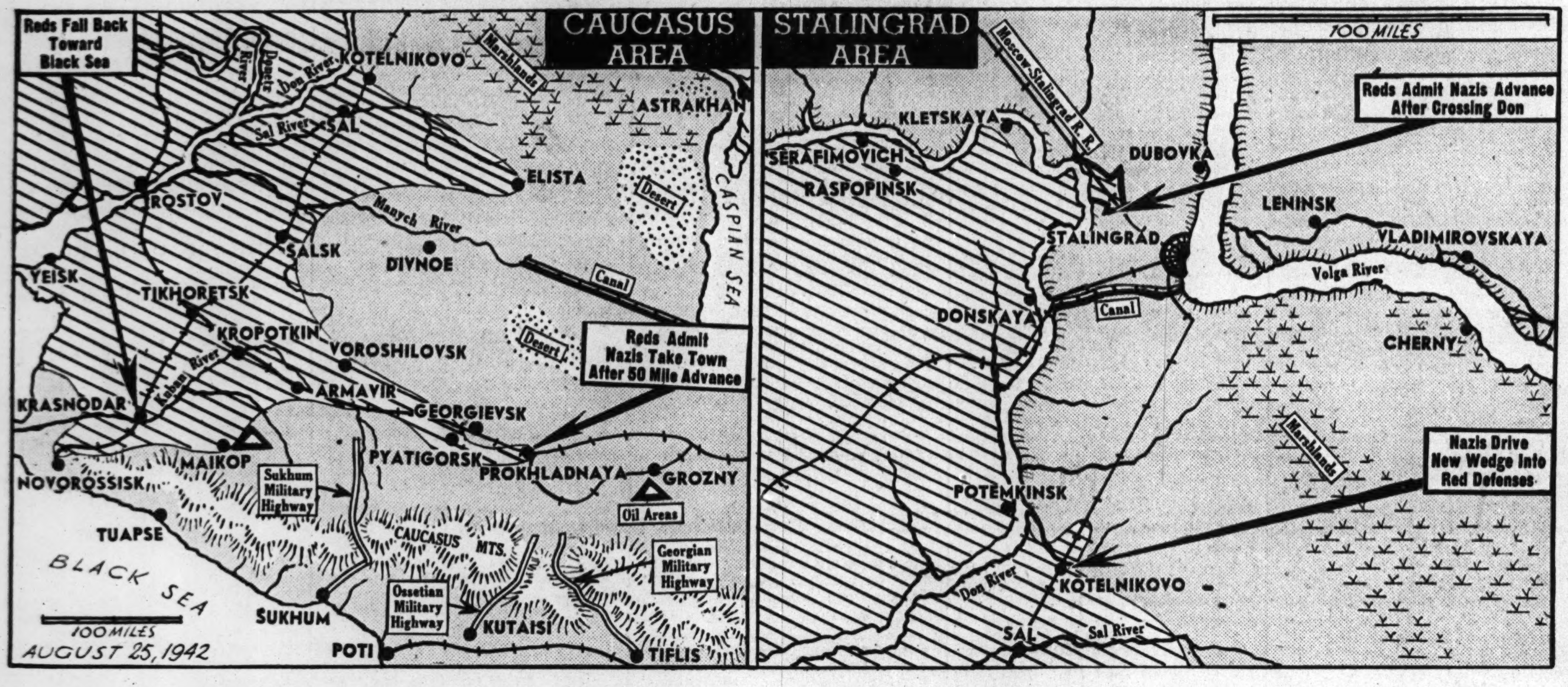

The two main theaters of action on the Russian war front are shown in maps, with developments told in the captions. The Russians acknowledged yesterday that Germans were 40 miles from Stalingrad and 85 miles from Grozny. Diagonal lines indicate German held areas.

(Story on page 1.)

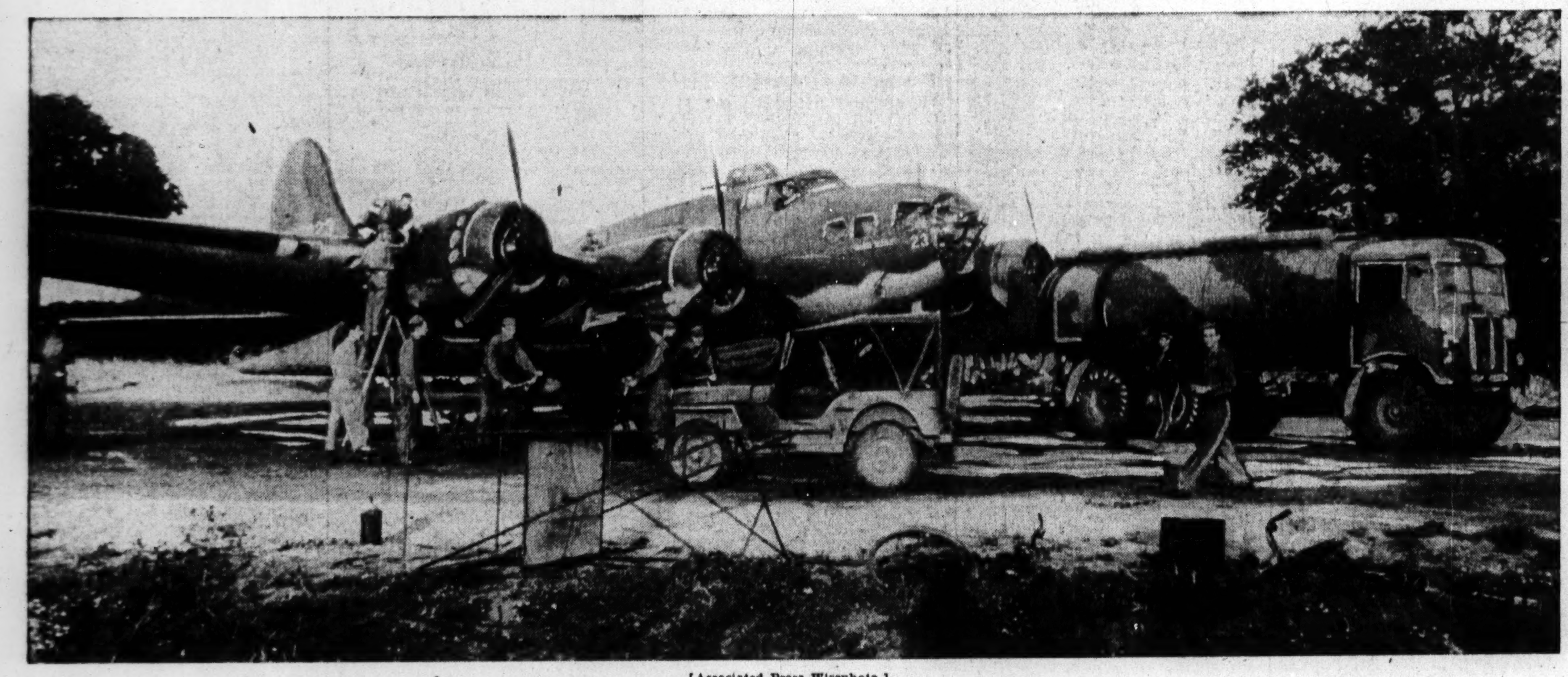

[Associated Press Wirephoto.]

The army says this is the Flying Fortress "Yankee Doodle," its motors still hot from the Aug. 17 all-American raid on Rouen, in German occupied France, being reserviced by its ground crew in England for further jobs. This is the plane in which Brig. Gen. Ira Eaker led the raid.

[Associated Press Wirephoto.]

An American "Ranger" leaping from a lofty barrier with full pack and rifle as part of his training somewhere in Britain. British commandos are his instructors.